

MINER COUNTY, SOUTH DAKOTA

LEGEND:

- P/L PIPELINE
- PG. PAGE
- PL PROPERTY LINE
- ADD. ADDITIONAL
- EASMT. EASEMENT
- APPROX. APPROXIMATELY
- EXIST. EXISTING
- TEMP. TEMPORARY
- SEC. SECTION

T-106-N, R-57-W, SECTIONS 28 & 33

O.R.M.C.S.D. OFFICE OF THE RECORDER OF MINER COUNTY, SOUTH DAKOTA

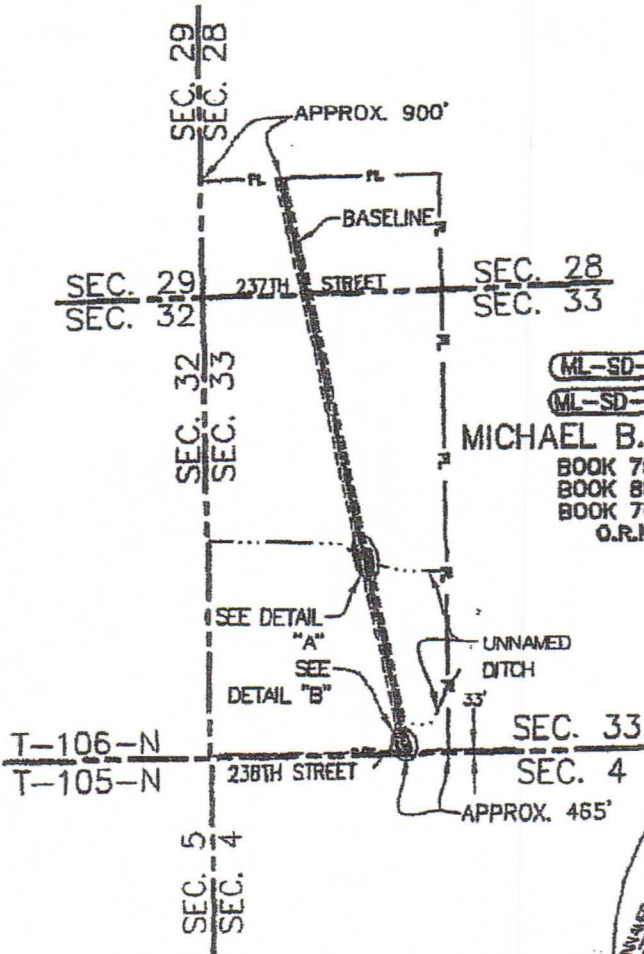
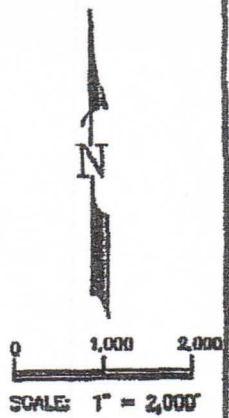

ML-SD-MN-0795.000

ML-SD-MN-0796.0000

MICHAEL B. SIBSON, ET UX

BOOK 79, PG. 656,
BOOK 80, PG. 64 &
BOOK 76, PG. 22
O.R.M.C.S.D.

DETAIL "A"
N.T.S.

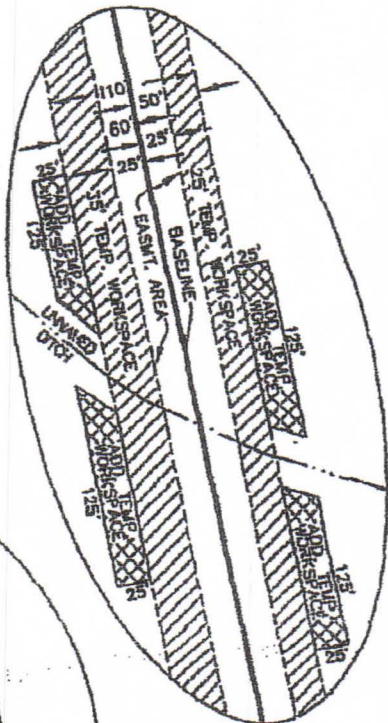

DETAIL "B"
N.T.S.

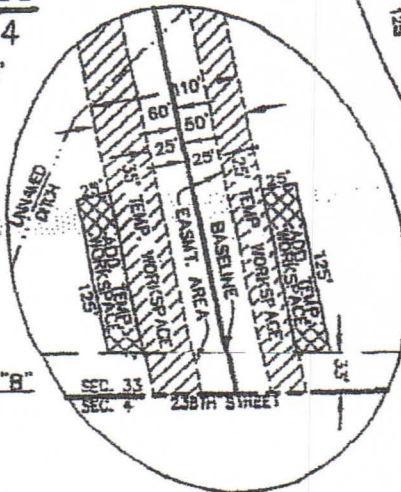



TRACT LEGAL DESCRIPTION:
S 1/2 OF SW 1/4 OF SECTION 28 &
W 1/2 OF SECTION 33,
T-106-N, R-57-W

TOTAL LENGTH: APPROX. 6,700 FT.
EASEMENT AREA: APPROX. 7.7 ACRES
TEMPORARY WORKSPACE: APPROX. 9.3 ACRES
ADDITIONAL TEMP. WORKSPACE: APPROX. 0.5 ACRES

NOTE:

THIS SKETCH DOES NOT MEET THE MINIMUM STANDARDS FOR PROPERTY BOUNDARY SURVEYS. IT WAS NOT DERIVED FROM AN ON THE GROUND SURVEY BUT IS INTENDED FOR RIGHT OF WAY PURPOSES ONLY.

		 TransCanada <small>an international energy company</small>																																	
UNIVERSAL ENERGY INC.		KEYSTONE PIPELINE PROJECT																																	
EASEMENT AREA ACROSS THE PROPERTY OF MICHAEL B. SIBSON, ET UX ML-SD-MN-(0795.0000, 0796.0000)		EXHIBIT A																																	
<table border="1" style="width: 100%; border-collapse: collapse;"> <thead> <tr> <th>NO.</th> <th>REVISION</th> <th>DATE</th> </tr> </thead> <tbody> <tr> <td>1</td> <td>ISSUED FOR REVIEW HOUSTON</td> <td>02/26/07</td> </tr> <tr> <td>2</td> <td>BASED ON SURVEY & TITLE</td> <td>05/18/07</td> </tr> <tr> <td>3</td> <td>CHANGED TRACT NO.</td> <td>05/16/07</td> </tr> <tr> <td>4</td> <td>APPROVED IN FC</td> <td>05/04/07</td> </tr> <tr> <td>5</td> <td>ISSUED FOR ACQUISITION</td> <td>05/04/07</td> </tr> </tbody> </table>		NO.	REVISION	DATE	1	ISSUED FOR REVIEW HOUSTON	02/26/07	2	BASED ON SURVEY & TITLE	05/18/07	3	CHANGED TRACT NO.	05/16/07	4	APPROVED IN FC	05/04/07	5	ISSUED FOR ACQUISITION	05/04/07	<table border="1" style="width: 100%; border-collapse: collapse;"> <tr> <td>PROJECT:</td> <td>9347,900</td> </tr> <tr> <td>SCALE:</td> <td>1"=2,000'</td> </tr> <tr> <td>DATE:</td> <td>01/10/07</td> </tr> <tr> <td>DRAWN BY:</td> <td>DN</td> </tr> <tr> <td>CHECKED BY:</td> <td>GTC</td> </tr> <tr> <td>APPROVED BY:</td> <td>ML</td> </tr> <tr> <td>DRAWING NUMBER:</td> <td>K-48-P-750B-1191</td> </tr> </table>		PROJECT:	9347,900	SCALE:	1"=2,000'	DATE:	01/10/07	DRAWN BY:	DN	CHECKED BY:	GTC	APPROVED BY:	ML	DRAWING NUMBER:	K-48-P-750B-1191
NO.	REVISION	DATE																																	
1	ISSUED FOR REVIEW HOUSTON	02/26/07																																	
2	BASED ON SURVEY & TITLE	05/18/07																																	
3	CHANGED TRACT NO.	05/16/07																																	
4	APPROVED IN FC	05/04/07																																	
5	ISSUED FOR ACQUISITION	05/04/07																																	
PROJECT:	9347,900																																		
SCALE:	1"=2,000'																																		
DATE:	01/10/07																																		
DRAWN BY:	DN																																		
CHECKED BY:	GTC																																		
APPROVED BY:	ML																																		
DRAWING NUMBER:	K-48-P-750B-1191																																		