

United States Department of Agriculture Farm Service Agency

From thousands

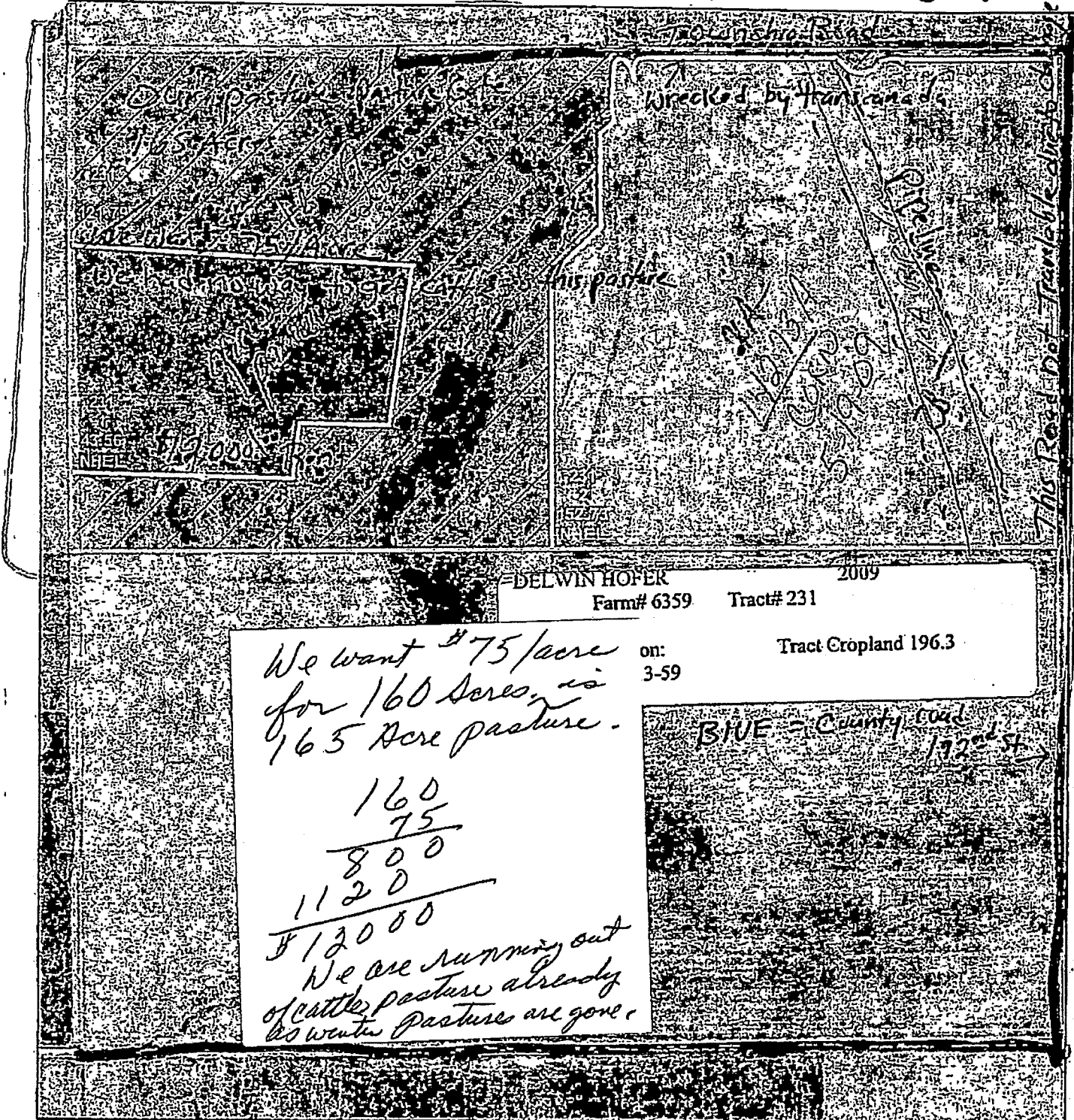

South Dakota
 Beadle County

\$75/acre for 160 Acres
 Farm Number 6359

Township-Range-Section
 113N59W9

Legend

- Restricted Use
- ▽ Limited Restrictions
- ⊞ Exempt from Conservation Compliance Provisions
- CLU Field Boundary

KEYSTONE 0844



1974 FSA - FCA

We want \$ 12,000. -

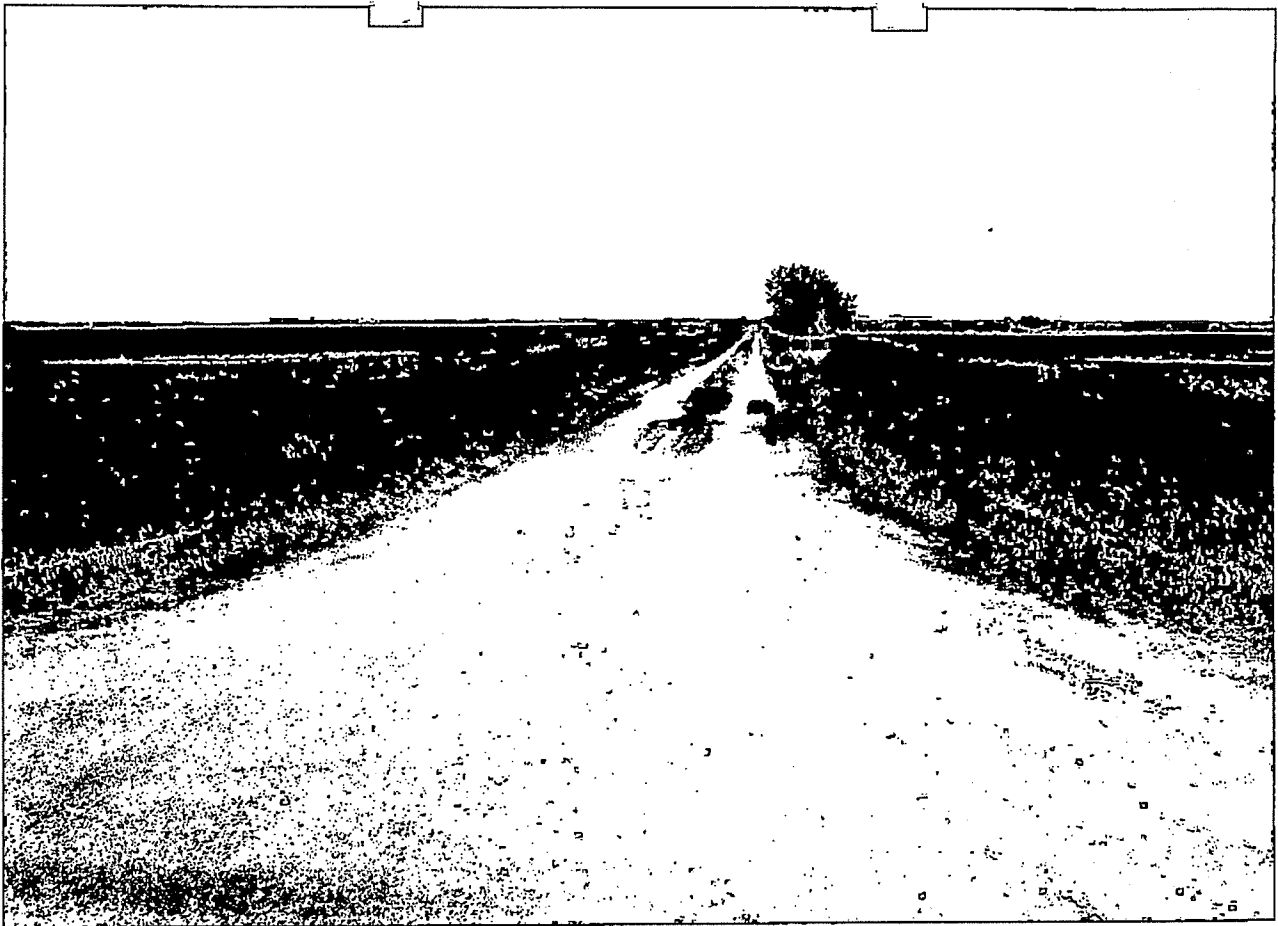

This is 191st Street only way to
our pasture we could haul cattle
on.

We couldn't go through with 4-wheel drive pickup how can we get hand truck
of cattle through

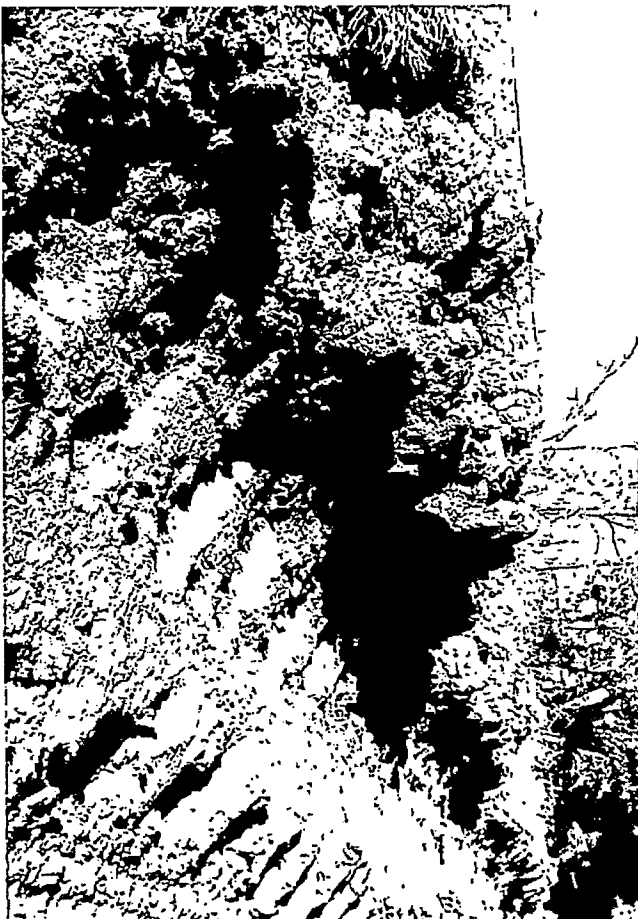

19/11/78
Tried in same when we wanted to take cattle
over 4 wheel hand truck
Sept 1978

Flash changed the deep a long time; you never even checked the road at night.

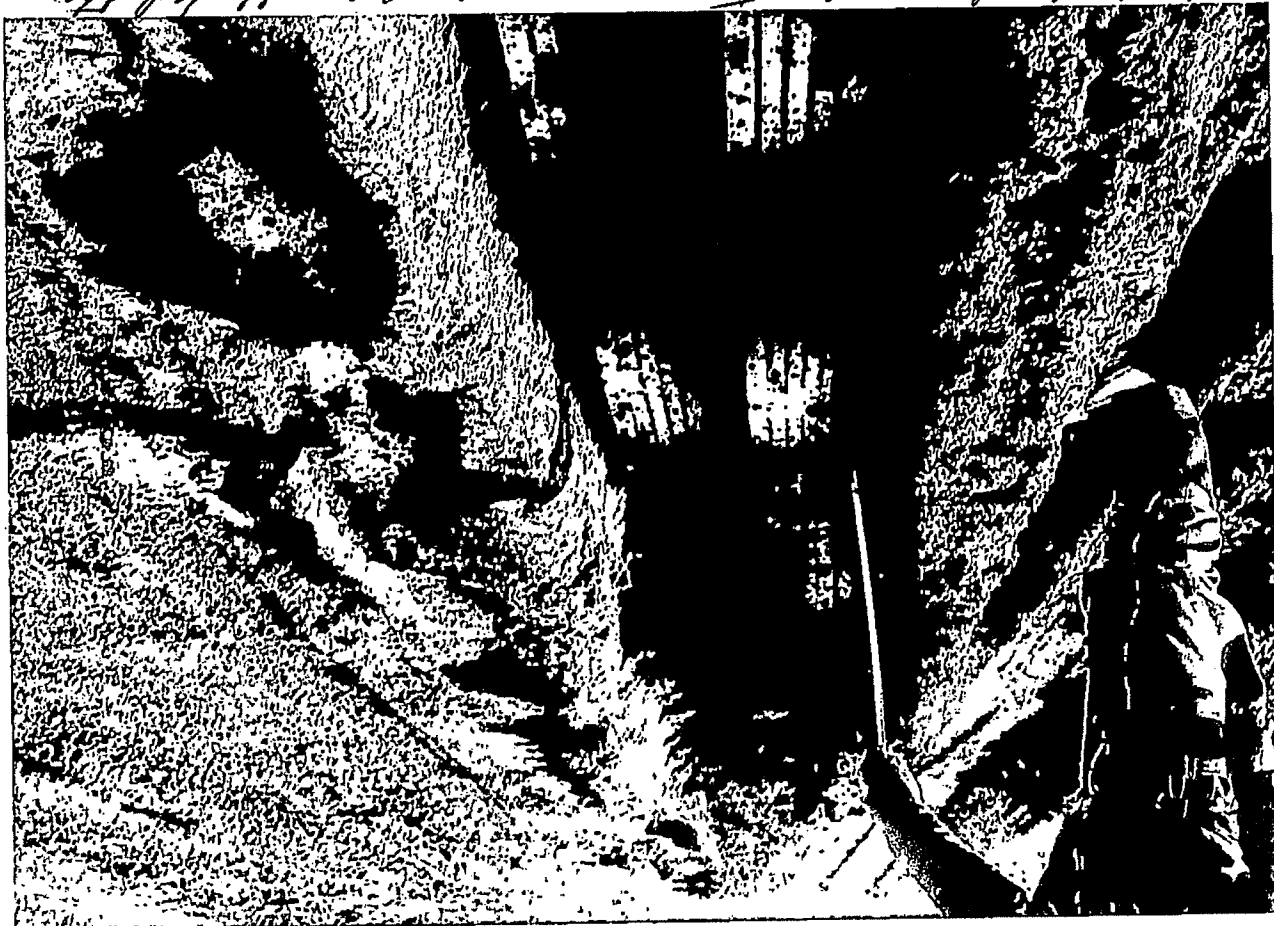

It's hard on + couldn't see a night of all deep.

KEYSTONE 0847

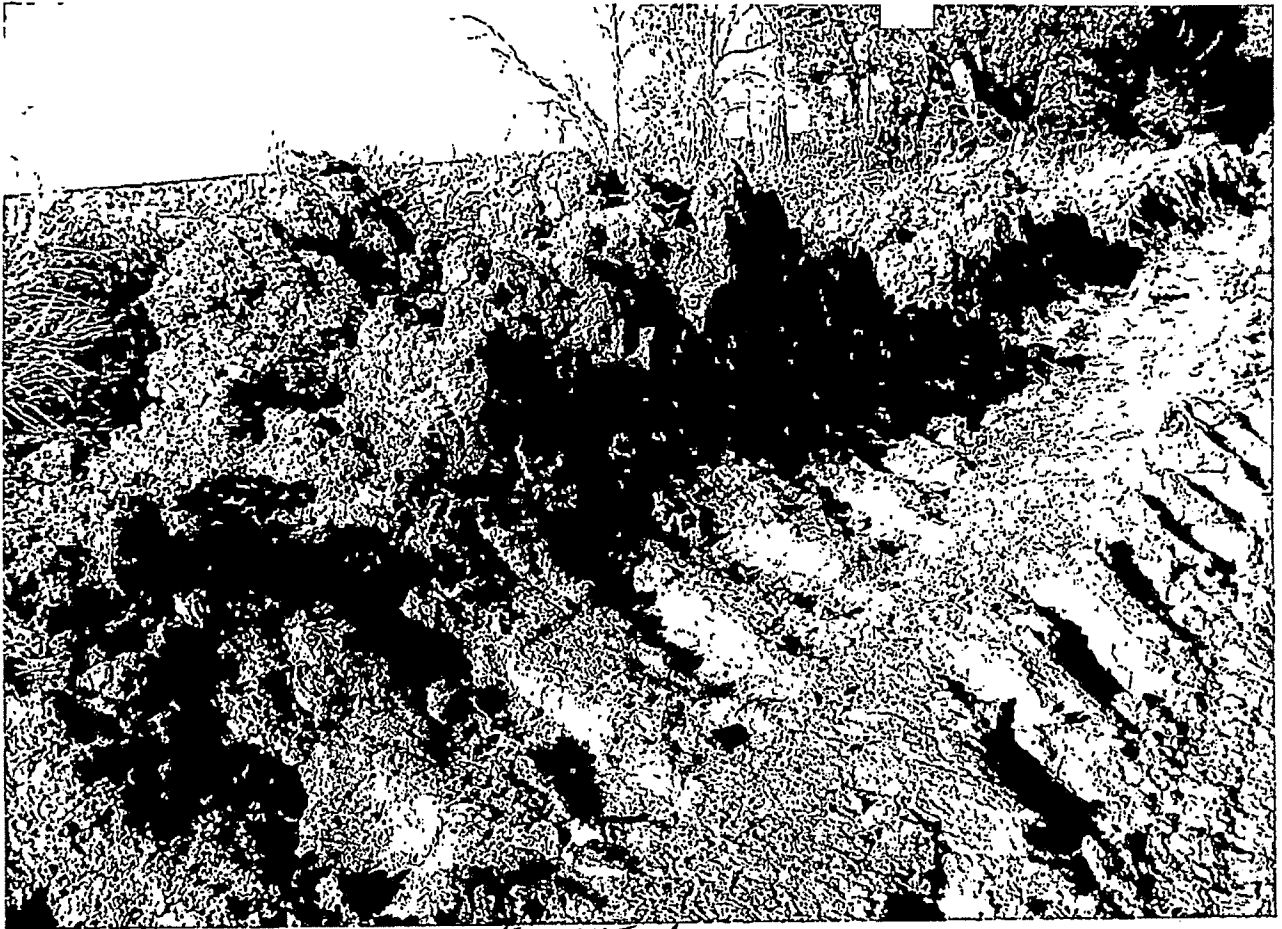

191st Street



Carpenter Road

KEYSTONE 0848

This is our land now. All water, you messed
up the drain of the land.

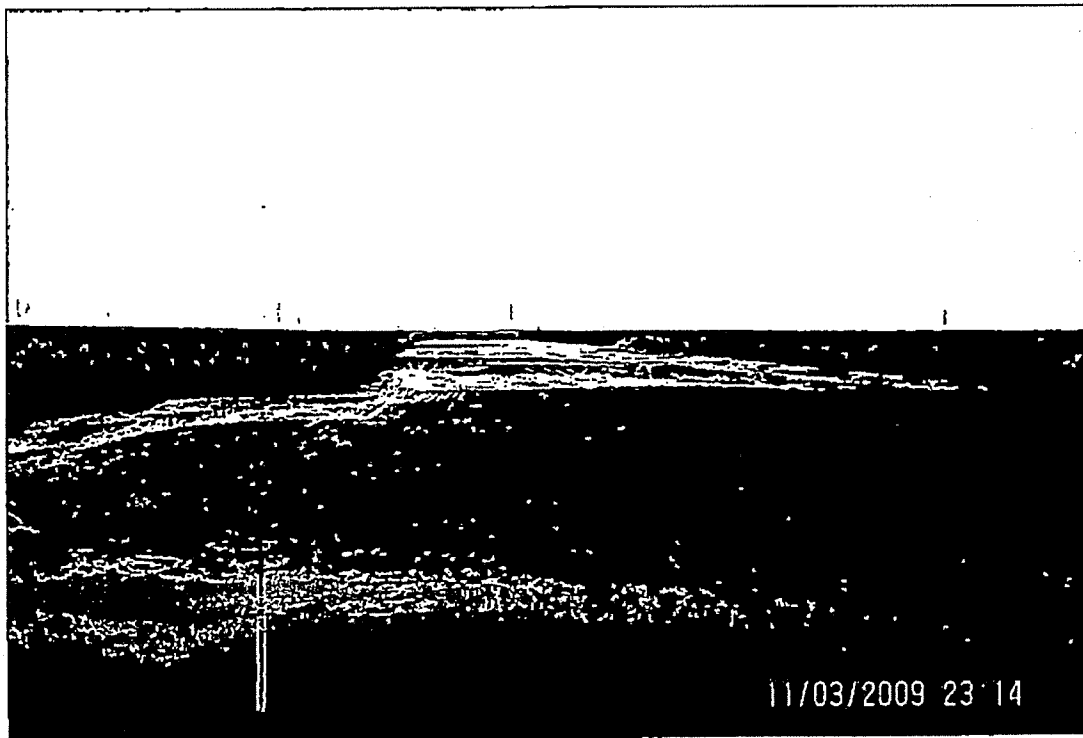
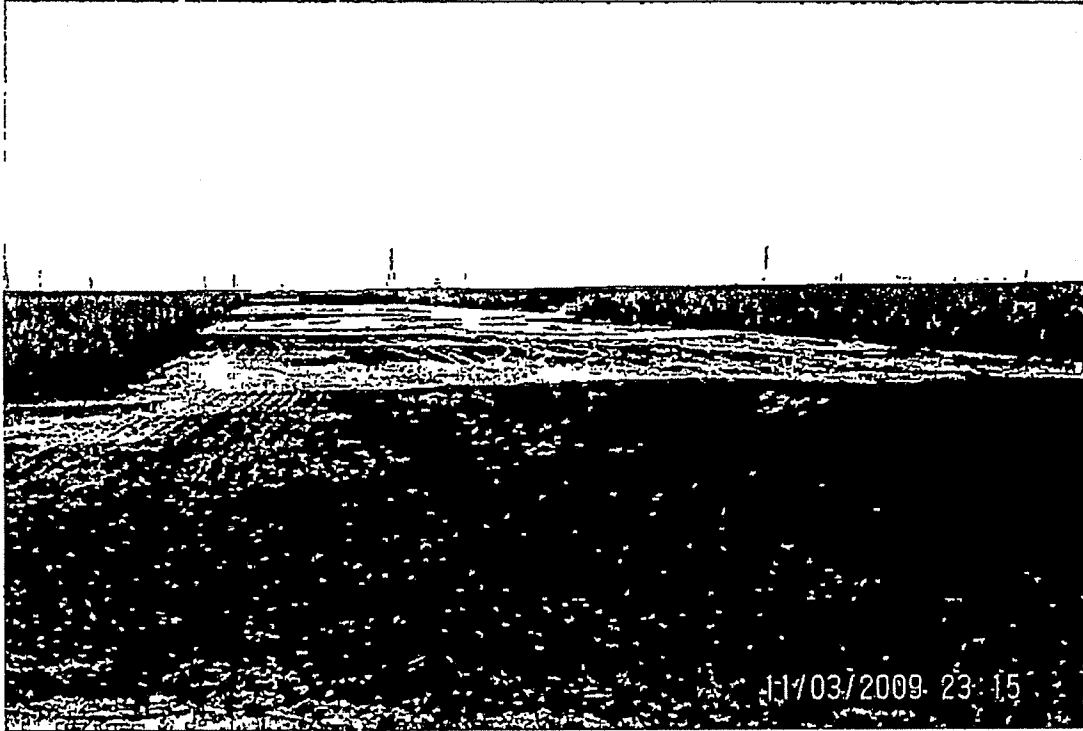



KEYSTONE 0850

Keystone Pipeline Project

Contact Summary Report

Tract No. ML SD BD 0695.0000 Directly Affected X Adjacent

Legal Description NE4 - SEC. 9 - TWP. 113N - RGE. 59W

Additional Legal Information: Beadle County, South Dakota

Landowner(s): Pamela R. Hofer

Address: 40916 192nd Street city/Town: Carpenter

County: Township: State: SD Zip Code: 57322

Telephone: Home :(605) 352-7171 Business :()

Tenant(s): N/A

Address: City/Town:

County: Township: State: Zip Code:

Telephone: Home :() Business :()

Contact Summary: 3/19/08 I called and talked to Delwin. I asked if I could met with him and his wife Pam or met with him, Pam and their attorney. He first referred me to his lawyer, Scott Heidepriem. I told him I had a revised sketch for Pam and he told me to mail it to Scott. I asked if I could leave my name and phone number if they had any questions. He said no. Then he said he had asked at several of TransCanada's meetings if they had liability and for a copy of the policy. He said they always told him they would get back to him but nobody did. I told him TransCanada currently has a \$25 million dollar liability policy and I will get him a copy of it. He asked who the contractor would be. I told him Michels of Brownsville, Wisconsin. He said he wants a copy of their liability policy. I told him that I did not have. He said if anyone is going to be on his land he wants a copy of their liability. He said TransCanada was the most dishonest company he has ever dealt with. I told him I would drop by with the copy of the liability policy.
3/20/08 I got an e-mail saying not to contact Delwin and Pam Hofer until further notice.

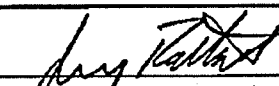

Jerry Roitsch Land Representative

3/30/08 RECEIVED
Date
APR 7 2008
Ellis & Associates Inc.

Keystone Pipeline Project

Contact Summary Report

Tract No. ML SD BD 0695.0000 Directly Affected X Adjacent

Legal Description NE4 - SEC. 9 - TWP. 113N - RGE. 59W

Additional Legal Information: Beadle County, South Dakota

Landowner(s): Pamela R. Hofer

Address: 40916 192nd Street city/Town: Carpenter

County: Township: State: SD Zip Code: 57322

Telephone: Home : (605) 352-7171 Business : ()

Tenant(s): N/A

Address: City/Town:

County: Township: State: Zip Code:

Telephone: Home : () Business : ()

Contact Summary: 3/19/08 I called and talked to Delwin. I asked if I could met with him and his wife Pam or met with him, Pam and their attorney. He first referred me to his lawyer, Scott Heidepriem. I told him I had a revised sketch for Pam and he told me to mail it to Scott. I asked if I could leave my name and phone number if they had any questions. He said no. Then he said he had asked at several of TransCanada's meetings if they had liability and for a copy of the policy. He said they always told him they would get back to him but nobody did. I told him TransCanada currently has a \$25 million dollar liability policy and I will get him a copy of it. He asked who the contractor would be. I told him Michels of Brownsville, Wisconsin. He said he wants a copy of their liability policy. I told him that I did not have. He said if anyone is going to be on his land he wants a copy of their liability. He said TransCanada was the most dishonest company he has ever dealt with. I told him I would drop by with the copy of the liability policy.

Jerry Roitsch
Jerry Roitsch Land Representative

3/18/08

RECEIVED

Date

MAR 24 2008

Ellis & Associates Inc.

KEYSTONE 0852

Keystone Pipeline Project

Contact Summary Report

Tract No. ML-SD-BD-0695.0000

Directly Affected X Adjacent

Legal Description 1/4 NE - SEC. 9 - TWP. 113N - RGE. 59W

Additional Legal Information: BEADLE COUNTY S.D.

Landowner(s): DELWIN O. HOFER AND PAMELA R. HOFER

Address: 40916 192ND STREET City/Town: CARPENTER

County: BEADLE Township: State: SD Zip Code: 57322

Telephone: Home : (605) 352-7171 Business : (605) NA

Tenant(s): NA

Address: City/Town:

County: Township: State: S.D. Zip Code:

Telephone: Home : (605) Business : (605)

Contact Summary: On 10-16-07 I called and left a message for the Hofer's stating that I mailed another copy of the easement for them to review. I left my name and number and ask that that call me with any questions.

Paul Krist
Land Representative

10-16-07
Date
RECEIVED
NOV 19 2007
R. Associates Inc.

Keystone Pipeline Project

Contact Summary Report

0695
Tract No. ML-SD-BD-~~0699~~.0000

Directly Affected X Adjacent

Legal Description ¼ NE - SEC. 9 - TWP. 113N - RGE. 59W

Additional Legal Information: Beadle County, South Dakota

Landowner(s): Delwin O. Hofer and Pamela R. Hofer

Address: 40916 192nd Street City/Town: Carpenter

County: Clark Township: - State: South Dakota Zip Code: 57322

Telephone: Home : (605) 352-7171 Business : ()

Tenant(s): N/A

Address: City/Town:

County: Township: State: Zip Code:

Telephone: Home : () Business : ()

Contact Summary: **Received by Certified mail- Easement and Right of Way Agreement's-this is due to prior phone conversation with Mrs. Pamela Hofer-was told not to contact again as they had not changed their mind about pipeline**

Pama Bruce
Land Representative

7/7/07
Date

RECEIVED
AUG 9 2007
Ellis & Associates Inc.

