

- TEMPORARY ACCESS
- PROPOSED UNDERGROUND
- PROPOSED OVERHEAD
- PROPOSED CONSTRUCTION
- PROPOSED ALTERNATE ROAD
- PROPOSED TRANSMISSION
- PROPOSED CRANE PAT
- PROPOSED ADLS RAD
- PROPERTY BOUNDARY
- EXISTING ROAD RIGHT
- EXISTING TRANSMISSION
- PROJECT BOUNDARY
- DAKOTA SKIPPER H
- DAKOTA SKIPPER H
- LEK BUFFER 0.33 M
- ACTIVE RAPTOR NEST B
- NHD WATER BODIES
- WETLAND WITH 50'
- CULTURAL AVOIDANCE
- BORING
- NATURAL DRAINAGE
- SILT FENCE TO BE
- AND LOCATIONS TO
- DURING CONSTRUCT
- DIVERSION BERM
- SEDIMENT TRAP
- PROVIDE OUTLET AL
- FOR CULVERT. SEE
- AREAS WITHIN ROW
- REQUIREMENTS.

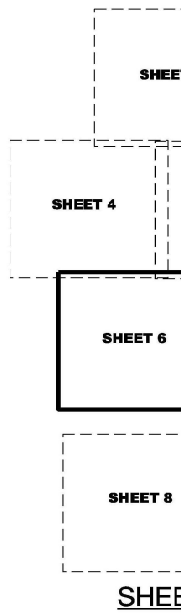

014100

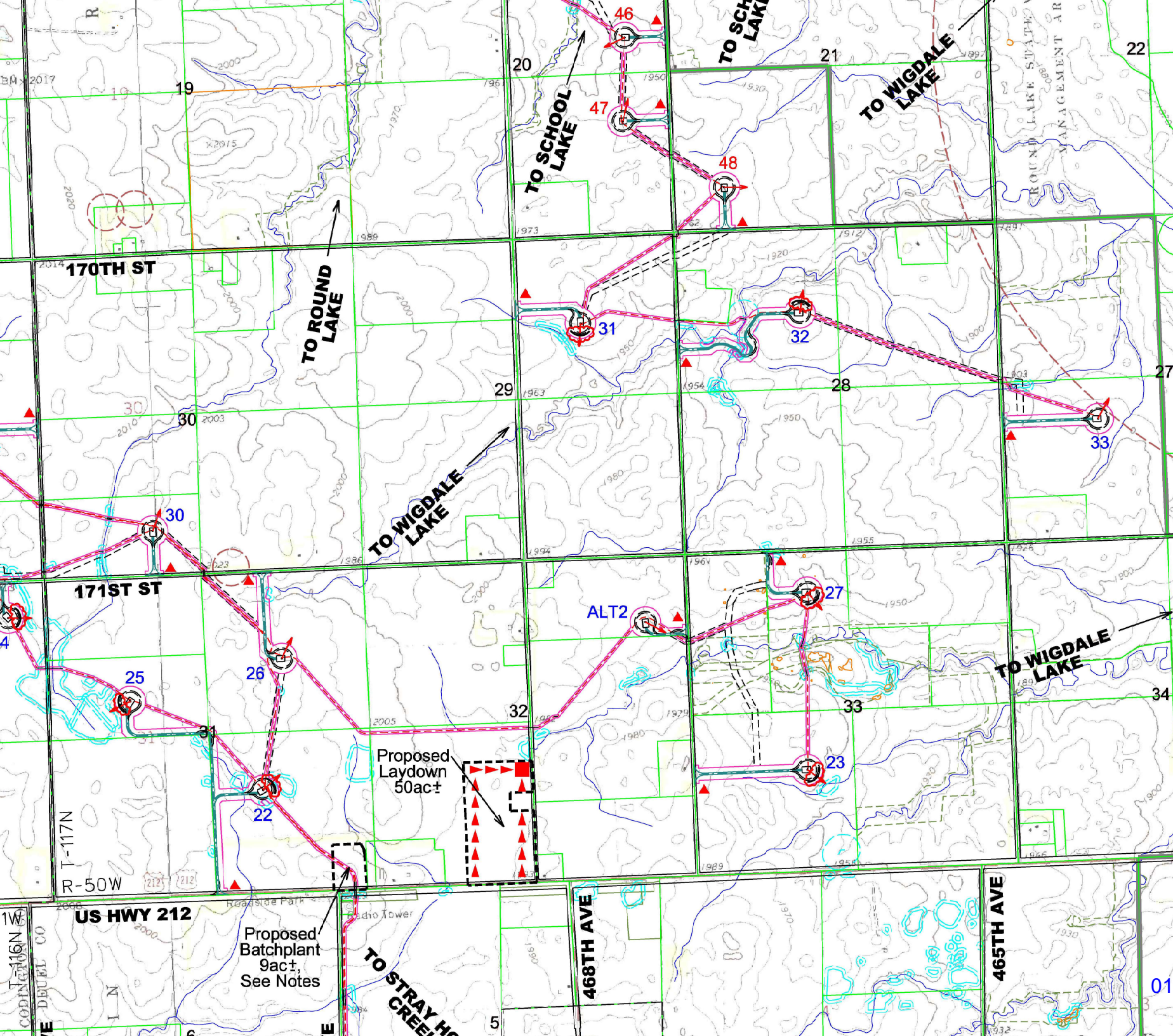

- TEMPORARY ACCESS
- PROPOSED UNDERGROUND
- PROPOSED OVERHEAD
- PROPOSED CONSTRUCTION
- PROPOSED ALTERNATE ROAD
- PROPOSED TRANSMISSION
- PROPOSED CRANE PAT
- PROPOSED ADLS RAD
- PROPERTY BOUNDARY
- EXISTING ROAD RIGHT
- EXISTING TRANSMISSION
- PROJECT BOUNDARY
- DAKOTA SKIPPER H
- DAKOTA SKIPPER H
- LEK BUFFER 0.33
- ACTIVE RAPTOR NEST B
- NHD WATER BODIES
- WETLAND WITH 50'
- CULTURAL AVOIDANCE
- BORING
- NATURAL DRAINAGE
- SILT FENCE TO BE
- AND LOCATIONS TO
- DURING CONSTRUCT
- DIVERSION BERM
- SEDIMENT TRAP
- PROVIDE OUTLET AL
- FOR CULVERT, SEE
- AREAS WITHIN ROW
- REQUIREMENTS.

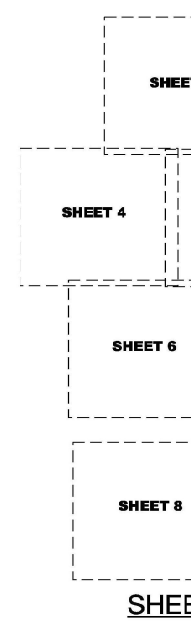

014101

1. CONTRACT
ANY NEEDED
AT BATCH PL
WITH HOW TH
OPERATIONS

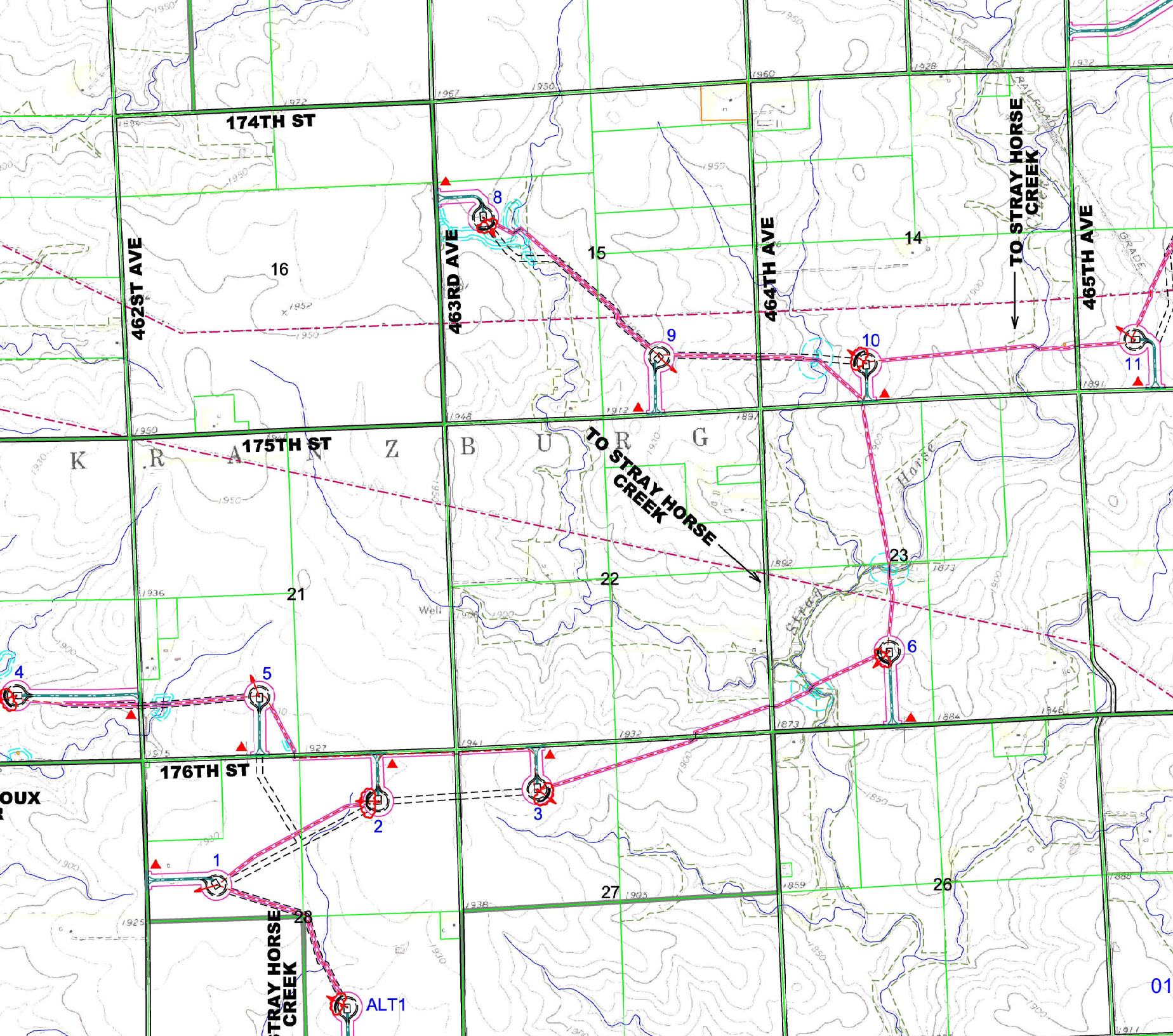

- TEMPORARY ACCESS
- PROPOSED UNDERGROUND
- PROPOSED OVERHEAD
- PROPOSED CONSTRUCTION
- PROPOSED ALTERNATE ROAD
- PROPOSED TRANSMISSION
- PROPOSED CRANE PATH
- PROPOSED ADLS ROAD
- PROPERTY BOUNDARY
- EXISTING ROAD RIGHT-OF-WAY
- EXISTING TRANSMISSION
- PROJECT BOUNDARY
- DAKOTA SKIPPER HABITAT
- DAKOTA SKIPPER HABITAT
- LEK BUFFER 0.33 MILES
- NHD WATER BODIES
- WETLAND WITH 50' BUFFER
- CULTURAL AVOIDANCE
- BORING
- NATURAL DRAINAGE
- SILT FENCE TO BE INSTALLED
- AND LOCATIONS TO BE DURING CONSTRUCTION
- DIVERSION BERM
- SEDIMENT TRAP
- PROVIDE OUTLET AREA FOR CULVERT SEE DETAIL SHEET FOR AREAS WITHIN ROW REQUIREMENTS.

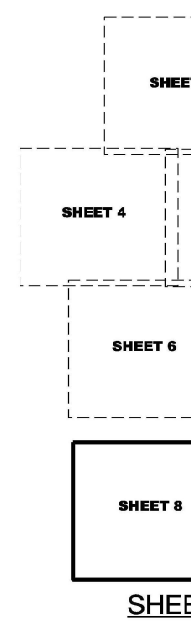

014102

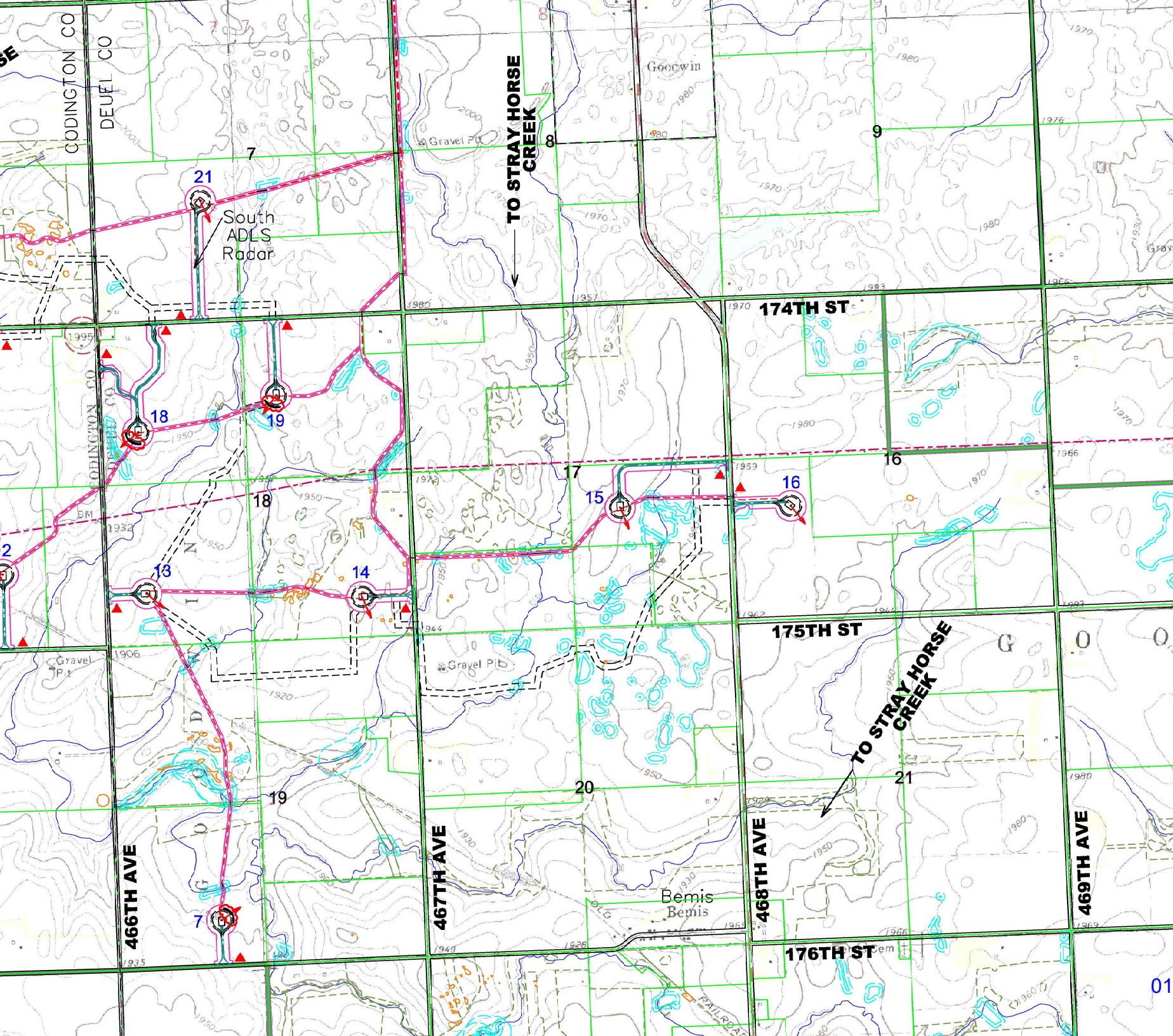

- TEMPORARY ACCESS
- PROPOSED UNDERGROUND
- PROPOSED OVERHEAD
- PROPOSED CONSTRUCTION
- PROPOSED ALTERNATE ROAD
- PROPOSED TRANSMISSION
- PROPOSED CRANE PATH
- PROPOSED ADLS RADAR
- PROPERTY BOUNDARY
- EXISTING ROAD RIGHT-OF-WAY
- EXISTING TRANSMISSION
- PROJECT BOUNDARY
- DAKOTA SKIPPER HAWK
- DAKOTA SKIPPER HAWK
- LEK BUFFER 0.33 MILES
- ACTIVE RAPTOR NEST BUFFER
- NHD WATER BODIES
- WETLAND WITH 50' BUFFER
- CULTURAL AVOIDANCE
- BORING
- NATURAL DRAINAGE
- SILT FENCE TO BE INSTALLED AND LOCATIONS TO BE DURING CONSTRUCTION
- DIVERSION BERM
- SEDIMENT TRAP
- PROVIDE OUTLET AREA FOR CULVERT SEE SHEET 4 FOR AREAS WITHIN ROW REQUIREMENTS.

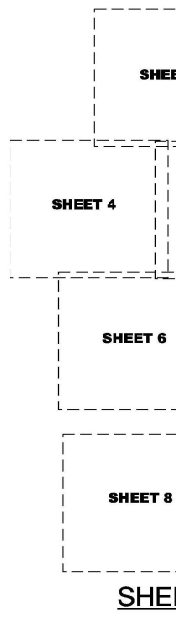

014104

Silt fence
Provide permanent and temporary culvert as required by county engineer

Temporary gravel access, gravel to be placed after construction. Area shall be returned to previous condition by compaction. Original vegetation (if any) shall be re-established.

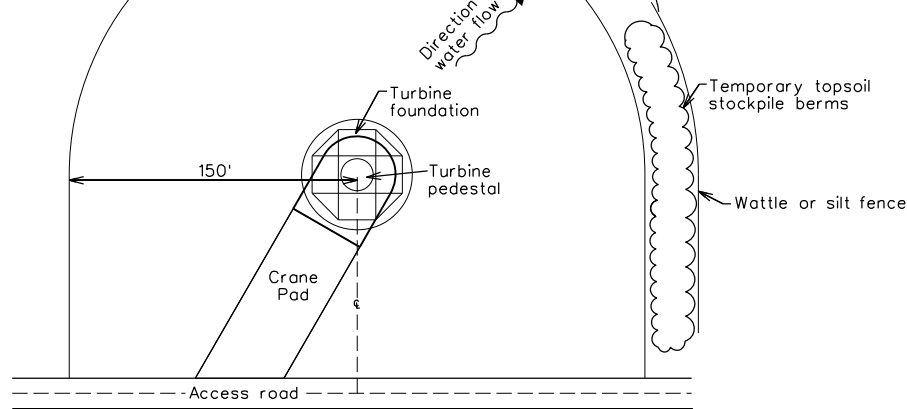

TYPICAL CRANE PAD EROSION PROTECTION DETAIL
NOT TO SCALE

SS DRIVE
RY RADIUS
E

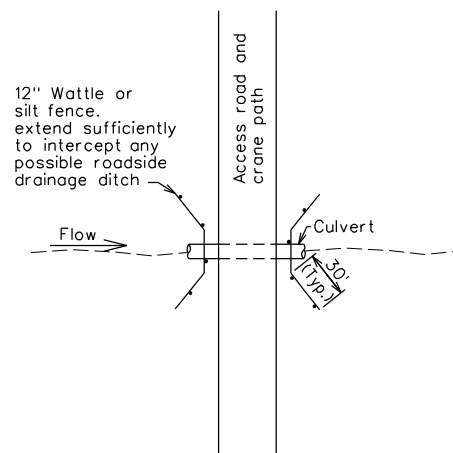

★ CULVERT CROSSING PROTECTION DETAIL
NOT TO SCALE
SEE PLANS FOR LOCATIONS

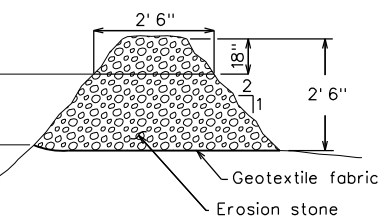

et" storage

N A-A

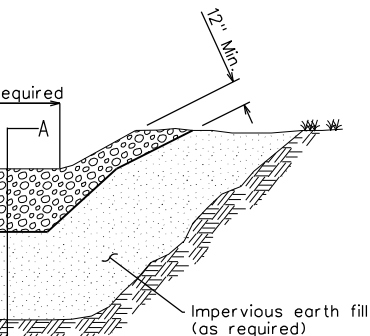

SECTION

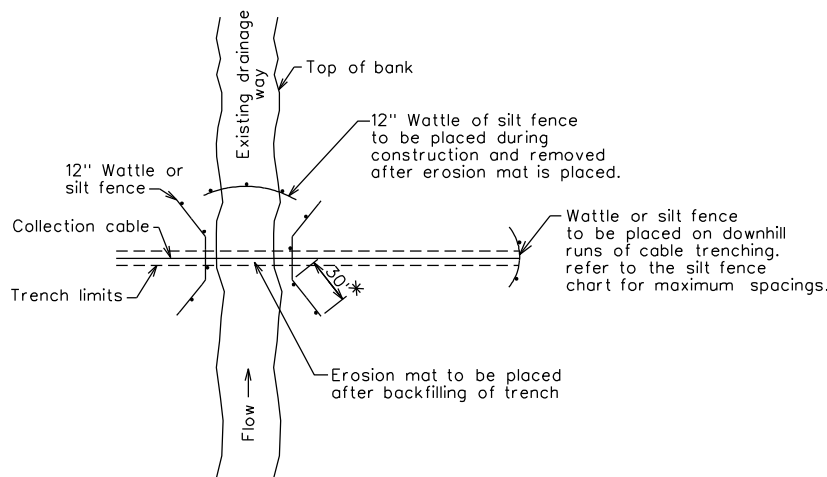

NOTES:

1. Wattle shall be placed at the toe of the slope or on the contour.
2. Wattle shall be securely anchored in place by stakes driven through the wattle. Space stakes at 4 foot maximum. Stakes shall be secured with wattle.
3. Turn ends of wattle uphill to prevent water from flowing around.
4. Adbut ends of adjacent wattles tightly. Wrap joint with 36 inch of silt fence and secure with stakes.
5. Areas requiring wattles shall be determined as construction methods based on site conditions.

WATTLE DETAIL
NOT TO SCALE

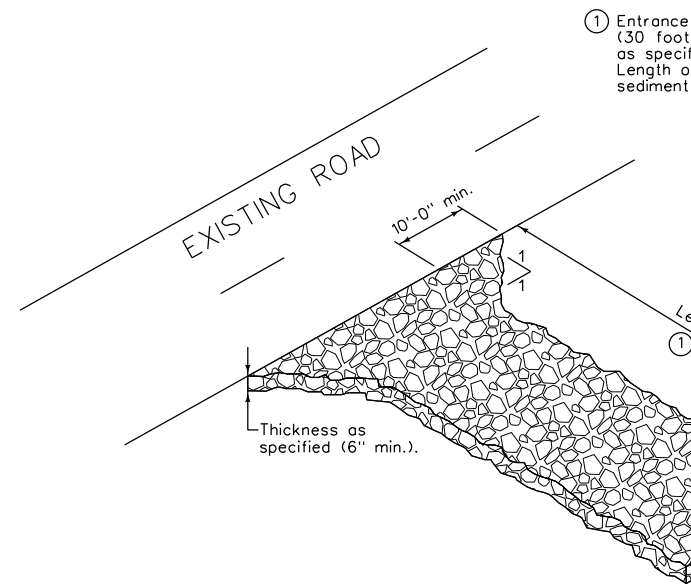

STABILIZED CONSTRUCTION AREA
NOT TO SCALE

MIRAFIHP 570 GEOTEXTILE
(OR APPROVED EQUAL)

SECTION

3"-4" NOMINAL DIAMETER AGGREGATE
BASE COURSE 12 INCHES THICK IN
CHANNEL SECTION ONLY

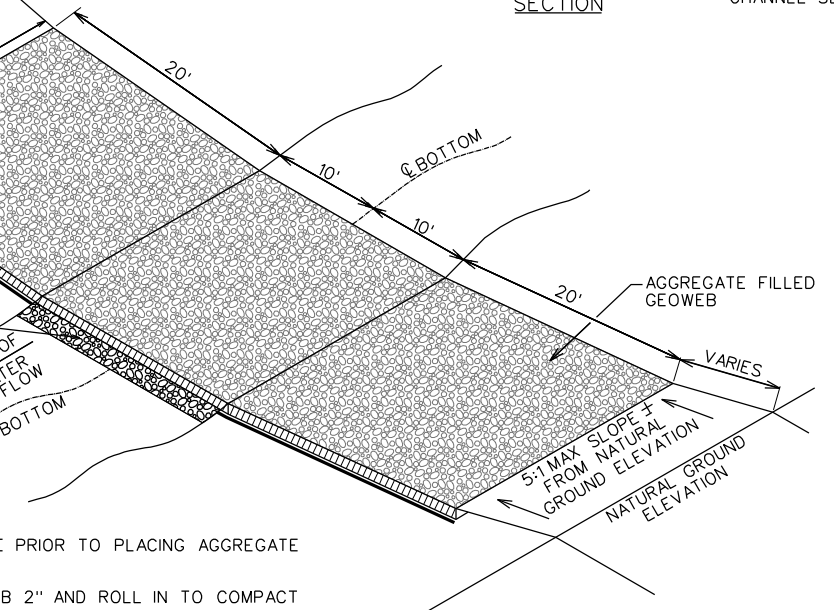

CONSTRUCT PRIOR TO PLACING AGGREGATE

ROLL IN TO COMPACT

DIMENSIONS APPROXIMATE, CONSTRUCT

LOW WATER CROSSING NOT TO SCALE

Indicate the
the
washout area

Berm around perimeter

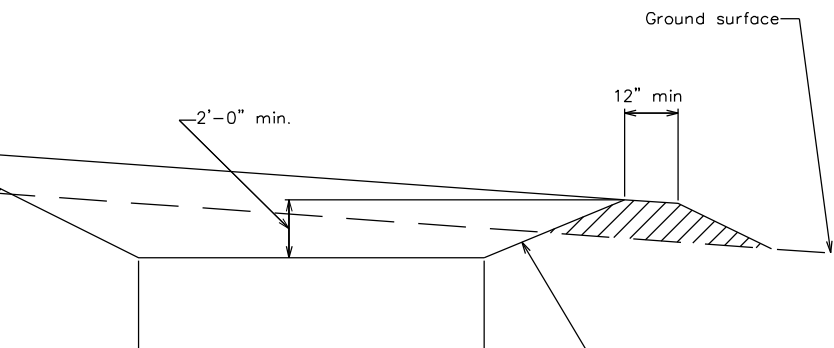

ATTACHMENT TO POST

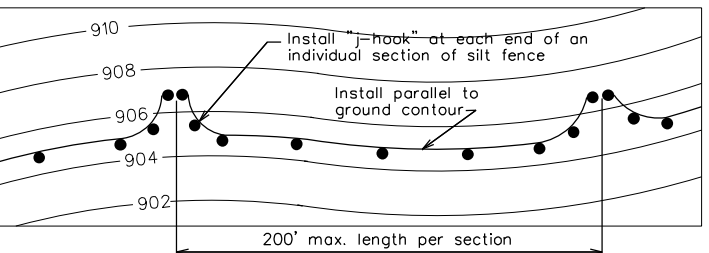

TYPICAL SILT FENCE INSTALLATION ON LONGITUDINAL SLOPES
(PLAN VIEW)

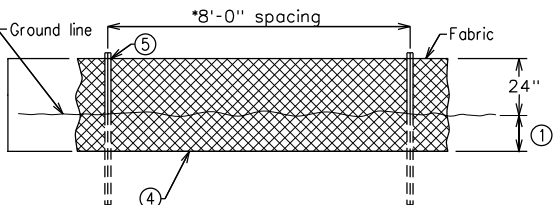

DETAILS OF SILT FENCE ON LONGITUDINAL SLOPES

*Reduce post spacing to 5'-0" at water concentration areas,
or as required to adequately support fence

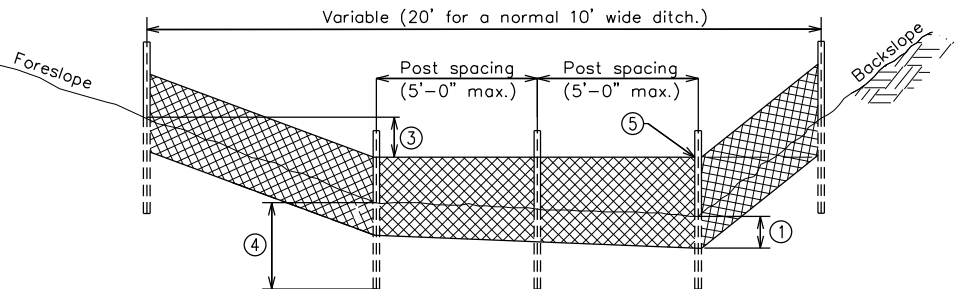

TYPICAL SILT FENCE DITCH CHECK

NOTES:

- Concrete washout area shall be installed prior to any concrete placement on site. a prefabricated concrete washout container may be used instead of constructing washout area.
- Contractor shall determine the locations and number of concrete washout areas.
- Vehicle tracking control is required if access to concrete washout area is off pavement.
- Signs shall be placed at the construction entrance, at the washout area, and elsewhere as necessary to clearly indicate the location of the concrete washout area to operators of concrete trucks and pump rigs.
- The concrete washout area shall be repaired and enlarged or cleaned

- (fabric may be folded back)
- Compact ground by driving the silt fence as required to secure the fabric in the pullout and flow under
- In ditches, extend silt fence to the bottom elevation at a minimum of 2 in. high fence in the low point of
- Steel posts to be embedded
- Secure top of engineering details of "attachment"

SILT FENCE SPACING	
SLOPE STEEPNESS	MAXIMUM SPACING
2:1	50'
3:1	75'
4:1	125'
5:1	175'
FLATTER THEN 5:1	200'

SILT FENCE TO BE PLACED ON THE

SILT FENCE DESIGN NOT TO SCALE

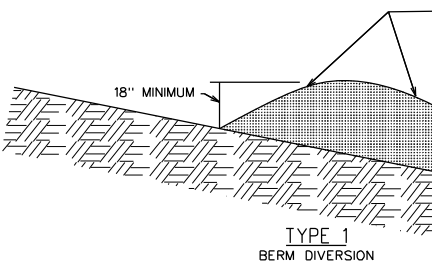

TYPE 1
BERM DIVERSION

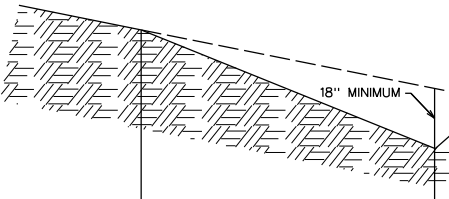

TYPE 2
"V" DITCH DIVERSION

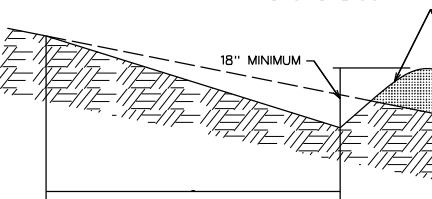

TYPE 3
DITCH/BERM DIVERSION

014106

1. DIVERSION TYPES 1, 2, AND 3 MAY BE USED INTERCHANGEABLY
2. THE CONTRACTOR SHALL DETERMINE IF TEMPORARY DIVERSION

**BEFORE THE PUBLIC UTILITIES COMMISSION
OF THE STATE OF SOUTH DAKOTA**

IN THE MATTER OF THE APPLICATION)		
BY CROWNED RIDGE WIND II, LLC FOR)		EL19-027
A PERMIT OF A WIND ENERGY)		
FACILITY IN DEUEL, GRANT)	CERTIFICATE OF SERVICE	
AND CODINGTON COUNTIES)		

I hereby certify that true and correct copies of the Storm Water Pollution
Prevention Plans were served electronically to the parties listed below on the 23rd day of
March, 2020, addressed to:

Ms. Patricia Van Gerpen
Executive Director
patty.vangerpen@state.sd.us

Ms. Kristen Edwards
Staff Attorney
Kristen.Edwards@state.sd.us

Ms. Amanda Reiss
Staff Attorney
Amanda.reiss@state.sd.us

Mr. Mikal Hanson
Staff Attorney
mikal.hanson@state.sd.us

Mr. Darren Kearney
Staff Analyst
Darren.kearney@state.sd.us

Mr. Jon Thurber
Staff Analyst
Jon.thurber@state.sd.us

Mr. Eric Paulson
Staff Analyst
Eric.paulson@state.sd.us

Mr. Brian J. Murphy
Senior Attorney
NextEra Energy Resources, LLC
Brian.j.murphy@nee.com

Mr. Tyler Wilhelm
Associate Project Manager
NextEra Energy Resources, LLC
Tyler.Wilhelm@nexteraenergy.com

Ms. Cindy Brugman
Auditor
Codington County
cbrugman@codington.org

Ms. Karen Layher
Auditor
Grant County
Karen.Layher@state.sd.us

Ms. Mary Korth
Auditor
Deuel County
dcaudit1@itctel.com

Ms. Kristi Mogen
silversagehomestead@gmail.com

Mr. Allen Robish
allen.robish@gmail.com

Ms. Amber Christenson
amber@uniformoutlet.net

A.J. Swanson
ARVID J. SWANSON, P.C.
aj@ajswanson.com

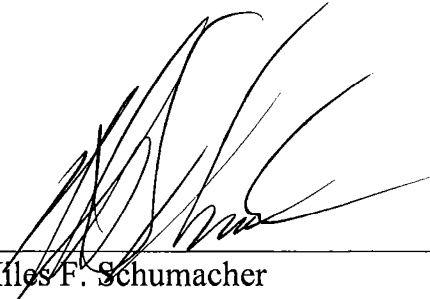

Miles F. Schumacher
Attorneys for Applicant
Lynn, Jackson, Shultz & Lebrun, PC
110 N. Minnesota Ave., Suite 400
Sioux Falls, SD 57104