

**STATE OF SOUTH DAKOTA INVESTIGATOR'S
MOTOR VEHICLE TRAFFIC ACCIDENT REPORT**

Mail to: Office of Accident Records, 118 W. Capitol Ave., Pierre, SD 57501

Form DPS - AR1 12/11/03

Agency Name RAPID CITY POLICE		Agency Use 23-201815	Report Type 1 - ORIGINAL
Is this only a Wild Animal Hit Report? NO	Date of Accident 02/10/2023	Time of Accident 04:10	
Reporting Officer Last Name MANN	Reporting Officer First Name DEREK	Reporting Officer Middle Name	Reporting Officer # 776

L	Location Description ON DEGEEST DR 259 FEET NORTH OF AVENUE A		
O	Latitude 44.072220	Longitude -103.142472	
C	County 52	County Name 52 - PENNINGTON	City or Rural 1125 - RAPID CITY
A	On Road, Street, or Highway DEGEEST DR	Roadway Surface Condition 01 - DRY	
T	At Intersection with:	Roadway Surface Type 02 - ASPHALT (BLACKTOP)	
I	Distance 259	Units FEET	Direction N of
O	Junction or Intersecting Street 02 - INTERSECTING STREET	Name of Junction, Road, Street, or Highway AVENUE A	
N	Interchange Area Location		

U	Unit Type 01 - MOTOR VEHICLE IN TRANSPORT WITH DRIVER	Hit and Run 02 - NO
N	Driver's Name - Last LINN	First MARK
I	Address 1735 DEGEEST DRIVE	
T	City RAPID CITY	State SD
001	Zip 57703	Date of Birth 01/15/1968
	Sex 1 - MALE	
	Phone (605)390-9558	DL State SD
	DL Class 1	Non - Motorist Location 96 - NOT APPLICABLE
	DL Number 00907790	DL Status 04 - UNDER SUSPENSION
	Non - Motorist Action 96 - NOT APPLICABLE	
	Driver Contributing Circumstances (Up to Two) 04 - EXCEEDED POSTED SPEED LIMIT 16 - RUNNING OFF ROAD	Non - Motorist Contributing Circumstances (Up to Two) 96 - NOT APPLICABLE 96 - NOT APPLICABLE
	Drug Use 99 - UNKNOWN	Drug Test 02 - TEST NOT GIVEN
	Alcohol Use 99 - UNKNOWN	Alcohol Test 91 - TEST NOT GIVEN
	Vision Contributing Circumstance 99 - UNKNOWN	Injury Status 01 (K) FATAL INJURY
	Ejection 00 - NOT EJECTED	
	Safety Equipment 99 - UNKNOWN	Citation Charge? 02 - NO
	Seating Position 01 - OPERATOR	Citation #1
	Air Bag Deployed 99 - UNKNOWN	Transported To MONUMENT HEALTH R/C - ER
	Source of Transport 02 - EMS GROUND	Citation #2
	EMS Trip # RCFD 23-2243	Citation #3
	Is Driver the Owner NO	Owner's Name - Last VAN CAMP
	First CONSTANCE	Middle SUE
	Address 1735 DEGEEST DRIVE	
	City RAPID CITY	State SD
	Zip 57703	Red Tag # A714234
	Year 2004	Make NISN - NISSAN
	Model XTERRA SE SC	VIN 5N1MD28Y94C610359
	License Plate # DPR520	State SD
	Year 2023	Estimated Travel Speed 80
	Speed - How Estimated? 04 - WITNESS STATEMENT	
	Speed Limit 25	Total Occupants 1
	Damage Extent 03 - DISABLING DAMAGE	Vehicle Towed? 01 - YES
	Damage Amount (Vehicle and Contents) \$15000.00	Insurance Co. Name PROGRESSIVE NORTHERN INS CO
	Insurance Policy # 902063107	Effective Date 12/06/2022
	Expiration Date 06/06/2023	
	Emergency Vehicle Use? 96 - NOT APPLICABLE	Vehicle Configuration 02 - SUV (SPORT UTILITY/SUBURBAN)
	Trailer Type 00 - NO TRAILER/ATTACHMENT	Cargo Body Type 00 - NO CARGO BODY
	Direction of Travel Before Crash 01 - NORTHBOUND	Trailer LP # Attached to Power Unit
	Initial Point of Impact 12 - POSITION 12	Trailer 2 License Plate #
	Most Damaged Area 12 - POSITION 12	Trailer 3 License Plate #
	Underride/Override 00 - NO UNDERRIDE OR OVERRIDE	Traffic Control Device Type 00 - NO CONTROLS
	Vehicle Maneuver 01 - STRAIGHT AHEAD	
	Vehicle Contributing Circumstance 99 - UNKNOWN	Road Contributing Circumstance 00 - NONE
	First Event 03 - RAN OFF ROAD RIGHT	Second Event 30 - OTHER MOVABLE OBJECT
	Third Event 30 - OTHER MOVABLE OBJECT	Fourth Event 66 - OTHER FIXED OBJECT (WALL, BUILDING, TUNNEL, ETC.)
	Most Harmful Event for this Vehicle 66 - OTHER FIXED OBJECT (WALL, BUILDING, TUNNEL, ETC.)	
	<input type="checkbox"/> Does the accident involve one or more of the following: -a truck having a GCWR of 10,001 or more pounds; OR -a vehicle displaying a hazardous material placard; OR -a vehicle designed to transport 9 or more people, including driver	
	<input type="checkbox"/> Did the accident result in one or more of the following: -a fatality; OR -an injury requiring transportation for immediate medical attention; OR -a vehicle was disabled requiring a towaway from the scene	
	Accident Involved Vehicle - Purpose	
	Carrier Name	
	Street Address	
	City	State
	Zip	US DOT # 98
	GVWR	GCWR
	Hazardous Material Released? 02 - NO	Hazardous Material Content Code
	Hazardous Material Class Code	Hazardous Materials Description

Unit Type 05 - PEDESTRIAN										Hit and Run 96 - NOT APPLICABLE			
U N I T													
002													
Is Driver the Owner			Owner's Name - Last			First			Middle				
Address													
City				State				Zip				Red Tag #	
Year		Make			Model			VIN					
License Plate #		State	Year		Estimated Travel Speed			Speed - How Estimated? 96 - NOT APPLICABLE					
Speed Limit		Total Occupants			Damage Extent 96 - NOT APPLICABLE				Vehicle Towed? 96 - NOT APPLICABLE				
Damage Amount (Vehicle and Contents)					Insurance Co. Name								
Insurance Policy #					Effective Date			Expiration Date					
Emergency Vehicle Use? 96 - NOT APPLICABLE			Vehicle Configuration 96 - NOT APPLICABLE										
Trailer Type 96 - NOT APPLICABLE					Cargo Body Type 96 - NOT APPLICABLE								
Direction of Travel Before Crash 96 - NOT APPLICABLE (IMMOBILE FROM PREVIOUS ACCIDENT, STUCK, ETC.)					Trailer LP # Attached to Power Unit				State		Year		
Initial Point of Impact 96 - NOT APPLICABLE					Trailer 2 License Plate #				State		Year		
Most Damaged Area 96 - NOT APPLICABLE					Trailer 3 License Plate #				State		Year		
Underride/Override 96 - NOT APPLICABLE			Traffic Control Device Type 96 - NOT APPLICABLE			Vehicle Maneuver 96 - NOT APPLICABLE							
Vehicle Contributing Circumstance 96 - NOT APPLICABLE						Road Contributing Circumstance 96 - NOT APPLICABLE							
First Event 96 - NOT APPLICABLE						Second Event 96 - NOT APPLICABLE							
Third Event 96 - NOT APPLICABLE						Fourth Event 96 - NOT APPLICABLE							
Most Harmful Event for this Vehicle													
<input type="checkbox"/> Does the accident involve one or more of the following: -a truck having a GCWR of 10,001 or more pounds; OR -a vehicle displaying a hazardous material placard; OR -a vehicle designed to transport 9 or more people, including driver						<input type="checkbox"/> Did the accident result in one or more of the following: -a fatality; OR -an injury requiring transportation for immediate medical attention; OR -a vehicle was disabled requiring a towaway from the scene							
Accident Involved Vehicle - Purpose 96 - NOT APPLICABLE						Carrier Name							
Street Address													
City			State		Zip			US DOT #			GVWR		GCWR
Hazardous Material Released? 96 - NOT APPLICABLE			Hazardous Material Content Code			Hazardous Material Class Code			Hazardous Materials Description				

U N I T 003	Unit Type 05 - PEDESTRIAN							Hit and Run 96 - NOT APPLICABLE	
	Driver's Name - Last DOTSON			First ETHAN		Middle			
	Address 1414 DEGEEST DRIVE								
	City RAPID CITY			State SD	Zip 57703		Date of Birth 03/26/2004		Sex 1 - MALE
	Phone (605)716-0574			DL State		DL Class		Non - Motorist Location 13 - IN BUILDING	
	DL Number			DL Status 96 - NOT APPLICABLE			Non - Motorist Action 97 - OTHER		
	Driver Contributing Circumstances (Up to Two) 96 - NOT APPLICABLE						Non - Motorist Contributing Circumstances (Up to Two) 00 - NONE		
	Drug Use 00 - NONE USED		Drug Test 02 - TEST NOT GIVEN			Alcohol Use 00 - NONE USED		Alcohol Test 91 - TEST NOT GIVEN	
	Vision Contributing Circumstance 96 - NOT APPLICABLE			Injury Status 02 (A) SUSPECTED SERIOUS INJURY			Ejection 96 - NOT APPLICABLE (MOTORCYCLE, SNOWMOBILE, PEDESTRIAN, PEDALCYCLIST, ETC.)		
	Safety Equipment 00 - NONE USED					Citation Charge? 96 - NOT APPLICABLE			
	Seating Position 96 - NOT APPLICABLE					Citation #1			
	Air Bag Deployed 96 - NOT APPLICABLE (MOTORCYCLE, SNOWMOBILE, PEDESTRIAN, PEDALCYCLE, ETC.)			Transported To MONUMENT HEALTH R/C - ER		Citation #2			
	Source of Transport 02 - EMS GROUND					Citation #3			
	EMS Trip # RCFD 23-2243					Citation #4			
	Is Driver the Owner		Owner's Name - Last			First		Middle	
	Address								
	City			State		Zip		Red Tag #	
	Year		Make			Model		VIN	
	License Plate #		State	Year	Estimated Travel Speed			Speed - How Estimated? 96 - NOT APPLICABLE	
	Speed Limit		Total Occupants		Damage Extent 96 - NOT APPLICABLE			Vehicle Towed? 96 - NOT APPLICABLE	
	Damage Amount (Vehicle and Contents)				Insurance Co. Name				
	Insurance Policy #					Effective Date		Expiration Date	
	Emergency Vehicle Use? 96 - NOT APPLICABLE			Vehicle Configuration 96 - NOT APPLICABLE					
	Trailer Type 96 - NOT APPLICABLE				Cargo Body Type 96 - NOT APPLICABLE				
	Direction of Travel Before Crash 96 - NOT APPLICABLE (IMMOBILE FROM PREVIOUS ACCIDENT, STUCK, ETC.)				Trailer LP # Attached to Power Unit			State	Year
	Initial Point of Impact 96 - NOT APPLICABLE				Trailer 2 License Plate #			State	Year
	Most Damaged Area 96 - NOT APPLICABLE				Trailer 3 License Plate #			State	Year
	Underride/Override 96 - NOT APPLICABLE			Traffic Control Device Type 96 - NOT APPLICABLE			Vehicle Maneuver 96 - NOT APPLICABLE		
Vehicle Contributing Circumstance 96 - NOT APPLICABLE				Road Contributing Circumstance 96 - NOT APPLICABLE					
First Event 96 - NOT APPLICABLE				Second Event 96 - NOT APPLICABLE					
Third Event 96 - NOT APPLICABLE				Fourth Event 96 - NOT APPLICABLE					
Most Harmful Event for this Vehicle									
<input type="checkbox"/> Does the accident involve one or more of the following: -a truck having a GCWR of 10,001 or more pounds; OR -a vehicle displaying a hazardous material placard; OR -a vehicle designed to transport 9 or more people, including driver				<input type="checkbox"/> Did the accident result in one or more of the following: -a fatality; OR -an injury requiring transportation for immediate medical attention; OR -a vehicle was disabled requiring a towaway from the scene					
Accident Involved Vehicle - Purpose 96 - NOT APPLICABLE				Carrier Name					
Street Address									
City		State	Zip		US DOT #		GVWR	GCWR	
Hazardous Material Released? 96 - NOT APPLICABLE		Hazardous Material Content Code			Hazardous Material Class Code		Hazardous Materials Description		

U N I T 004	Unit Type 02 - MOTOR VEHICLE - PARKED							Hit and Run 96 - NOT APPLICABLE			
	Driver's Name - Last			First		Middle					
	Address										
	City			State		Zip		Date of Birth		Sex	
	Phone			DL State		DL Class		Non - Motorist Location			
	DL Number			DL Status 96 - NOT APPLICABLE			Non - Motorist Action				
	Driver Contributing Circumstances (Up to Two) 96 - NOT APPLICABLE						Non - Motorist Contributing Circumstances (Up to Two)				
	Drug Use 96 - NOT APPLICABLE			Drug Test 96 - NOT APPLICABLE			Alcohol Use 96 - NOT APPLICABLE		Alcohol Test 96 - NOT APPLICABLE		
	Vision Contributing Circumstance 96 - NOT APPLICABLE			Injury Status 96 - NOT APPLICABLE			Ejection 96 - NOT APPLICABLE (MOTORCYCLE, SNOWMOBILE, PEDESTRIAN, PEDALCYCLIST, ETC.)				
	Safety Equipment 96 - NOT APPLICABLE						Citation Charge? 96 - NOT APPLICABLE				
	Seating Position 99 - UNKNOWN						Citation #1				
	Air Bag Deployed 96 - NOT APPLICABLE (MOTORCYCLE, SNOWMOBILE, PEDESTRIAN, PEDALCYCLE, ETC.)			Transported To			Citation #2				
	Source of Transport 96 - NOT APPLICABLE						Citation #3				
	EMS Trip #						Citation #4				
	Is Driver the Owner			Owner's Name - Last DOTSON		First MICHAEL		Middle DEAN			
	Address 1414 DEGEEST DRIVE										
	City RAPID CITY			State SD		Zip 57703		Red Tag # A715234			
	Year 2020		Make SUBA - SUBARU			Model ASCENT LIMITED		VIN 4S4WMPD6L3400656			
	License Plate # 2X4422		State SD	Year 2023	Estimated Travel Speed		Speed - How Estimated? 96 - NOT APPLICABLE				
	Speed Limit		Total Occupants 0		Damage Extent 03 - DISABLING DAMAGE			Vehicle Towed? 01 - YES			
	Damage Amount (Vehicle and Contents) \$45000.00			Insurance Co. Name STATE FARM MUTUAL AUTOMOBILE INSURANCE COMPANY							
	Insurance Policy # D02 2103A 11-41K					Effective Date 01/11/2023		Expiration Date 07/11/2023			
	Emergency Vehicle Use? 96 - NOT APPLICABLE			Vehicle Configuration 01 - PASSENGER CAR							
	Trailer Type 00 - NO TRAILER/ATTACHMENT					Cargo Body Type					
	Direction of Travel Before Crash 05 - NOT ON ROADWAY (ALSO USE FOR PARKED MOTOR VEHICLE)				Trailer LP # Attached to Power Unit			State	Year		
Initial Point of Impact 15 - NON-COLLISION/ROLLOVER				Trailer 2 License Plate #			State	Year			
Most Damaged Area 15 - NON-COLLISION/ROLLOVER				Trailer 3 License Plate #			State	Year			
Underride/Override 96 - NOT APPLICABLE			Traffic Control Device Type 96 - NOT APPLICABLE			Vehicle Maneuver 15 - PARKED					
Vehicle Contributing Circumstance 96 - NOT APPLICABLE					Road Contributing Circumstance 96 - NOT APPLICABLE						
First Event 96 - NOT APPLICABLE					Second Event 96 - NOT APPLICABLE						
Third Event 96 - NOT APPLICABLE					Fourth Event 96 - NOT APPLICABLE						
Most Harmful Event for this Vehicle											
<input type="checkbox"/> Does the accident involve one or more of the following: -a truck having a GCWR of 10,001 or more pounds; OR -a vehicle displaying a hazardous material placard; OR -a vehicle designed to transport 9 or more people, including driver					<input type="checkbox"/> Did the accident result in one or more of the following: -a fatality; OR -an injury requiring transportation for immediate medical attention; OR -a vehicle was disabled requiring a towaway from the scene						
Accident Involved Vehicle - Purpose					Carrier Name						
Street Address											
City			State	Zip		US DOT #		GVWR	GCWR		
Hazardous Material Released?			Hazardous Material Content Code			Hazardous Material Class Code		Hazardous Materials Description			

U N I T 005	Unit Type 02 - MOTOR VEHICLE - PARKED							Hit and Run 96 - NOT APPLICABLE			
	Driver's Name - Last			First		Middle					
	Address										
	City			State		Zip		Date of Birth		Sex	
	Phone			DL State		DL Class		Non - Motorist Location			
	DL Number			DL Status 96 - NOT APPLICABLE			Non - Motorist Action				
	Driver Contributing Circumstances (Up to Two) 96 - NOT APPLICABLE						Non - Motorist Contributing Circumstances (Up to Two)				
	Drug Use 96 - NOT APPLICABLE			Drug Test 96 - NOT APPLICABLE			Alcohol Use 96 - NOT APPLICABLE		Alcohol Test 96 - NOT APPLICABLE		
	Vision Contributing Circumstance 96 - NOT APPLICABLE				Injury Status 96 - NOT APPLICABLE			Ejection 96 - NOT APPLICABLE (MOTORCYCLE, SNOWMOBILE, PEDESTRIAN, PEDALCYCLIST, ETC.)			
	Safety Equipment 96 - NOT APPLICABLE					Citation Charge? 96 - NOT APPLICABLE					
	Seating Position 99 - UNKNOWN					Citation #1					
	Air Bag Deployed 96 - NOT APPLICABLE (MOTORCYCLE, SNOWMOBILE, PEDESTRIAN, PEDALCYCLE, ETC.)			Transported To		Citation #2					
	Source of Transport 96 - NOT APPLICABLE					Citation #3					
	EMS Trip #					Citation #4					
	Is Driver the Owner			Owner's Name - Last DOTSON		First MICHAEL		Middle DEAN			
	Address 1414 DEGEEST DRIVE										
	City RAPID CITY			State SD		Zip 57703		Red Tag # A175999			
	Year 2015		Make SUBA - SUBARU			Model LEGACY		VIN 4S3BNAJ62F3067645			
	License Plate # 2Y8355		State SD	Year 2023	Estimated Travel Speed		Speed - How Estimated? 96 - NOT APPLICABLE				
	Speed Limit	Total Occupants 0		Damage Extent 03 - DISABLING DAMAGE			Vehicle Towed? 01 - YES				
	Damage Amount (Vehicle and Contents) \$30000.00			Insurance Co. Name STATE FARM MUTUAL AUTOMOBILE INSURANCE COMPANY							
	Insurance Policy # 063 4929 F29 41A					Effective Date 12/29/2022		Expiration Date 06/29/2023			
	Emergency Vehicle Use? 96 - NOT APPLICABLE			Vehicle Configuration 01 - PASSENGER CAR							
	Trailer Type 00 - NO TRAILER/ATTACHMENT					Cargo Body Type					
	Direction of Travel Before Crash 05 - NOT ON ROADWAY (ALSO USE FOR PARKED MOTOR VEHICLE)				Trailer LP # Attached to Power Unit			State	Year		
	Initial Point of Impact 15 - NON-COLLISION/ROLLOVER				Trailer 2 License Plate #			State	Year		
	Most Damaged Area 15 - NON-COLLISION/ROLLOVER				Trailer 3 License Plate #			State	Year		
	Underride/Override 96 - NOT APPLICABLE			Traffic Control Device Type 96 - NOT APPLICABLE			Vehicle Maneuver 15 - PARKED				
Vehicle Contributing Circumstance 96 - NOT APPLICABLE					Road Contributing Circumstance 96 - NOT APPLICABLE						
First Event 96 - NOT APPLICABLE					Second Event 96 - NOT APPLICABLE						
Third Event 96 - NOT APPLICABLE					Fourth Event 96 - NOT APPLICABLE						
Most Harmful Event for this Vehicle											
<input type="checkbox"/> Does the accident involve one or more of the following: -a truck having a GCWR of 10,001 or more pounds; OR -a vehicle displaying a hazardous material placard; OR -a vehicle designed to transport 9 or more people, including driver					<input type="checkbox"/> Did the accident result in one or more of the following: -a fatality; OR -an injury requiring transportation for immediate medical attention; OR -a vehicle was disabled requiring a towaway from the scene						
Accident Involved Vehicle - Purpose					Carrier Name						
Street Address											
City			State	Zip		US DOT #		GVWR	GCWR		
Hazardous Material Released?		Hazardous Material Content Code			Hazardous Material Class Code			Hazardous Materials Description			

U N I T 006	Unit Type 02 - MOTOR VEHICLE - PARKED							Hit and Run 96 - NOT APPLICABLE			
	Driver's Name - Last			First		Middle					
	Address										
	City			State		Zip		Date of Birth		Sex	
	Phone			DL State		DL Class		Non - Motorist Location			
	DL Number			DL Status 96 - NOT APPLICABLE			Non - Motorist Action				
	Driver Contributing Circumstances (Up to Two) 96 - NOT APPLICABLE						Non - Motorist Contributing Circumstances (Up to Two)				
	Drug Use 96 - NOT APPLICABLE			Drug Test 96 - NOT APPLICABLE			Alcohol Use 96 - NOT APPLICABLE		Alcohol Test 96 - NOT APPLICABLE		
	Vision Contributing Circumstance 96 - NOT APPLICABLE			Injury Status 96 - NOT APPLICABLE			Ejection 96 - NOT APPLICABLE (MOTORCYCLE, SNOWMOBILE, PEDESTRIAN, PEDALCYCLIST, ETC.)				
	Safety Equipment 96 - NOT APPLICABLE					Citation Charge? 96 - NOT APPLICABLE					
	Seating Position 99 - UNKNOWN					Citation #1					
	Air Bag Deployed 96 - NOT APPLICABLE (MOTORCYCLE, SNOWMOBILE, PEDESTRIAN, PEDALCYCLE, ETC.)			Transported To			Citation #2				
	Source of Transport 96 - NOT APPLICABLE					Citation #3					
	EMS Trip #					Citation #4					
	Is Driver the Owner		Owner's Name - Last DOTSON			First MICHEAL		Middle DEAN			
	Address 1414 DEGEEST DRIVE										
	City RAPID CITY			State SD		Zip 57703		Red Tag # A715848			
	Year 2007		Make CHEV - CHEVROLET			Model COLORADO		VIN 1GCDT13E478115010			
	License Plate # 2AH951		State SD	Year 2024	Estimated Travel Speed		Speed - How Estimated? 96 - NOT APPLICABLE				
	Speed Limit	Total Occupants 0		Damage Extent 03 - DISABLING DAMAGE			Vehicle Towed? 01 - YES				
	Damage Amount (Vehicle and Contents) \$25000.00			Insurance Co. Name STATE FARM MUTUAL AUTOMOBILE INSURANCE COMPANY							
	Insurance Policy # 068 5439-F28-41A					Effective Date 10/24/2022		Expiration Date 04/24/2023			
	Emergency Vehicle Use? 96 - NOT APPLICABLE			Vehicle Configuration 15 - LIGHT TRUCK (2-AXLES, 4 TIRES)							
	Trailer Type 00 - NO TRAILER/ATTACHMENT					Cargo Body Type					
	Direction of Travel Before Crash 05 - NOT ON ROADWAY (ALSO USE FOR PARKED MOTOR VEHICLE)				Trailer LP # Attached to Power Unit			State	Year		
	Initial Point of Impact 15 - NON-COLLISION/ROLLOVER				Trailer 2 License Plate #			State	Year		
	Most Damaged Area 15 - NON-COLLISION/ROLLOVER				Trailer 3 License Plate #			State	Year		
	Underride/Override 96 - NOT APPLICABLE			Traffic Control Device Type 96 - NOT APPLICABLE			Vehicle Maneuver 15 - PARKED				
Vehicle Contributing Circumstance 96 - NOT APPLICABLE					Road Contributing Circumstance 96 - NOT APPLICABLE						
First Event 96 - NOT APPLICABLE					Second Event 96 - NOT APPLICABLE						
Third Event 96 - NOT APPLICABLE					Fourth Event 96 - NOT APPLICABLE						
Most Harmful Event for this Vehicle											
<input type="checkbox"/> Does the accident involve one or more of the following: -a truck having a GCWR of 10,001 or more pounds; OR -a vehicle displaying a hazardous material placard; OR -a vehicle designed to transport 9 or more people, including driver					<input type="checkbox"/> Did the accident result in one or more of the following: -a fatality; OR -an injury requiring transportation for immediate medical attention; OR -a vehicle was disabled requiring a towaway from the scene						
Accident Involved Vehicle - Purpose					Carrier Name						
Street Address											
City			State	Zip	US DOT #		GVWR	GCWR			
Hazardous Material Released?		Hazardous Material Content Code			Hazardous Material Class Code		Hazardous Materials Description				

U N I T 007	Unit Type 02 - MOTOR VEHICLE - PARKED							Hit and Run 96 - NOT APPLICABLE		
	Driver's Name - Last			First			Middle			
	Address									
	City			State		Zip		Date of Birth		Sex
	Phone			DL State		DL Class		Non - Motorist Location		
	DL Number			DL Status 96 - NOT APPLICABLE			Non - Motorist Action			
	Driver Contributing Circumstances (Up to Two) 96 - NOT APPLICABLE						Non - Motorist Contributing Circumstances (Up to Two)			
	Drug Use 96 - NOT APPLICABLE			Drug Test 96 - NOT APPLICABLE			Alcohol Use 96 - NOT APPLICABLE		Alcohol Test 96 - NOT APPLICABLE	
	Vision Contributing Circumstance 96 - NOT APPLICABLE			Injury Status 96 - NOT APPLICABLE			Ejection 96 - NOT APPLICABLE (MOTORCYCLE, SNOWMOBILE, PEDESTRIAN, PEDALCYCLIST, ETC.)			
	Safety Equipment 96 - NOT APPLICABLE						Citation Charge? 96 - NOT APPLICABLE			
	Seating Position 99 - UNKNOWN									
	Air Bag Deployed 96 - NOT APPLICABLE (MOTORCYCLE, SNOWMOBILE, PEDESTRIAN, PEDALCYCLE, ETC.)			Transported To			Citation #1			
	Source of Transport 96 - NOT APPLICABLE						Citation #2			
	EMS Trip #						Citation #3			
	Is Driver the Owner			Owner's Name - Last DOTSON			First MICHAEL		Middle DEAN	
	Address 1414 DEGEEST DRIVE									
	City RAPID CITY			State SD		Zip 57701		Red Tag # A715222		
	Year 2015		Make CHEV - CHEVROLET			Model SILVERADO		VIN 3GCUKSEC9FG463446		
	License Plate # 2DD122		State SD		Year 2024		Estimated Travel Speed		Speed - How Estimated? 96 - NOT APPLICABLE	
	Speed Limit		Total Occupants 0		Damage Extent 03 - DISABLING DAMAGE			Vehicle Towed? 01 - YES		
	Damage Amount (Vehicle and Contents) \$10000.00				Insurance Co. Name STATE FARM MUTUAL AUTOMOBILE INSURANCE COMPANY					
	Insurance Policy # 075 8910-F05-41						Effective Date 12/05/2022		Expiration Date 06/05/2023	
	Emergency Vehicle Use? 96 - NOT APPLICABLE			Vehicle Configuration 15 - LIGHT TRUCK (2-AXLES, 4 TIRES)						
	Trailer Type 00 - NO TRAILER/ATTACHMENT						Cargo Body Type			
	Direction of Travel Before Crash 05 - NOT ON ROADWAY (ALSO USE FOR PARKED MOTOR VEHICLE)				Trailer LP # Attached to Power Unit		State	Year		
	Initial Point of Impact 15 - NON-COLLISION/ROLLOVER				Trailer 2 License Plate #		State	Year		
	Most Damaged Area 15 - NON-COLLISION/ROLLOVER				Trailer 3 License Plate #		State	Year		
	Underride/Override 96 - NOT APPLICABLE			Traffic Control Device Type 96 - NOT APPLICABLE			Vehicle Maneuver 15 - PARKED			
Vehicle Contributing Circumstance 96 - NOT APPLICABLE						Road Contributing Circumstance 96 - NOT APPLICABLE				
First Event 96 - NOT APPLICABLE						Second Event 96 - NOT APPLICABLE				
Third Event 96 - NOT APPLICABLE						Fourth Event 96 - NOT APPLICABLE				
Most Harmful Event for this Vehicle										
<input type="checkbox"/> Does the accident involve one or more of the following: -a truck having a GCWR of 10,001 or more pounds; OR -a vehicle displaying a hazardous material placard; OR -a vehicle designed to transport 9 or more people, including driver						<input type="checkbox"/> Did the accident result in one or more of the following: -a fatality; OR -an injury requiring transportation for immediate medical attention; OR -a vehicle was disabled requiring a towaway from the scene				
Accident Involved Vehicle - Purpose						Carrier Name				
Street Address										
City			State		Zip		US DOT #	GVWR	GCWR	
Hazardous Material Released?			Hazardous Material Content Code			Hazardous Material Class Code		Hazardous Materials Description		

U N I T 008	Unit Type 02 - MOTOR VEHICLE - PARKED							Hit and Run 96 - NOT APPLICABLE		
	Driver's Name - Last			First		Middle				
	Address									
	City			State		Zip		Date of Birth	Sex	
	Phone			DL State		DL Class		Non - Motorist Location		
	DL Number			DL Status 96 - NOT APPLICABLE			Non - Motorist Action			
	Driver Contributing Circumstances (Up to Two) 96 - NOT APPLICABLE						Non - Motorist Contributing Circumstances (Up to Two)			
	Drug Use 96 - NOT APPLICABLE			Drug Test 96 - NOT APPLICABLE			Alcohol Use 96 - NOT APPLICABLE		Alcohol Test 96 - NOT APPLICABLE	
	Vision Contributing Circumstance 96 - NOT APPLICABLE			Injury Status 96 - NOT APPLICABLE			Ejection 96 - NOT APPLICABLE (MOTORCYCLE, SNOWMOBILE, PEDESTRIAN, PEDALCYCLIST, ETC.)			
	Safety Equipment 96 - NOT APPLICABLE						Citation Charge? 96 - NOT APPLICABLE			
	Seating Position 99 - UNKNOWN						Citation #1			
	Air Bag Deployed 96 - NOT APPLICABLE (MOTORCYCLE, SNOWMOBILE, PEDESTRIAN, PEDALCYCLE, ETC.)			Transported To			Citation #2			
	Source of Transport 96 - NOT APPLICABLE						Citation #3			
	EMS Trip #						Citation #4			
	Is Driver the Owner			Owner's Name - Last DOTSON		First MICHAEL		Middle DEAN		
	Address 1414 DEGEEST DRIVE									
	City RAPID CITY			State SD		Zip 57703		Red Tag # A175111		
	Year 2003		Make CHEV - CHEVROLET			Model K1500		VIN 1GCGK13U03F206708		
	License Plate # 2C1439		State SD	Year 2023	Estimated Travel Speed		Speed - How Estimated? 96 - NOT APPLICABLE			
	Speed Limit		Total Occupants 0		Damage Extent 02 - FUNCTIONAL DAMAGE			Vehicle Towed? 02 - NO		
	Damage Amount (Vehicle and Contents) \$5000.00			Insurance Co. Name STATE FARM MUTUAL AUTOMOBILE INSURANCE COMPANY						
	Insurance Policy # 036 4922-B12-41B						Effective Date 08/12/2022		Expiration Date 02/12/2023	
	Emergency Vehicle Use? 96 - NOT APPLICABLE			Vehicle Configuration 15 - LIGHT TRUCK (2-AXLES, 4 TIRES)						
	Trailer Type 00 - NO TRAILER/ATTACHMENT						Cargo Body Type			
	Direction of Travel Before Crash 05 - NOT ON ROADWAY (ALSO USE FOR PARKED MOTOR VEHICLE)				Trailer LP # Attached to Power Unit		State	Year		
	Initial Point of Impact 15 - NON-COLLISION/ROLLOVER				Trailer 2 License Plate #		State	Year		
	Most Damaged Area 15 - NON-COLLISION/ROLLOVER				Trailer 3 License Plate #		State	Year		
	Underride/Override 96 - NOT APPLICABLE			Traffic Control Device Type 96 - NOT APPLICABLE			Vehicle Maneuver 15 - PARKED			
Vehicle Contributing Circumstance 96 - NOT APPLICABLE					Road Contributing Circumstance 96 - NOT APPLICABLE					
First Event 96 - NOT APPLICABLE					Second Event 96 - NOT APPLICABLE					
Third Event 96 - NOT APPLICABLE					Fourth Event 96 - NOT APPLICABLE					
Most Harmful Event for this Vehicle										
<input type="checkbox"/> Does the accident involve one or more of the following: -a truck having a GCWR of 10,001 or more pounds; OR -a vehicle displaying a hazardous material placard; OR -a vehicle designed to transport 9 or more people, including driver						<input type="checkbox"/> Did the accident result in one or more of the following: -a fatality; OR -an injury requiring transportation for immediate medical attention; OR -a vehicle was disabled requiring a towaway from the scene				
Accident Involved Vehicle - Purpose						Carrier Name				
Street Address										
City			State	Zip	US DOT #		GVWR	GCWR		
Hazardous Material Released?			Hazardous Material Content Code			Hazardous Material Class Code		Hazardous Materials Description		

UNIT 009	Unit Type 02 - MOTOR VEHICLE - PARKED							Hit and Run 96 - NOT APPLICABLE			
	Driver's Name - Last			First		Middle					
	Address										
	City			State		Zip		Date of Birth		Sex	
	Phone			DL State		DL Class		Non - Motorist Location			
	DL Number			DL Status 96 - NOT APPLICABLE			Non - Motorist Action				
	Driver Contributing Circumstances (Up to Two) 96 - NOT APPLICABLE						Non - Motorist Contributing Circumstances (Up to Two)				
	Drug Use 96 - NOT APPLICABLE			Drug Test 96 - NOT APPLICABLE			Alcohol Use 96 - NOT APPLICABLE		Alcohol Test 96 - NOT APPLICABLE		
	Vision Contributing Circumstance 96 - NOT APPLICABLE			Injury Status 96 - NOT APPLICABLE			Ejection 96 - NOT APPLICABLE (MOTORCYCLE, SNOWMOBILE, PEDESTRIAN, PEDALCYCLIST, ETC.)				
	Safety Equipment 96 - NOT APPLICABLE						Citation Charge? 96 - NOT APPLICABLE				
	Seating Position 99 - UNKNOWN						Citation #1				
	Air Bag Deployed 96 - NOT APPLICABLE (MOTORCYCLE, SNOWMOBILE, PEDESTRIAN, PEDALCYCLE, ETC.)			Transported To			Citation #2				
	Source of Transport 96 - NOT APPLICABLE						Citation #3				
	EMS Trip #						Citation #4				
	Is Driver the Owner			Owner's Name - Last DOTSON		First MICHAEL		Middle DEAN			
	Address 1414 DEGEEST DRIVE										
	City RAPID CITY			State SD		Zip 57703		Red Tag # A715007			
	Year 2000		Make JEP - JEEP			Model CHEROKEE		VIN 1J4FF48S2YL149004			
	License Plate # 2U5388		State SD		Year 2023		Estimated Travel Speed		Speed - How Estimated? 96 - NOT APPLICABLE		
	Speed Limit		Total Occupants 0		Damage Extent 02 - FUNCTIONAL DAMAGE			Vehicle Towed? 02 - NO			
	Damage Amount (Vehicle and Contents) \$5000.00				Insurance Co. Name STATE FARM MUTUAL AUTOMOBILE INSURANCE COMPANY						
	Insurance Policy # 056 6001-A16-41B				Effective Date 01/16/2023		Expiration Date 07/16/2023				
	Emergency Vehicle Use? 96 - NOT APPLICABLE			Vehicle Configuration 02 - SUV (SPORT UTILITY/SUBURBAN)							
	Trailer Type 00 - NO TRAILER/ATTACHMENT				Cargo Body Type						
	Direction of Travel Before Crash 05 - NOT ON ROADWAY (ALSO USE FOR PARKED MOTOR VEHICLE)				Trailer LP # Attached to Power Unit			State		Year	
	Initial Point of Impact 15 - NON-COLLISION/ROLLOVER				Trailer 2 License Plate #			State		Year	
	Most Damaged Area 15 - NON-COLLISION/ROLLOVER				Trailer 3 License Plate #			State		Year	
	Underride/Override 96 - NOT APPLICABLE			Traffic Control Device Type 96 - NOT APPLICABLE		Vehicle Maneuver 15 - PARKED					
Vehicle Contributing Circumstance 96 - NOT APPLICABLE					Road Contributing Circumstance 96 - NOT APPLICABLE						
First Event 96 - NOT APPLICABLE					Second Event 96 - NOT APPLICABLE						
Third Event 96 - NOT APPLICABLE					Fourth Event 96 - NOT APPLICABLE						
Most Harmful Event for this Vehicle											
<input type="checkbox"/> Does the accident involve one or more of the following: -a truck having a GCWR of 10,001 or more pounds; OR -a vehicle displaying a hazardous material placard; OR -a vehicle designed to transport 9 or more people, including driver					<input type="checkbox"/> Did the accident result in one or more of the following: -a fatality; OR -an injury requiring transportation for immediate medical attention; OR -a vehicle was disabled requiring a towaway from the scene						
Accident Involved Vehicle - Purpose					Carrier Name						
Street Address											
City			State		Zip		US DOT #		GVWR	GCWR	
Hazardous Material Released?			Hazardous Material Content Code			Hazardous Material Class Code		Hazardous Materials Description			
Work Zone Related? 02 - NO					First Harmful Event? 30 - OTHER MOVABLE OBJECT						
Workers Present? 96 - NOT APPLICABLE			Work Zone 96 - NOT APPLICABLE			Location of First Harmful Event 09 - OUTSIDE ROW					
Work Zone Location 96 - NOT APPLICABLE					Trafficway Description 01 - TWO-WAY, NOT DIVIDED						
Manner of Collision 00 - NO COLLISION BETWEEN 2 MV IN TRANSPORT					Light Condition 02 - DARK - ROADWAY NOT LIGHTED						
School Bus Related? 00 - NO			Weather Conditions (up to two) 01 - CLEAR								
D A M A G E D O B J E C T	Damaged Object (property other than Vehicles) HOUSE AT 1414 DEGEEST DRIVE							Estimate of Damage \$1000000.00			
	Owner's Full Name - Last DOTSON				First Name MICHAEL		Middle Name				
	Address 1414 DEGEEST DRIVE										
	City RAPID CITY			State SD - SOUTH DAKOTA		Zip Code 57703					
D A M A G E D O B J E C T	Damaged Object (property other than Vehicles) HOUSE AT 1426 DEGEEST DRIVE							Estimate of Damage \$100000.00			
	Owner's Full Name - Last O'CONNOR				First Name JASON		Middle Name				
	Address 1426 DEGEEST DRIVE										
	City RAPID CITY			State SD - SOUTH DAKOTA		Zip Code 57703					
D A M A G E D O B J E C T	Damaged Object (property other than Vehicles) HOUSE AT 1392 DEGEEST DRIVE							Estimate of Damage \$50000.00			
	Owner's Full Name - Last MEREDITH				First Name JACOB		Middle Name				
	Address 1392 DEGEEST DRIVE										
	City RAPID CITY			State SD - SOUTH DAKOTA		Zip Code 57703					

D A M A G E D C T	Damaged Object (property other than Vehicles) 2017 MODEL 8X20 SALEM FSX M-185RB CAMPING TRAILER		Estimate of Damage	\$25000.00
	VIN 4X4TSMV13H7412541		Owner's Full Name - Last	O'CONNOR
	First Name		MISTI	
	Middle Name			
Address 1426 DEGEEST DR				
City		RAPID CITY	State	SD - SOUTH DAKOTA
			Zip Code	57703

D A M A G E D C T	Damaged Object (property other than Vehicles) 2013 5X10 LANDSCAPE TRAILER CARRY ON VIN 4YMUL1011DM009454		Estimate of Damage	\$2500.00
	Owner's Full Name - Last		O'CONNOR	
	First Name		MISTI	
	Middle Name			
Address 1426 DEGEEST DR				
City		RAPID CITY	State	SD - SOUTH DAKOTA
			Zip Code	57703

I N J U R Y R E C O R D	Unit #	Last Name	First Name	Middle Name	
	Address				
	City	State	Zip	Date of Birth	Sex
	Injury Status		Ejection		
	Seating Position		Safety Equipment		
	Air Bag Deployed		Source of Transport		
	Transported to		EMS Trip #		

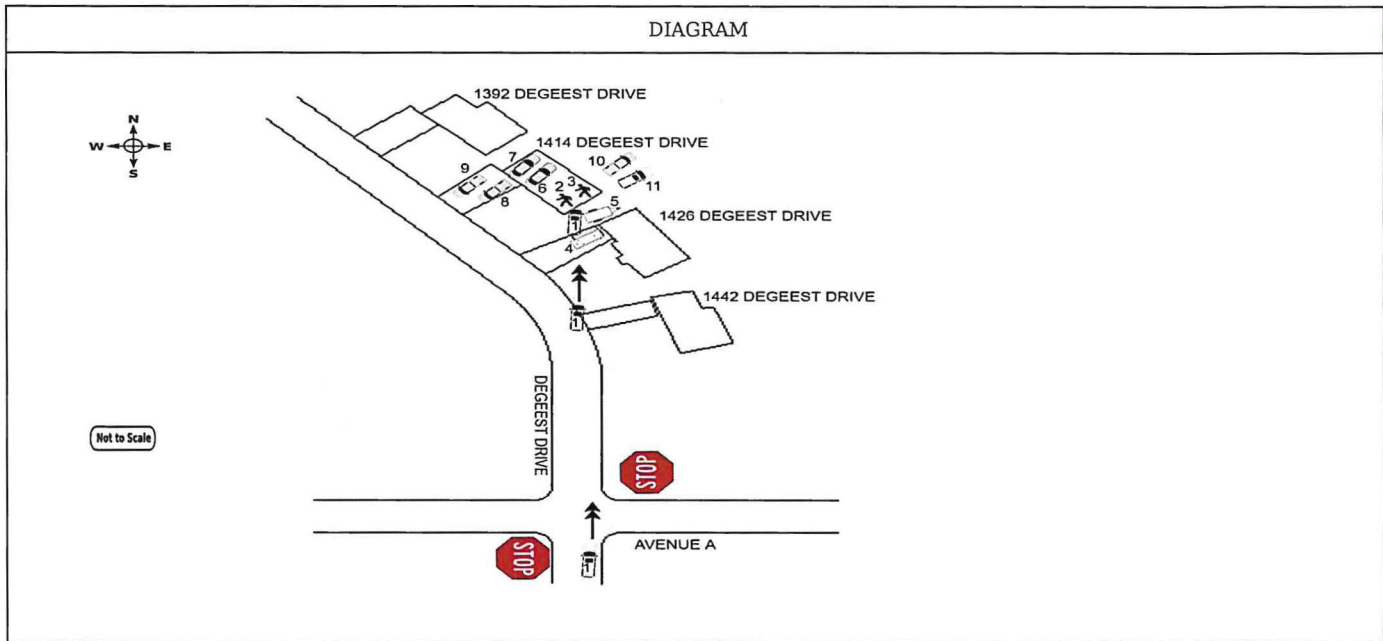

NARRATIVE

UNIT ONE WAS NORTHBOUND ON DEGEEST DRIVE, APPROACHING ITS INTERSECTION WITH AVENUE A. A WITNESS, THOMAS QUICK BEAR, ADVISED HE OBSERVED UNIT ONE NORTHBOUND AT APPROXIMATELY 80 MPH. THIS AREA OF DEGEEST DRIVE IS A POSTED 25 MPH ZONE. THOMAS RESIDES APPROXIMATELY 2 BLOCKS TO THE SOUTH OF THE LOCATION OF THE CRASH. EVIDENCE SHOWS THAT THE DRIVER OF UNIT ONE FAILED TO REACT TO THE LEFT HAND CURVE HE WAS APPROACHING. UNIT ONE LEFT THE ROADWAY (RIGHT) AND JUMPED THE EAST CURB. UNIT ONE THEN DROVE THROUGH A PARKED CAMPER TRAILER (UNIT 4) IN THE DRIVEWAY FOR 1426 DEGEEST DRIVE. THE CAMPER WAS DESTROYED. UNIT ONE THEN STRUCK A SMALL LANDSCAPING TRAILER (UNIT 5). UNIT ONE CONTINUED THROUGH THE PARKED CAMPER AND STRUCK 1414 DEGEEST DRIVE. THIS COLLISION CAUSED THE NATURAL GAS LINE TO THE HOUSE TO DISLODGE. A FEW SECONDS LATER, THE NATURAL GAS IGNITED, CAUSING A LARGE EXPLOSION. THE EXPLOSION CAUSED INJURIES TO 2 RESIDENTS (UNITS 2 AND 3). THE RESULTING FIRE FROM THE EXPLOSION CAUSED MASSIVE DAMAGE TO 1414 DEGEEST DRIVE. BOTH 1426 AND 1392 DEGEEST DRIVE SUFFERED EXTENSIVE HEAT DAMAGE. THERE WERE 6 VEHICLES AT 1414 DEGEEST DRIVE. 2 IN THE GARAGE (UNITS 6 AND 7), 2 IN THE DRIVEWAY (UNITS 8 AND 9) AND 2 PARKED OUT BACK (UNITS 10 AND 11). ALL WERE DAMAGED AND OR TOTALED. INJURIES TO THE DRIVER OF UNIT ONE AND THE RESULTING FIRE PROVED TO BE FATAL. UNIT 4 - BRAND - FOREST RIVER UNIT 5 - BRAND - CARRY ON

W I T N E S S	Last Name		First Name	Middle Name
	QUICKBEAR		THOMAS	
	Address			
	1512 DEGEEST DRIVE			
City		State	Zip	Phone #
RAPID CITY		SD	57703	(605)209-4528

Date Notified	02/10/2023	Time Notified	04:11	Hrs.	Date Arrived	02/10/2023	Time Arrived	04:18	Hrs.
Agency Type	03 - CITY POLICE		Investigation Made at Scene?	01 - YES	Photos Taken?	Y		Date Approved	03/15/2023
Approval Officer Last Name	KROGSTAD		First Name	DEBBY		Middle Name			