

## **ATTACHMENT A**



DEPARTMENT OF ENVIRONMENT AND NATURAL RESOURCES  
NOTICE OF INTENT (NOI)  
to Obtain Coverage Under the SWD General Permit for Storm Water Discharges  
Associated with Construction Activities

Return to: SD Department of Environment and Natural Resources  
Surface Water Quality Program  
PMB 2020  
523 East Capitol Avenue  
Pierre, South Dakota 57501-3181  
Telephone: (605) 773-3351 or 1-800-SDSTORM

**I. Site Owner Contact Information:**

Company Name: \_\_\_\_\_  
Primary Contact Person: \_\_\_\_\_  
Mailing Address: \_\_\_\_\_  
City: \_\_\_\_\_ State: \_\_\_\_\_ Zip Code: \_\_\_\_\_  
Phone Number: \_\_\_\_\_ Email Address: \_\_\_\_\_

**II. Contactor Information:**

Will any contractors be responsible for erosion and sediment control practices? Yes ☐ No ☐

*(A contractor certification form must be submitted for each contractor that will have day to day responsibility for erosion and sediment control practices. If these contractors have not been identified at the time this NOI is submitted, the contractor certification form may be submitted after they have been identified.)*

**III. Construction Project Information:** *(Physical location of the construction site to be permitted)*

Project Name: \_\_\_\_\_  
Primary Contact Person: \_\_\_\_\_  
Street Address: \_\_\_\_\_  
City: \_\_\_\_\_ County: \_\_\_\_\_ State: \_\_\_\_\_ Zip Code: \_\_\_\_\_  
Latitude: \_\_\_\_\_ Longitude: \_\_\_\_\_ Source: (e.g. GPS, Google, etc.) \_\_\_\_\_  
Quarter: \_\_\_\_\_ Section: \_\_\_\_\_ Range: \_\_\_\_\_ Township: \_\_\_\_\_  
Phone Number: \_\_\_\_\_ Email Address: \_\_\_\_\_

**Type of Ownership:** ☐ Private ☐ Federal ☐ State ☐ Public (Other than Federal or State)

Is this project located ☐ Yes  
on Tribal Lands? ☐ No

What is the total area disturbed by the project (in acres)? \_\_\_\_\_

Do you wish to receive a ☐ Yes  
full copy of the permit? ☐ No

Will this project encroach, damage or destroy one of the  
historic sites identified at the following websites:

[http://www.sdhistory.org/HP/hp\\_streg.htm](http://www.sdhistory.org/HP/hp_streg.htm) or  
<http://www.nps.gov/history/nhl/designations/Lists/SD01.pdf>

☐ Yes  
☐ No

**IV. Storm Water Pollution Prevention Plan:**

Has the Pollution Prevention Plan been developed as required? Yes ☐ No ☐

Please note -- the Plan must be developed **before** the NOI is submitted. DENR will not issue coverage until the storm water pollution prevention plan has been developed.

FOR DENR USE ONLY

Postmark Date: \_\_\_\_\_ Permit Number: \_\_\_\_\_ Date Permitted: \_\_\_\_\_ Initials: \_\_\_\_\_

#### IV. Receiving Waters:

Please list all possible waters that may receive a discharge from this site. If discharging to a Municipal Storm Sewer System, indicate which municipality and the ultimate receiving water. Attach additional sheets if necessary.

---

---

#### V. Nature of Discharge:

Please include a brief description of the construction project:

---

---

Will construction dewatering be required? ☐ Yes ☐ No If Yes, please complete Section VII also.

#### VI. Construction Project Dates:

Project Start Date (MM/DD/YYYY):

Estimated Completion Date (MM/DD/YYYY):

---

---

#### VII. Dewatering History: *(Construction Activities involving dewatering activities):*

Date dewatering will commence:

Date dewatering will end:

Total volume of dewatering:

Average flow rate of dewatering:

Source of water to be discharge:

Receiving water:

Brief description of water treatment processes employed, if any:

---

---

Is there any reason to believe that the dewatering discharge may contain anything other than uncontaminated groundwater and storm water?

☐ Yes

☐ No

**If yes, you must also submit a NOI for coverage under the temporary discharge general permit. The construction storm water general permit does not cover discharges of contaminated groundwater.**

**NOTE:** Please place points of withdrawal and discharge on a topographic map, or other map if a topographic map is unavailable. This map should extend to one (1) square mile beyond the property boundaries of the facility and each of its discharge facilities, and those wells, springs, and other surface water bodies, drinking water wells, and surface water intake structures listed in public records, or otherwise known to the applicant in the map area.

#### VIII. Other Information

List other information which you feel should be brought to the attention of the SDDENR regarding coverage under this general permit. Attach additional sheets if necessary.

---

---

## CERTIFICATION OF APPLICANT (COA)

I, \_\_\_\_\_, the applicant(s) in the above matter after being duly sworn upon oath hereby certify the following information in regard to this application:

I certify under penalty of law that this document and all attachments were prepared under my direction or supervision in accordance with a system designed to assure that qualified personnel properly gather and evaluate the information submitted. Based on my inquiry of the person or persons who manage the system, or those directly responsible for gathering the information, the information submitted is, to the best of my knowledge and belief, true, accurate, and complete. I am aware that there are significant penalties for submitting false information, including revocation of the permit and the possibility of fine and imprisonment for knowing violations. In addition, I certify that I am aware of the terms and conditions of the General Storm Water permit and I agree to comply with those requirements.

South Dakota Codified Laws Section 1-40-27 provides:

"The secretary may reject an application for any permit filed pursuant to Titles 34A or 45, including any application by any concentrated swine feeding operation for authorization to operate under a general permit, upon making a specific finding that:

- (1) *The applicant is unsuited or unqualified to perform the obligations of a permit holder based upon a finding that the applicant, any officer, director, partner or resident general manager of the facility for which application has been made:*
  - (a) *Has intentionally misrepresented a material fact in applying for a permit;*
  - (b) *Has been convicted of a felony or other crime involving moral turpitude;*
  - (c) *Has habitually and intentionally violated environmental laws of any state or the United States which have caused significant and material environmental damage;*
  - (d) *Has had any permit revoked under the environmental laws of any state or the United States; or*
  - (e) *Has otherwise demonstrated through clear and convincing evidence of previous actions that the applicant lacks the necessary good character and competency to reliably carry out the obligations imposed by law upon the permit holder; or*
- (2) *The application substantially duplicates an application by the same applicant denied within the past five years which denial has not been reversed by a court of competent jurisdiction. Nothing in this subdivision may be construed to prohibit an applicant from submitting a new application for a permit previously denied, if the new application represents a good faith attempt by the applicant to correct the deficiencies that served as the basis for the denial in the original application.*

All applications filed pursuant to Titles 34A and 45 shall include a certification, sworn to under oath and signed by the applicant, that he is not disqualified by reason of this section from obtaining a permit. In the absence of evidence to the contrary, that certification shall constitute a prima facie showing of the suitability and qualification of the applicant. If at any point in the application review, recommendation or hearing process, the secretary finds the applicant has intentionally made any material misrepresentation of fact in regard to this certification, consideration of the application may be suspended and the application may be rejected as provided for under this section.

Applications rejected pursuant to this section constitute final agency action upon that application and may be appealed to circuit court as provided for under chapter 1-26."

Pursuant to SDCL 1-40-27, I certify that I have read the forgoing provision of state law, and that I am not disqualified by reason of that provision from obtaining the permit for which application has been made.

Name (print) \_\_\_\_\_  
Title \_\_\_\_\_  
Signature \_\_\_\_\_  
Date \_\_\_\_\_

**PLEASE ATTACH SHEET DISCLOSING ALL FACTS PERTAINING TO SDCL 1-40-27 (1) (a) THROUGH (e).  
ALL VIOLATIONS MUST BE DISCLOSED, BUT WILL NOT AUTOMATICALLY RESULT IN THE REJECTION OF AN APPLICATION.**

## **ATTACHMENT B**



DEPARTMENT OF ENVIRONMENT AND NATURAL RESOURCES  
**NOTICE OF TERMINATION (NOT)**  
of Coverage Under the SWD General Permit for  
Storm Water Discharges Associated with Construction Activities

This form is required to be submitted when a discharge permit is no longer required or necessary. Submission of this form shall in no way relieve the permittee of permit obligations required prior to submission of this form. Please submit this form to the following address:

original to: SD Department of Environment and Natural Resources  
Surface Water Quality Program  
PMB 2020  
523 East Capitol Avenue  
Pierre, South Dakota 57501-3181  
Telephone: (605) 773-3351 or 1-800-SDSTORM

**I. Primary Contact Information:**

Company Name: \_\_\_\_\_  
Primary Contact Person: \_\_\_\_\_  
Mailing Address: \_\_\_\_\_  
City: \_\_\_\_\_ County: \_\_\_\_\_ State: \_\_\_\_\_ Zip Code: \_\_\_\_\_  
Phone Number: \_\_\_\_\_ Email Address: \_\_\_\_\_

**II. Mailing Address of Facility/Site Location**

Project Name: \_\_\_\_\_  
Primary Contact Person: \_\_\_\_\_  
Street Address: \_\_\_\_\_  
City: \_\_\_\_\_ County: \_\_\_\_\_ State: \_\_\_\_\_ Zip Code: \_\_\_\_\_

**III. Permit Number:** \_\_\_\_\_

*I certify under penalty of law that all storm water discharges associated with construction activity from the identified facility that are authorized by a SWD general permit have been eliminated. I understand that by submitting the Notice of Termination, I am no longer authorized to discharge storm water associated with construction activity under this general permit, and that discharging pollutants in storm water associated with construction activity to waters of the state is unlawful under the federal Clean Water Act and the South Dakota Water Pollution Control Act if the discharge is not authorized by a SWD permit. I also understand that the submittal of this Notice of Termination does not release an operator from liability for any violations of this permit or the South Dakota Water Pollution Control Act. I am aware that there are significant penalties for submitting false information, including the possibility of fine and imprisonment for knowing violations.*

**NOTE:** NOT shall be signed by the authorized chief elective or executive officer of the applicant, or by the applicant, if an individual.

Name (print) \_\_\_\_\_ Title \_\_\_\_\_  
Signature \_\_\_\_\_ Date \_\_\_\_\_

**FOR DENR USE ONLY**

Postmark Date: \_\_\_\_\_ Date Terminated: \_\_\_\_\_ Initials: \_\_\_\_\_

## **ATTACHMENT C**



**DEPARTMENT OF ENVIRONMENT AND NATURAL RESOURCES**  
**CONTRACTOR CERTIFICATION FORM**  
for Coverage Under the SWD General Permit for  
Storm Water Discharges Associated with Construction Activities

This form is required to be submitted when a contractor will act has an operator and have day to day responsibility for erosion and sediment control measures. Submission of this form shall in no way relieve the permittee of permit obligations. Please submit this form to the following address:

original to: SD Department of Environment and Natural Resources  
Surface Water Quality Program  
PMB 2020  
523 East Capitol Avenue  
Pierre, South Dakota 57501-3181  
Telephone: (605) 773-3351 or 1-800-SDSTORM

Project Name: \_\_\_\_\_ Permit Number: \_\_\_\_\_

Site Legal Location: \_\_\_\_\_

Contractor Company Name: \_\_\_\_\_

Responsible Contact Person: \_\_\_\_\_

Contractor Address: \_\_\_\_\_

City: \_\_\_\_\_ State: \_\_\_\_\_ Zip Code: \_\_\_\_\_

Phone: \_\_\_\_\_ Email: \_\_\_\_\_

The contractor(s) responsible for the day to day operation of the construction site shall certify the following:

"I certify under penalty of law that I understand and will comply with the terms and conditions of the Surface Water Discharge General Permit for Storm Water Discharges Associated with Construction Activities for the project identified above."

South Dakota Codified Laws Section 1-40-27 provides:

"The secretary may reject an application for any permit filed pursuant to Titles 34A or 45, including any application by any concentrated swine feeding operation for authorization to operate under a general permit, upon making a specific finding that:

*(1) The applicant is unsuited or unqualified to perform the obligations of a permit holder based upon a finding that the applicant, any officer, director, partner or resident general manager of the facility for which application has been made:*



- (a) *Has intentionally misrepresented a material fact in applying for a permit;*
- (b) *Has been convicted of a felony or other crime involving moral turpitude;*
- (c) *Has habitually and intentionally violated environmental laws of any state or the United States which have caused significant and material environmental damage;*
- (d) *Has had any permit revoked under the environmental laws of any state or the United States; or*
- (f) *Has otherwise demonstrated through clear and convincing evidence of previous actions that the applicant lacks the necessary good character and competency to reliably carry out the obligations imposed by law upon the permit holder; or*

*(2) The application substantially duplicates an application by the same applicant denied within the past five years which denial has not been reversed by a court of competent jurisdiction. Nothing in this subdivision may be construed to prohibit an applicant from submitting a new application for a permit previously denied, if the new application represents a good faith attempt by the applicant to correct the deficiencies that served as the basis for the denial in the original application.*

All applications filed pursuant to Titles 34A and 45 shall include a certification, sworn to under oath and signed by the applicant, that he is not disqualified by reason of this section from obtaining a permit. In the absence of evidence to the contrary, that certification shall constitute a prima facie showing of the suitability and qualification of the applicant. If at any point in the application review, recommendation or hearing process, the secretary finds the applicant has intentionally made any material misrepresentation of fact in regard to this certification, consideration of the application may be suspended and the application may be rejected as provided for under this section.

Applications rejected pursuant to this section constitute final agency action upon that application and may be appealed to circuit court as provided for under chapter 1-26."

Pursuant to SDCL 1-40-27, I certify that I have read the forgoing provision of state law, and that I am not disqualified by reason of that provision from obtaining the permit for which application has been made.

Name (print)

Title

Signature

Date

**PLEASE ATTACH SHEET DISCLOSING ALL FACTS PERTAINING TO SDCL 1-40-27 (1) (a) THROUGH (e). ALL VIOLATIONS MUST BE DISCLOSED, BUT WILL NOT AUTOMATICALLY RESULT IN THE REJECTION OF AN APPLICATION.**

## **ATTACHMENT D**



**DEPARTMENT OF ENVIRONMENT AND NATURAL RESOURCES**  
**TRANSFER OF PERMIT COVERAGE FORM**  
for Coverage Under the SWD General Permit for  
Storm Water Discharges Associated with Construction Activities

This form is required to be submitted when ownership of a construction project or an individual lot in a larger common plan of development has been transferred to a different owner. Please submit this form to the following address:

original to: SD Department of Environment and Natural Resources  
Surface Water Quality Program  
PMB 2020  
523 East Capitol Avenue  
Pierre, South Dakota 57501-3181  
Telephone: (605) 773-3351 or 1-800-SDSTORM

Project Name: \_\_\_\_\_ Permit Number: \_\_\_\_\_

Site (Lot) Legal Location: \_\_\_\_\_

Site (Lot) Description: \_\_\_\_\_

Previous Owner Name: \_\_\_\_\_ New Owner Name: \_\_\_\_\_

Stabilization Measures Implemented Prior to Transfer: \_\_\_\_\_

Date transfer of property responsibility and liability becomes effective: \_\_\_\_\_

**\*\* NOTE:** Any change in location, operation, and/or coverage area requires that the Storm Water Pollution Prevention Plan be updated and revised to reflect all changes.

**The site (lot) described above is covered under the General Permit for Storm Water Discharges Associated with Construction Activity. Temporary or permanent stabilization has been established on the site, which has now transferred ownership/responsibility as indicated above. The new owners, or operators, have been made aware of the importance of site stabilization in an effort to control pollutant runoff and/or sedimentation.**

**The new owner assumes responsibility for implementing best management practices to reduce or eliminate a discharge of pollutants to waters of the state. The new owner is aware that permit coverage for the site is required until all soil-disturbing activities at the site have been completed and one of the following conditions have been met:**

- **all portions of the site not covered by pavement or permanent structures have a uniform perennial vegetative cover over at least 70% of the site; or**
- **equivalent permanent stabilization measures have been employed, such as the use of riprap, gabions, or geotextiles**

\_\_\_\_\_  
New Owner/Operator

\_\_\_\_\_  
Previous Owner/Operator

\_\_\_\_\_  
Date

\_\_\_\_\_  
Date

## Appendix C: South Dakota Department of Transportation Utility Permit for Highway 30

This page intentionally left blank.

UTILITY PERMIT

ISSUED TO:

MONTANA DAKOTA UTILITIES  
400 N 4TH ST  
BISMARCK, ND 58501

Permit No.: 091087  
Date: 12/22/2009  
Project(s): 030

Gentlemen:

The South Dakota Department of Transportation on 12/22/2009 has approved your request to occupy highway right-of-way as outlined in your application. You are required to notify the DOT maintenance supervisor prior to utility installation.

Therefore, permission is hereby granted, in accordance with the laws of the State of South Dakota relative thereto, to install GAS LINE facilities within the highway right-of-way of Highway Number(s) SD30 in BROOKINGS County, South Dakota, provided same is done at the expense of the permittee, under the supervision and to the satisfaction of the Area Engineer and according to Exhibit(s) attached.

**IN THE EVENT IT IS DEEMED NECESSARY BY THE SOUTH DAKOTA DEPARTMENT OF TRANSPORTATION TO MOVE OR ALTER THE LINE IN ANY WAY DUE TO MAINTENANCE OR HIGHWAY RECONSTRUCTION WITHIN ITS PRESENT RIGHT-OF-WAY WIDTH, THE ALTERATION WILL BE ACCOMPLISHED BY THE OWNER WITHOUT COST TO THE STATE.**

Very truly yours,

DEPARTMENT OF  
TRANSPORTATION  
Right of Way  
Pierre, South Dakota

*Scott Pretzer*

Permit Manager

cc: Records Center  
Area Engineer (2)



**SOUTH DAKOTA DEPARTMENT OF TRANSPORTATION  
APPLICATION FOR UTILITY PERMIT**

091087

DOT-200  
(10/05)

Highway No. 30 County Brookings Approximately 7.5 Mi. ☐ N ☒ S ☒ E ☐ W

from White, S. Dakota for construction of Natural Gas Pipeline  
(City or well defined point) (type of utility facility)

Begin Section 6 Township 111N Range 47W End Section 7 Township 111N Range 47W

Intended usage or rating Move Natural Gas From Interstate Pipeline to generation Station

Cable size and type \_\_\_\_\_

Outsize pipe diameter 10.75" .279 wall Maximum pipeline operation pressure 1440 psi

Size and type of metal casing None

Minimum depth of cable or pipeline: (Rural Roadway 48") 48 inches (Curb-Gutter 24") \_\_\_\_\_ (Other Areas 36") \_\_\_\_\_

Method of installation Horizontal Directional Drill

Approximate construction dates – Start 7/6/2010 Finish 10/29/2010

Special conditions Pipe will be coated with 16-20 mills of Fusion Bond Epoxy & 30 mills of Abrasion

**Resistant Coating for a total coating thickness of approximately 45 mills**

I, the undersigned, request permission to construct and maintain a utility facility on public right-of-way at the above location and as shown on the attached layout sheet and in accordance with provisions of Administrative Rules of South Dakota, Chapter 70:04:05. In consideration for this permission, I agree to abide by all conditions of said rules and in addition, the following:

1. To furnish all materials, labor, incidentals and pay all costs involved with the construction and maintenance of the utility facility. To perform approved open cut trench operations in accordance with current DOT Open Cut Method of Utility Installation or Repair, Administrative Rule Chapter 70:04:05, Appendix A. To restore any damaged portions of the roadway and right-of-way to equal or better conditions than existed prior to beginning work covered by this permit. To not install a utility over the top of any highway drainage structure.
2. To provide protection to highway traffic during construction and maintenance by the use of proper signs, barricades, flagpersons and lights as prescribed in the "Manual on Uniform Traffic Control Devices."
3. To indemnify and hold the State of South Dakota, its Department of Transportation, its officers, agents and employees harmless, from and against any and all actions, suits, damages, liability or other proceedings of any kind or nature brought because of any injuries or damage received or sustained by any person or property on account of the use or occupancy of highway right-of-way designated in this application.

Company Montana-Dakota Utilities Company                      Date 12/14/09

Address 400 N. 4<sup>th</sup> Street City Bismarck State ND Zip 58501 Telephone 701-356-3765

By: (Sig.) David Yexley (Typed) David Yexley PE Title Manager

**### To be completed by the Department of Transportation ###**

Project (Const.) \_\_\_\_\_ Station \_\_\_\_\_ Milepost 371.40

Project (Maint.) 030 Maintenance Unit 171

1. Prior to commencing construction and upon completion of work the applicant shall notify Ron Sherman, Area Engineer  
at SDDOT-Watertown telephone 882-5166
2. Special Conditions: No work on inslopes. Roadway Surface shall not be disturbed.
3. Failure to construct and maintain the utility facility in accordance with the provisions of this permit will automatically render this permit null and void and constitute grounds for its removal and/or full restoration of the site at the applicant's expense.

Recommended: \_\_\_\_\_ 20 \_\_\_\_\_ 20 \_\_\_\_\_  
City Representative Bridge/Roadway Design/Date

Recommended: \_\_\_\_\_ 20 \_\_\_\_\_  
Area Engineer/Date

Approved: [Signature] 12/21 20 09  
Region Engineer/Date Area

This permit to construct and maintain a utility facility is granted subject to all conditions as herein stated.



203TH STREET  
SEC. 6 & 7, T11N, R47W  
BROOKINGS COUNTY,  
SOUTH DAKOTA

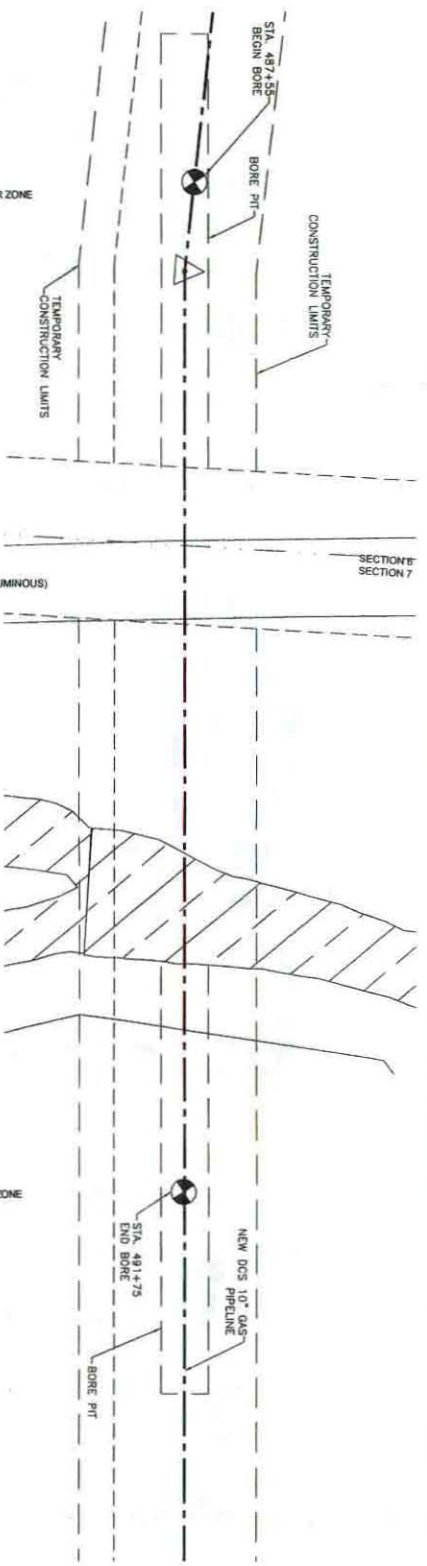

1735'	487+00	487+50	488+00	488+50	489+00	489+50	490+00	490+50	491+00	491+50	492+00	492+50	493+00	1735'
BASIN ELECTRIC POWER COOPERATIVE A Touchstone Energy Cooperative														
MONTANA-DAKOTA UTILITIES CO A Division of MDU Resources Group, Inc.														
DEER CREEK GENERATING STATION PIPELINE LINE NO. 102245 DEUL & BROOKINGS COUNTY, SOUTH DAKOTA														

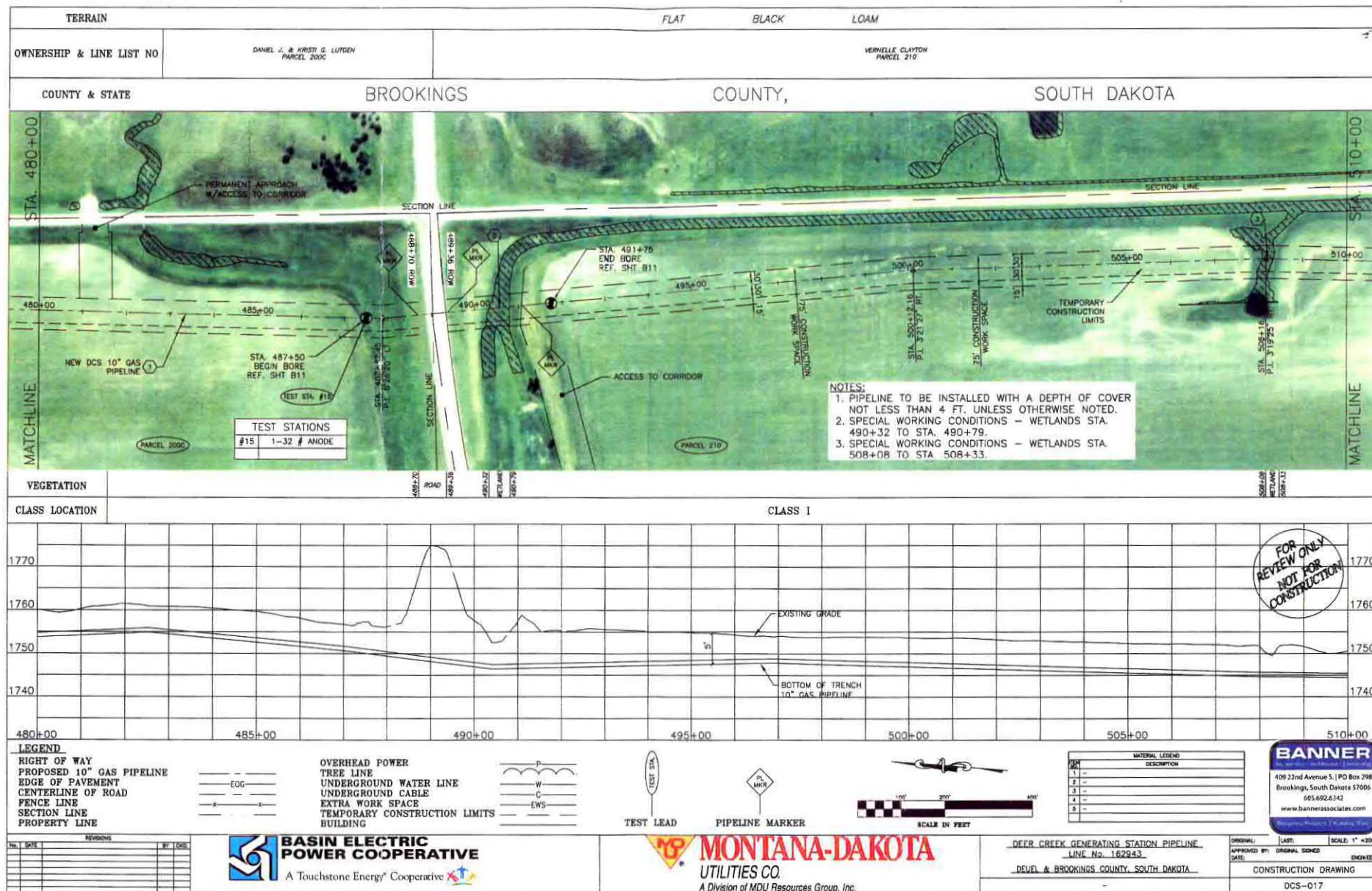



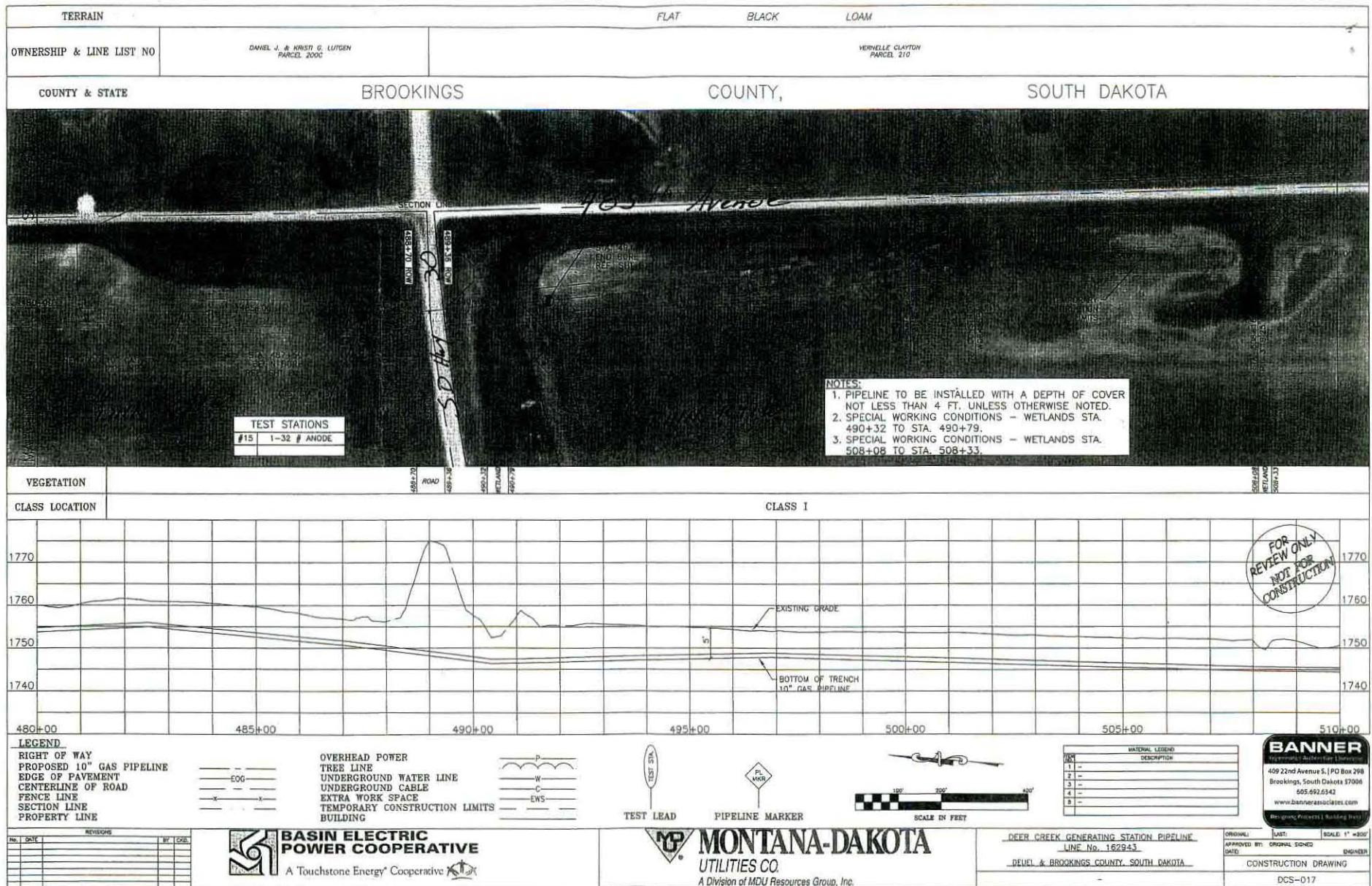



## Appendix D: Deuel County Driveway and Approach Permits

This page intentionally left blank.

**DEUEL COUNTY DRIVEWAY OR APPROACH APPLICATION  
AND CONSTRUCTION PERMIT**

Application made by Montana-Dakota Utilities Co.  
(Type or Print full name)

for an entrance to be located off Deuel County Highway No. 484th Avenue  
(County Road Number)

Pertinent information to the proposed entrance:

1. Type of entrance:
  - A. Commercial \_\_\_\_\_
  - B. Residential \_\_\_\_\_
  - C. Farm Widen Existing Approach Sec 30-T113N R47W
  - D. Other Landowner-Christianson
2. Location:
  - A. Deuel County Road number 484th Avenue
  - B. Approximate Location Approximately 2600 feet N of  
Intersection of 484th Ave and 195th St. on E. Side
3. Entrance:
  - A. Width (driveway top) 40 feet
  - B. Approximate date of Construction June or July of 2010

**ENTRANCE TO BE BUILT AS DEIRECTED BY  
THE DEUEL COUNTY HIGHWAY DEPARTMENT**

Submitted by:

David Yexley, PE  
Name

400 N. 4th Street  
Address

701-356-3765  
Phone

Bismarck  
City

ND  
State

58501  
Zip Code

Below Filled out by Deuel County

On Site Survey by: Jamie Hintz  
(Type or print name)

Culvert Needed: Yes \_\_\_\_\_ No \_\_\_\_\_

Size: no less than 18" dia.  
(Length and diameter)

Approved by: Jamie Hintz Date: \_\_\_\_\_  
(Deuel County Highway Superintendent or designee)

Dennis Lee Hansen



**DEUEL COUNTY DRIVEWAY OR APPROACH APPLICATION  
AND CONSTRUCTION PERMIT**

Application made by Montana-Dakota Utilities Co.  
(Type or Print full name)

for an entrance to be located off Deuel County Highway No. 484th Avenue  
(County Road Number)

Pertinent information to the proposed entrance:

1. Type of entrance:
  - A. Commercial \_\_\_\_\_
  - B. Residential \_\_\_\_\_
  - C. Farm Permanent Approach Sec 30-T113N R47W-
  - D. Other Landowner-Hinderaker
2. Location:
  - A. Deuel County Road number 484th Avenue
  - B. Approximate Location Approximately 3000 feet N of  
Intersection of 484th Ave and 195th St. on E. Side
3. Entrance:
  - A. Width (driveway top) 40 feet
  - B. Approximate date of Construction June or July of 2010

**ENTRANCE TO BE BUILT AS DEIRECTED BY  
THE DEUEL COUNTY HIGHWAY DEPARTMENT**

Submitted by:

David Yexley, PE  
Name  
400 N. 4th Street 701-356-3765  
Address Phone  
Bismarck ND 58501  
City State Zip Code

Below Filled out by Deuel County

On Site Survey by: Jamie Hintz  
(Type or print name)

Culvert Needed: Yes \_\_\_\_\_ No \_\_\_\_\_ Size: No less than 18" dia.  
(Length and diameter)

Approved by: Jamie Hintz Date: \_\_\_\_\_  
(Deuel County Highway Superintendent or designee)

Dennis Lee Hanerwyler



**DEUEL COUNTY DRIVEWAY OR APPROACH APPLICATION  
AND CONSTRUCTION PERMIT**

Application made by Montana-Dakota Utilities Co.  
(Type or Print full name)

for an entrance to be located off Deuel County Highway No. 484th Avenue  
(County Road Number)

Pertinent information to the proposed entrance:

1. Type of entrance:
  - A. Commercial \_\_\_\_\_
  - B. Residential \_\_\_\_\_
  - C. Farm Possibly Widen Existing Driveway Approach
  - D. Other Sec 31-T113N R47W Landowner-Tollefson
2. Location:
  - A. Deuel County Road number 484th Avenue
  - B. Approximate Location Approximately 4000 feet S of  
Intersection of 484th Ave and 195th St. on E. Side
3. Entrance:
  - A. Width (driveway top) 40 feet
  - B. Approximate date of Construction June or July of 2010

**ENTRANCE TO BE BUILT AS DEIRECTED BY  
THE DEUEL COUNTY HIGHWAY DEPARTMENT**

Submitted by:

David Yexley, PE  
Name

400 N. 4th Street  
Address

701-356-3765  
Phone

Bismarck,  
City

ND  
State

58501  
Zip Code

Below Filled out by Deuel County

On Site Survey by: Jamie Hintz  
(Type or print name)

Culvert Needed: Yes \_\_\_\_\_ No \_\_\_\_\_

Size: No less than 18" dia.  
(Length and diameter)

Approved by: Jamie Hintz Date: \_\_\_\_\_  
(Deuel County Highway Superintendent or designee)

Dennis Le Kanenyeitor

**DEUEL COUNTY DRIVEWAY OR APPROACH APPLICATION  
AND CONSTRUCTION PERMIT**

Application made by Montana-Dakota Utilities Co.  
(Type or Print full name)

for an entrance to be located off Deuel County Highway No. 484th Avenue  
(County Road Number)

Pertinent information to the proposed entrance:

1. Type of entrance:
  - A. Commercial \_\_\_\_\_
  - B. Residential \_\_\_\_\_
  - C. Farm Permanent Approach Sec 31-T113N R47W
  - D. Other Landowner-Rogness
2. Location:
  - A. Deuel County Road number 484th Avenue
  - B. Approximate Location Approximately 450 feet S of  
Intersection of 484th Ave and 195th St. on E. Side
3. Entrance:
  - A. Width (driveway top) 40 feet
  - B. Approximate date of Construction June or July of 2010

**ENTRANCE TO BE BUILT AS DEIRECTED BY  
THE DEUEL COUNTY HIGHWAY DEPARTMENT**

Submitted by:

David Yexley, PE  
Name

400 N. 4th Street 701-356-3765  
Address Phone

Bismarck ND 58501  
City State Zip Code

Below Filled out by Deuel County

On Site Survey by: Jamie Hintz  
(Type or print name)

Culvert Needed: Yes \_\_\_\_\_ No \_\_\_\_\_ Size: No less than 18" dia.  
(Length and diameter)

Approved by: Jamie Hintz Date: \_\_\_\_\_  
(Deuel County Highway Superintendent or designee)

Dennis Lee Laneroguen

**DEUEL COUNTY DRIVEWAY OR APPROACH APPLICATION  
AND CONSTRUCTION PERMIT**

Application made by Montana-Dakota Utilities Co.  
(Type or Print full name)

for an entrance to be located off Deuel County Highway No. 484th Avenue  
(County Road Number)

Pertinent information to the proposed entrance:

1. Type of entrance:

- A. Commercial \_\_\_\_\_  
B. Residential \_\_\_\_\_  
C. Farm Permanent Approach Sec 30-T113N R47W  
D. Other Landowner-Christianson

2. Location:

- A. Deuel County Road number 484th Avenue  
B. Approximate Location Approximately 550 feet N of  
Intersection of 484th Ave and 195th St. on E. Side

3. Entrance:

- A. Width (driveway top) 40 feet  
B. Approximate date of Construction June or July of 2010

**ENTRANCE TO BE BUILT AS DEIRECTED BY  
THE DEUEL COUNTY HIGHWAY DEPARTMENT**

Submitted by:

David Yexley, PE  
Name

400 N. 4th Street  
Address

701-356-3765  
Phone

Bismarck  
City

ND  
State

58501  
Zip Code

Below Filled out by Deuel County

On Site Survey by: Jamie Hintz  
(Type or print name)

Culvert Needed: Yes \_\_\_\_\_ No \_\_\_\_\_

Size: No less than 18" dia  
(Length and diameter)

Approved by: Jamie Hintz Date: \_\_\_\_\_  
(Deuel County Highway Superintendent or designee)

Dennis LeKewitz



**DEUEL COUNTY DRIVEWAY OR APPROACH APPLICATION  
AND CONSTRUCTION PERMIT**

Application made by Montana-Dakota Utilities Co.  
(Type or Print full name)

for an entrance to be located off Deuel County Highway No. 484th Avenue  
(County Road Number)

Pertinent information to the proposed entrance:

1. Type of entrance:
  - A. Commercial \_\_\_\_\_
  - B. Residential \_\_\_\_\_
  - C. Farm Widen Existing Approach Sec 31-T113N R47W
  - D. Other Landowner-Tollefson
2. Location:
  - A. Deuel County Road number 484th Avenue
  - B. Approximate Location Approximately 3300 feet S of  
Intersection of 484th Ave and 195th St. on E. Side
3. Entrance:
  - A. Width (driveway top) 40 feet
  - B. Approximate date of Construction June or July of 2010

**ENTRANCE TO BE BUILT AS DEIRECTED BY  
THE DEUEL COUNTY HIGHWAY DEPARTMENT**

Submitted by:

David Yexley, PE  
Name

400 N. 4th Street 701-356-3765  
Address Phone

Bismarck ND 58078  
City State Zip Code

Below Filled out by Deuel County

On Site Survey by: Jamie Hintz  
(Type or print name)

Culvert Needed: Yes \_\_\_\_\_ No \_\_\_\_\_ Size: No less than 18" dia.  
(Length and diameter)

Approved by: Jamie Hintz Date: \_\_\_\_\_  
(Deuel County Highway Superintendent or designee)

Dennis LeFlorengier

## Appendix E: Brookings County Driveway and Approach Permits

This page intentionally left blank.

BROOKINGS COUNTY DRIVEWAY APPLICATION AND CONSTRUCTION PERMIT

Application made by Montana-Dakota Utilities Co.  
(Type or Print full name)  
for an entrance to be located off Brookings County Highway No. 196th Street  
(County Road No.)

Pertinent information to the proposed entrance:

1. Type of entrance:
  - A. Commerical \_\_\_\_\_
  - B. Residential \_\_\_\_\_
  - C. Farm X-Permanent \_\_\_\_\_
  - D. Other \_\_\_\_\_
2. Location:
  - A. Township Lake Hendricks
  - B. Section 6
  - C. Co. Rd. No. 196th Street
  - D. Approximate Location Directly south of where 484th Ave  
Tees into 196th Street. Need to widen existing approach
  - E. Legal Description Section 6 of T112N Range 47W  
Landowner-Glazier
3. Entrance:
  - A. Width (driveway top) 40
  - B. Approximate date of construction June-July 2010

**ENTRANCE TO BE BUILT AS DIRECTED BY  
THE BROOKINGS COUNTY HIGHWAY DEPARTMENT**

Submitted by:

<u>Dave Yexley</u>		
Name		
<u>400 N. 4th Street</u>		<u>701-356-3765</u>
Address		Phone No.
<u>Bismarck, North Dakota</u>		<u>58501</u>
City	State	Zip Code

Below Filled Out by Brookings County Township

On Site Survey by: Larry Jensen  
(Type or Print Name)

Culvert Needed: Yes \_\_\_\_\_ No X Type \_\_\_\_\_ Size \_\_\_\_\_  
(cmp/rcp) (Length & Height)

Approved by: [Signature] Date: 4-6-2010  
Brookings Co. Highway Superintendent

BROOKINGS COUNTY DRIVEWAY APPLICATION AND CONSTRUCTION PERMIT

Application made by Montana-Dakota Utilities Co.  
(Type or Print full name)  
for an entrance to be located off Brookings County Highway No. 485th Avenue  
(County Road No.)

Pertinent information to the proposed entrance:

1. Type of entrance:
  - A. Commerical \_\_\_\_\_
  - B. Residential \_\_\_\_\_
  - C. Farm X-Permanent or temporary
  - D. Other \_\_\_\_\_
2. Location:
  - A. Township Lake Hendricks
  - B. Section 6
  - C. Co. Rd. No. 485th Avenue
  - D. Approximate Location Approximately 60 feet N of the intersection of county roads 485th Avenue & 197th Street on the NW side.
  - E. Legal Description Section 6 of T112N Range 47W  
Landowner-Trooien
3. Entrance:
  - A. Width (driveway top) 40
  - B. Approximate date of construction June-July 2010

ENTRANCE TO BE BUILT AS DIRECTED BY  
THE BROOKINGS COUNTY HIGHWAY DEPARTMENT

Submitted by:

<u>Dave Yexley</u>		
Name		
<u>400 N. 4th Street</u>		<u>701-356-3765</u>
Address		Phone No.
<u>Bismarck, North Dakota</u>		<u>58501</u>
City	State	Zip Code

Below Filled Out by Brookings County

Townsh. P

On Site Survey by: Larry Jensen  
(Type or Print Name)

Culvert Needed: Yes    No X Type    Size     
(cmp/rcp) (Length & Height)

Approved by: Larry Jensen Date: 4-10-2010  
Brookings Co. Highway Superintendent



BROOKINGS COUNTY DRIVEWAY APPLICATION AND CONSTRUCTION PERMIT

Application made by Montana-Dakota Utilities Co.  
(Type or Print full name)  
for an entrance to be located off Brookings County Highway No. 485th Avenue  
(County Road No.)

Pertinent information to the proposed entrance:

1. Type of entrance:
  - A. Commerical \_\_\_\_\_
  - B. Residential \_\_\_\_\_
  - C. Farm X-Permanent or temporary
  - D. Other \_\_\_\_\_
2. Location:
  - A. Township Lake Hendricks
  - B. Section 5
  - C. Co. Rd. No. 485th Avenue
  - D. Approximate Location Approximately 60 feet N of the intersection of county roads 485th Avenue & 197th Street on the NE side.
  - E. Legal Description Section 5 of T112N Range 47W  
Landowner-Trooien
3. Entrance:
  - A. Width (driveway top) 40
  - B. Approximate date of construction June-July 2010

**ENTRANCE TO BE BUILT AS DIRECTED BY  
THE BROOKINGS COUNTY HIGHWAY DEPARTMENT**

Submitted by:

<u>Dave Yexley</u>		
Name		
<u>400 N. 4th Street</u>		<u>701-356-3765</u>
Address		Phone No.
<u>Bismarck, North Dakota</u>		<u>58501</u>
City	State	Zip Code

Below Filled Out by Brookings County Township

On Site Survey by: Larry Jensen  
(Type or Print Name)

Culvert Needed: Yes X No \_\_\_\_\_ Type CMP Size 18" x 60'  
(cmp/rcp) (Length & Height)

Approved by: [Signature] Date: 4-6-2010  
Brookings Co. Highway Superintendent

BROOKINGS COUNTY DRIVEWAY APPLICATION AND CONSTRUCTION PERMIT

Application made by Montana-Dakota Utilities Co.  
(Type or Print full name)  
for an entrance to be located off Brookings County Highway No. 197th Street  
(County Road No.)

Pertinent information to the proposed entrance:

1. Type of entrance:

- A. Commerical \_\_\_\_\_  
B. Residential \_\_\_\_\_  
C. Farm Temporary \_\_\_\_\_  
D. Other \_\_\_\_\_

2. Location:

- A. Township Lake Hendricks  
B. Section 8  
C. Co. Rd. No. 197th Street  
D. Approximate Location Approximately 80 feet E of the intersection of county roads 485th Avenue & 197th Street on the SE side.  
E. Legal Description Section 8 of T112N Range 47W  
Landowner-Engen

3. Entrance:

- A. Width (driveway top) 40  
B. Approximate date of construction June-July 2010

**ENTRANCE TO BE BUILT AS DIRECTED BY  
THE BROOKINGS COUNTY HIGHWAY DEPARTMENT**

Submitted by:

Dave Yexley

Name		
<u>400 N. 4th Street</u>		<u>701-356-3765</u>
Address		Phone No.
<u>Bismarck, North Dakota</u>		<u>58501</u>
City	State	Zip Code

Below Filled Out by Brookings County

On Site Survey by: Larry Jensen  
(Type or Print Name)

Culvert Needed: Yes ☒ No ☐ Type Cmp Size 18" 60'  
(cmp/rcp) (Length & Height)

Approved by: [Signature] Date: 4-26-2010  
Brookings Co. Highway Superintendent

BROOKINGS COUNTY DRIVEWAY APPLICATION AND CONSTRUCTION PERMIT

Application made by Montana-Dakota Utilities Co.  
(Type or Print full name)  
for an entrance to be located off Brookings County Highway No. 485th Avenue  
(County Road No.)

Pertinent information to the proposed entrance:

1. Type of entrance:
  - A. Commerical \_\_\_\_\_
  - B. Residential \_\_\_\_\_
  - C. Farm Temporary or Permanent
  - D. Other \_\_\_\_\_
2. Location:
  - A. Township Lake Hendricks
  - B. Section 8
  - C. Co. Rd. No. \_\_\_\_\_
  - D. Approximate Location Approximately 2100 feet S of the intersection of county roads 485th Avenue & 197th Street on the E side.
  - E. Legal Description Section 8 of T112N Range 47W  
(Rosenthal-Section 8-Landowner)
3. Entrance:
  - A. Width (driveway top) 40
  - B. Approximate date of construction June-July 2010

ENTRANCE TO BE BUILT AS DIRECTED BY  
THE BROOKINGS COUNTY HIGHWAY DEPARTMENT

Submitted by:

<u>Dave Yexley</u>		
Name		
<u>400 N. 4th Street</u>		<u>701-356-3765</u>
Address		Phone No.
<u>Bismarck, North Dakota</u>		<u>58501</u>
City	State	Zip Code

Below Filled Out by Brookings County

On Site Survey by: Larry Jensen  
(Type or Print Name)

Culvert Needed: Yes ☒ No \_\_\_\_\_ Type \_\_\_\_\_ Size 18" 60'  
(cmp/rop) (Length & Height)

Approved by: [Signature] Date: 4-6-2010  
Brookings Co. Highway Superintendent

BROOKINGS COUNTY DRIVEWAY APPLICATION AND CONSTRUCTION PERMIT

Application made by Montana-Dakota Utilities Co.

(Type or Print full name)

for an entrance to be located off Brookings County Highway No. 485th Avenue  
(County Road No.)

Pertinent information to the proposed entrance:

1. Type of entrance:

- A. Commerical \_\_\_\_\_
- B. Residential \_\_\_\_\_
- C. Farm Widen Existing Approach
- D. Other \_\_\_\_\_

2. Location:

- A. Township Lake Hendricks
- B. Section 7
- C. Co. Rd. No. \_\_\_\_\_
- D. Approximate Location Approximately 2100 feet S of the intersection of county roads 485th Avenue & 197th Street on the W side.
- E. Legal Description Section 7 of T112N Range 47W  
(Rosentahl-Section 7-Landowner)

3. Entrance:

- A. Width (driveway top) 40
- B. Approximate date of construction June-July 2010

ENTRANCE TO BE BUILT AS DIRECTED BY  
THE BROOKINGS COUNTY HIGHWAY DEPARTMENT

Submitted by:

Dave Yexley

Name	
<u>400 N. 4th Street</u>	<u>701-356-3765</u>
Address	
<u>Bismarck, North Dakota</u>	<u>Phone No.</u>
	<u>58501</u>
City	State
	Zip Code

Below Filled Out by Brookings County

On Site Survey by: Larry Jensen  
(Type or Print Name)

Culvert Needed: Yes ☒ No \_\_\_\_\_ Type 18" 60' Size 18" 60'  
(cmp/cp) (Length & Height)

Approved by: [Signature] Date: 4-6-2010  
Brookings Co. Highway Superintendent

BROOKINGS COUNTY DRIVEWAY APPLICATION AND CONSTRUCTION PERMIT

Application made by Montana-Dakota Utilities Co.  
(Type or Print full name)  
for an entrance to be located off Brookings County Highway No. 485th Avenue  
(County Road No.)

Pertinent information to the proposed entrance:

1. Type of entrance:

- A. Commerical \_\_\_\_\_
- B. Residential \_\_\_\_\_
- C. Farm Widen Existing Approach
- D. Other \_\_\_\_\_

2. Location:

- A. Township Lake Hendricks
- B. Section 7
- C. Co. Rd. No. \_\_\_\_\_
- D. Approximate Location Approximately 3850 feet S of the intersection of county roads 485th Avenue & 197th Street on the W side.
- E. Legal Description Section 7 of T112N Range 47W  
Rosenthan1-Section 7 and Caugherty Section 7 Landowners

3. Entrance:

- A. Width (driveway top) 40
- B. Approximate date of construction June-July 2010

**ENTRANCE TO BE BUILT AS DIRECTED BY  
THE BROOKINGS COUNTY HIGHWAY DEPARTMENT**

Submitted by:

Dave Yexley

<u>Name</u>		
<u>400 N. 4th Street</u>		<u>701-356-3765</u>
<u>Address</u>		<u>Phone No.</u>
<u>Bismarck, North Dakota</u>		<u>58501</u>
<u>City</u>	<u>State</u>	<u>Zip Code</u>

Below Filled Out by Brookings County

On Site Survey by: Larry Jensen  
(Type or Print Name)

Culvert Needed: Yes ☒ No ☐ Type Cmp Size 18" 60'  
(cmp/rcp) (Length & Height)

Approved by: [Signature] Date: \_\_\_\_\_  
Brookings Co. Highway Superintendent

BROOKINGS COUNTY DRIVEWAY APPLICATION AND CONSTRUCTION PERMIT

Application made by Montana-Dakota Utilities Co.  
(Type or Print full name)  
for an entrance to be located off Brookings County Highway No. 485th Avenue  
(County Road No.)

Pertinent information to the proposed entrance:

1. Type of entrance:
  - A. Commerical \_\_\_\_\_
  - B. Residential \_\_\_\_\_
  - C. Farm Widen Existing Approach
  - D. Other \_\_\_\_\_
2. Location:
  - A. Township Lake Hendricks
  - B. Section Between Sections 7 & 18
  - C. Co. Rd. No. \_\_\_\_\_
  - D. Approximate Location Widen Existing approach that leads west of where 198th Street Tee's into 485th from the East.
  - E. Legal Description Sections 7 & 18 of T112N Range 47W Caugherty (Section 7) & Noltz (Section 18) landowners
3. Entrance:
  - A. Width (driveway top) 40
  - B. Approximate date of construction June-July 2010

**ENTRANCE TO BE BUILT AS DIRECTED BY  
THE BROOKINGS COUNTY HIGHWAY DEPARTMENT**

Submitted by:

<u>Dave Yexley</u>		
Name		
<u>400 N. 4th Street</u>		<u>701-356-3765</u>
Address		Phone No.
<u>Bismarck, North Dakota</u>		<u>58501</u>
City	State	Zip Code

Below Filled Out by Brookings County

On Site Survey by: Larry Jensen  
(Type or Print Name)

Culvert Needed: Yes ☒ No ☐ Type Camp Size 18" 60'  
(emp/rcp) (Length & Height)

Approved by: [Signature] Date: 4-6-2010  
Brookings Co. Highway Superintendent

BROOKINGS COUNTY DRIVEWAY APPLICATION AND CONSTRUCTION PERMIT

Application made by Montana-Dakota Utilities Co.  
(Type or Print full name)  
for an entrance to be located off Brookings County Highway No. 485th Avenue  
(County Road No.)

Pertinent information to the proposed entrance:

1. Type of entrance:
  - A. Commerical \_\_\_\_\_
  - B. Residential \_\_\_\_\_
  - C. Farm Widen Existing Approach
  - D. Other \_\_\_\_\_
2. Location:
  - A. Township Lake Hendricks
  - B. Section 18
  - C. Co. Rd. No. \_\_\_\_\_
  - D. Approximate Location Widen Existing approach that is approximately 1300 LF S of where 198th Tees into 485th Ave.
  - E. Legal Description Section 18 of T112N Range 47W Noltz (Section 18) landowner
3. Entrance:
  - A. Width (driveway top) 40
  - B. Approximate date of construction June-July 2010

**ENTRANCE TO BE BUILT AS DIRECTED BY  
THE BROOKINGS COUNTY HIGHWAY DEPARTMENT**

Submitted by:

<u>Dave Yexley</u>		
Name		
400 N. 4th Street		701-356-3765
Address		Phone No.
Bismarck, North Dakota		58501
City	State	Zip Code

Below Filled Out by Brookings County

On Site Survey by: Larry Jensen  
(Type or Print Name)

Culvert Needed: Yes ☒ No ☐ Type Cup Size 18" 60'  
(cmp/rcp) (Length & Height)

Approved by: [Signature] Date: 4-6-2010  
Brookings Co. Highway Superintendent

BROOKINGS COUNTY DRIVEWAY APPLICATION AND CONSTRUCTION PERMIT

Application made by Montana-Dakota Utilities Co.  
(Type or Print full name)  
for an entrance to be located off Brookings County Highway No. 485th Avenue  
(County Road No.)

Pertinent information to the proposed entrance:

1. Type of entrance:
  - A. Commerical \_\_\_\_\_
  - B. Residential \_\_\_\_\_
  - C. Farm Permanent Approach
  - D. Other \_\_\_\_\_
2. Location:
  - A. Township Lake Hendricks
  - B. Section 18
  - C. Co. Rd. No. \_\_\_\_\_
  - D. Approximate Location Install new permanent approach on W that is approximately 1350 LF N of where 199th Tees into 485th Ave.
  - E. Legal Description Section 18 of T112N Range 47W  
Otten (Section 18) landowner
3. Entrance:
  - A. Width (driveway top) 40
  - B. Approximate date of construction June-July 2010

**ENTRANCE TO BE BUILT AS DIRECTED BY  
THE BROOKINGS COUNTY HIGHWAY DEPARTMENT**

Submitted by:

Dave Yexley

Name		
400 N. 4th Street		701-356-3765
Address		Phone No.
Bismarck, North Dakota		58501
City	State	Zip Code

Below Filled Out by Brookings County

On Site Survey by: Larry Jensen  
(Type or Print Name)

Culvert Needed: Yes ☒ No ☐ Type Cmp Size 18" led'  
(cmp/rcp) (Length & Height)

Approved by: [Signature] Date: 4-6-2010  
Brookings Co. Highway Superintendent



BROOKINGS COUNTY DRIVEWAY APPLICATION AND CONSTRUCTION PERMIT

Application made by Montana-Dakota Utilities Co.

(Type or Print full name)

for an entrance to be located off Brookings County Highway No. 485th Avenue  
(County Road No.)

Pertinent information to the proposed entrance:

1. Type of entrance:

- A. Commerical \_\_\_\_\_
- B. Residential \_\_\_\_\_
- C. Farm Temporary Approach
- D. Other \_\_\_\_\_

2. Location:

- A. Township Lake Hendricks
- B. Section 18
- C. Co. Rd. No. \_\_\_\_\_
- D. Approximate Location Install new temporary approach on N side  
of 199th St. approximately 100 ft W of where it intersects 485th
- E. Legal Description Section 18 of T112N Range 47W  
Otten (Section 18) landowner

3. Entrance:

- A. Width (driveway top) 40
- B. Approximate date of construction June-July 2010

**ENTRANCE TO BE BUILT AS DIRECTED BY  
THE BROOKINGS COUNTY HIGHWAY DEPARTMENT**

Submitted by:

Dave Yexley

<u>Name</u>		
<u>400 N. 4th Street</u>		<u>701-356-3765</u>
<u>Address</u>		<u>Phone No.</u>
<u>Bismarck, North Dakota</u>		<u>58501</u>
<u>City</u>	<u>State</u>	<u>Zip Code</u>

Below Filled Out by Brookings County

On Site Survey by: Larry Jensen  
(Type or Print Name)

Culvert Needed: Yes ☒ No ☐ Type CRP Size 18" 60'  
(emp/rcp) (Length & Height)

Approved by: [Signature] Date: 4-6-2010  
Brookings Co. Highway Superintendent

BROOKINGS COUNTY DRIVEWAY APPLICATION AND CONSTRUCTION PERMIT

Application made by Montana-Dakota Utilities Co.  
(Type or Print full name)  
for an entrance to be located off Brookings County Highway No. 485th Avenue  
(County Road No.)

Pertinent information to the proposed entrance:

1. Type of entrance:
  - A. Commerical \_\_\_\_\_
  - B. Residential \_\_\_\_\_
  - C. Farm Temporary Approach
  - D. Other \_\_\_\_\_
2. Location:
  - A. Township Lake Hendricks
  - B. Section 19
  - C. Co. Rd. No. \_\_\_\_\_
  - D. Approximate Location Install new temporary approach on S side of 199th St. approximately 100 ft W of where it intersects 485th
  - E. Legal Description Section 19 of T112N Range 47W  
Ramlo (Section 18) landowner
3. Entrance:
  - A. Width (driveway top) 40
  - B. Approximate date of construction June-July 2010

**ENTRANCE TO BE BUILT AS DIRECTED BY  
THE BROOKINGS COUNTY HIGHWAY DEPARTMENT**

Submitted by:

<u>Dave Yexley</u>		
Name		
<u>400 N. 4th Street</u>		<u>701-356-3765</u>
Address		Phone No.
<u>Bismarck, North Dakota</u>		<u>58501</u>
City	State	Zip Code

Below Filled Out by Brookings County

On Site Survey by: Larry Jensen  
(Type or Print Name)

Culvert Needed: Yes ☒ No ☐ Type Cmp Size 18" 60  
(cmp/rcp) (Length & Height)

Approved by: [Signature] Date: 4-6-2010  
Brookings Co. Highway Superintendent

BROOKINGS COUNTY DRIVEWAY APPLICATION AND CONSTRUCTION PERMIT

Application made by Montana-Dakota Utilities Co.  
(Type or Print full name)  
for an entrance to be located off Brookings County Highway No. 485th Avenue  
(County Road No.)

Pertinent information to the proposed entrance:

1. Type of entrance:
  - A. Commerical \_\_\_\_\_
  - B. Residential \_\_\_\_\_
  - C. Farm Widen Existing Approach
  - D. Other \_\_\_\_\_
2. Location:
  - A. Township Lake Hendricks
  - B. Section 19
  - C. Co. Rd. No. \_\_\_\_\_
  - D. Approximate Location Widen existing approach on W side  
of 485th Ave 1250ft N of where it intersects with 200th St.
  - E. Legal Description Section 19 of T112N Range 47W  
Kjelden (Section 19) landowner
3. Entrance:
  - A. Width (driveway top) 40
  - B. Approximate date of construction June-July 2010

**ENTRANCE TO BE BUILT AS DIRECTED BY  
THE BROOKINGS COUNTY HIGHWAY DEPARTMENT**

Submitted by:

Dave Yexley

Name		
<u>400 N. 4th Street</u>	<u>701-356-3765</u>	
Address	Phone No.	
<u>Bismarck, North Dakota</u>	<u>58501</u>	
City	State	Zip Code

Below Filled Out by Brookings County

On Site Survey by: \_\_\_\_\_

(Type or Print Name)

Culvert Needed: Yes \_\_\_\_\_ No X Type Cmp Size 18" 60'  
(cmp/rcp) (Length & Height)

Approved by: [Signature] Date: 4-6-2010  
Brookings Co. Highway Superintendent

BROOKINGS COUNTY DRIVEWAY APPLICATION AND CONSTRUCTION PERMIT

Application made by Montana-Dakota Utilities Co.  
(Type or Print full name)  
for an entrance to be located off Brookings County Highway No. 485th Avenue  
(County Road No.)

Pertinent information to the proposed entrance:

1. Type of entrance:
  - A. Commerical \_\_\_\_\_
  - B. Residential \_\_\_\_\_
  - C. Farm Widen Existing Approach
  - D. Other \_\_\_\_\_
2. Location:
  - A. Township Lake Hendricks
  - B. Section 20
  - C. Co. Rd. No. \_\_\_\_\_
  - D. Approximate Location Widen existing approach on E side  
of 485th Ave 1250ft N of where it intersects with 200th St.
  - E. Legal Description Section 20 of T112N Range 47W  
Kjelden (Section 20) landowner
3. Entrance:
  - A. Width (driveway top) 40
  - B. Approximate date of construction June-July 2010

**ENTRANCE TO BE BUILT AS DIRECTED BY  
THE BROOKINGS COUNTY HIGHWAY DEPARTMENT**

Submitted by:

<u>Dave Yexley</u>		
Name		
<u>400 N. 4th Street</u>		<u>701-356-3765</u>
Address		Phone No.
<u>Bismarck, North Dakota</u>		<u>58501</u>
City	State	Zip Code

Below Filled Out by Brookings County

On Site Survey by: \_\_\_\_\_

(Type or Print Name)

Culvert Needed: Yes ☒ No \_\_\_\_\_ Type Cmp Size 18" 60'  
(cmp/rcp) (Length & Height)

Approved by: [Signature] Date: 4-6-2010  
Brookings Co. Highway Superintendent

BROOKINGS COUNTY DRIVEWAY APPLICATION AND CONSTRUCTION PERMIT

Application made by Montana-Dakota Utilities Co.  
(Type or Print full name)  
for an entrance to be located off Brookings County Highway No. 485th Avenue  
(County Road No.)

Pertinent information to the proposed entrance:

1. Type of entrance:

- A. Commerical \_\_\_\_\_  
B. Residential \_\_\_\_\_  
C. Farm Widen Existing Approach  
D. Other \_\_\_\_\_

2. Location:

- A. Township Lake Hendricks  
B. Section 20 & 29  
C. Co. Rd. No. \_\_\_\_\_  
D. Approximate Location Widen existing approach on E side  
of 485th Ave where it Tees with 200th St.  
E. Legal Description Section 20 & 29 of T112N Range 47W  
Kjelden (Section 20 & 29) landowner

3. Entrance:

- A. Width (driveway top) 40  
B. Approximate date of construction June-July 2010

**ENTRANCE TO BE BUILT AS DIRECTED BY  
THE BROOKINGS COUNTY HIGHWAY DEPARTMENT**

Submitted by:

Dave Yexley

Name		
<u>400 N. 4th Street</u>		<u>701-356-3765</u>
Address		Phone No.
<u>Bismarck, North Dakota</u>		<u>58501</u>
City	State	Zip Code

Below Filled Out by Brookings County

On Site Survey by: Larry Jansen  
(Type or Print Name)

Culvert Needed: Yes \_\_\_\_\_ No X Type \_\_\_\_\_ Size \_\_\_\_\_  
(cmp/rcp) (Length & Height)

Approved by: [Signature] Date: 4-6-2010  
Brookings Co. Highway Superintendent

BROOKINGS COUNTY DRIVEWAY APPLICATION AND CONSTRUCTION PERMIT

Application made by Montana-Dakota Utilities Co.  
(Type or Print full name)  
for an entrance to be located off Brookings County Highway No. 485th Avenue  
(County Road No.)

Pertinent information to the proposed entrance:

1. Type of entrance:

- A. Commerical \_\_\_\_\_  
B. Residential \_\_\_\_\_  
C. Farm Possible Permanent or Temporary Approach  
D. Other \_\_\_\_\_

2. Location:

- A. Township Lake Hendricks  
B. Section 29  
C. Co. Rd. No. \_\_\_\_\_  
D. Approximate Location Approximately 2700 LF S of where 200th St.  
Tees into 485th Ave on the NE side of road  
E. Legal Description Section 29 of T112N Range 47W  
Hexem (Section 29) landowner

3. Entrance:

- A. Width (driveway top) 40  
B. Approximate date of construction June-July 2010

**ENTRANCE TO BE BUILT AS DIRECTED BY  
THE BROOKINGS COUNTY HIGHWAY DEPARTMENT**

Submitted by:

Dave Yexley

Name		
400 N. 4th Street		701-356-3765
Address		Phone No.
Bismarck, North Dakota		58501
City	State	Zip Code

Below Filled Out by Brookings County

On Site Survey by: Larry Jensen  
(Type or Print Name)

Culvert Needed: Yes \_\_\_\_\_ No X Type \_\_\_\_\_ Size \_\_\_\_\_  
(cmp/rcp) (Length & Height)

Approved by: [Signature] Date: 4-6-2010  
Brookings Co. Highway Superintendent

BROOKINGS COUNTY DRIVEWAY APPLICATION AND CONSTRUCTION PERMIT

Application made by Montana-Dakota Utilities Co.  
(Type or Print full name)  
for an entrance to be located off Brookings County Highway No. 485th Avenue  
(County Road No.)

Pertinent information to the proposed entrance:

1. Type of entrance:
  - A. Commerical \_\_\_\_\_
  - B. Residential \_\_\_\_\_
  - C. Farm Possibly Widen Existing Approach
  - D. Other \_\_\_\_\_
2. Location:
  - A. Township Lake Hendricks
  - B. Section 32
  - C. Co. Rd. No. \_\_\_\_\_
  - D. Approximate Location Approximately 3450 LF S of where 201th St.  
intersects 485th Ave on the E side of road
  - E. Legal Description Section 32 of T112N Range 47W  
Moe (Section 32) landowner
3. Entrance:
  - A. Width (driveway top) 40
  - B. Approximate date of construction June-July 2010

**ENTRANCE TO BE BUILT AS DIRECTED BY  
THE BROOKINGS COUNTY HIGHWAY DEPARTMENT**

Submitted by:

<u>Dave Yexley</u>		
Name		
<u>400 N. 4th Street</u>		<u>701-356-3765</u>
Address		Phone No.
<u>Bismarck, North Dakota</u>		<u>58501</u>
City	State	Zip Code

Below Filled Out by Brookings County

On Site Survey by: Larry Jensen  
(Type or Print Name)

Culvert Needed: Yes ☒ No ☐ Type Curb Size 18" 60'  
(cmp/rcp) (Length & Height)

Approved by: [Signature] Date: 4-6-2010  
Brookings Co. Highway Superintendent

BROOKINGS COUNTY DRIVEWAY APPLICATION AND CONSTRUCTION PERMIT

Application made by Montana-Dakota Utilities Co.  
(Type or Print full name)  
for an entrance to be located off Brookings County Highway No. 485th Avenue  
(County Road No.)

Pertinent information to the proposed entrance:

1. Type of entrance:

- A. Commerical \_\_\_\_\_
- B. Residential \_\_\_\_\_
- C. Farm Permanent Approach
- D. Other \_\_\_\_\_

2. Location:

- A. Township Lake Hendricks
- B. Section 6
- C. Co. Rd. No. \_\_\_\_\_
- D. Approximate Location Approximately 4800 LF S of where 201th St. intersects 485th Ave on the W side of road
- E. Legal Description Section 6 of T111N Range 47W Lutgen (Section 6) landowner

3. Entrance:

- A. Width (driveway top) 40
- B. Approximate date of construction June-July 2010

**ENTRANCE TO BE BUILT AS DIRECTED BY  
THE BROOKINGS COUNTY HIGHWAY DEPARTMENT**

Submitted by:

Dave Yexley

Name		
<u>400 N. 4th Street</u>		<u>701-356-3765</u>
Address		Phone No.
<u>Bismarck, North Dakota</u>		<u>58501</u>
City	State	Zip Code

Below Filled Out by Brookings County

On Site Survey by: Larry Jensen  
(Type or Print Name)

Culvert Needed: Yes \_\_\_\_\_ No X Type \_\_\_\_\_ Size \_\_\_\_\_  
(cmp/rcp) (Length & Height)

Approved by :

[Signature]  
Brookings Co. Highway Superintendent

Date: 4-6-2010



BROOKINGS COUNTY DRIVEWAY APPLICATION AND CONSTRUCTION PERMIT

Application made by Montana-Dakota Utilities Co.  
(Type or Print full name)  
for an entrance to be located off Brookings County Highway No. 485th Avenue  
(County Road No.)

Pertinent information to the proposed entrance:

1. Type of entrance:

- A. Commerical \_\_\_\_\_
- B. Residential \_\_\_\_\_
- C. Farm Permanent Approach
- D. Other \_\_\_\_\_

2. Location:

- A. Township Lake Hendricks
- B. Section 6
- C. Co. Rd. No. \_\_\_\_\_
- D. Approximate Location Approximately 800 LF N of where SD Hwy 30 intersects 485th Ave on the W side of road
- E. Legal Description Section 6 of T111N Range 47W Lutgen (Section 6) landowner

3. Entrance:

- A. Width (driveway top) 40
- B. Approximate date of construction June-July 2010

**ENTRANCE TO BE BUILT AS DIRECTED BY  
THE BROOKINGS COUNTY HIGHWAY DEPARTMENT**

Submitted by:

Dave Yexley

<u>Name</u>		
<u>400 N. 4th Street</u>		<u>701-356-3765</u>
<u>Address</u>		<u>Phone No.</u>
<u>Bismarck, North Dakota</u>		<u>58501</u>
<u>City</u>	<u>State</u>	<u>Zip Code</u>

Below Filled Out by Brookings County

On Site Survey by: Larry Jensen  
(Type or Print Name)

Culvert Needed: Yes \_\_\_\_\_ No X Type \_\_\_\_\_ Size \_\_\_\_\_  
(cmp/rcp) (Length & Height)

Approved by: [Signature] Date: 4-6-2010  
Brookings Co. Highway Superintendent

BROOKINGS COUNTY DRIVEWAY APPLICATION AND CONSTRUCTION PERMIT

Application made by Montana-Dakota Utilities Co.  
(Type or Print full name)  
for an entrance to be located off Brookings County Highway No. 204th Street  
(County Road No.)

Pertinent information to the proposed entrance:

1. Type of entrance:

- A. Commerical \_\_\_\_\_
- B. Residential \_\_\_\_\_
- C. Farm Temporary or possibly Permanent Approach
- D. Other \_\_\_\_\_

2. Location:

- A. Township Lake Hendricks
- B. Section 7
- C. Co. Rd. No. \_\_\_\_\_
- D. Approximate Location Approximately 420 LF W of where 485th Ave intersects 204th St on the N side of road
- E. Legal Description Section 6 of T111N Range 47W Moravetz (Section 7) landowner

3. Entrance:

- A. Width (driveway top) 40
- B. Approximate date of construction June-July 2010

ENTRANCE TO BE BUILT AS DIRECTED BY  
THE BROOKINGS COUNTY HIGHWAY DEPARTMENT

Submitted by:

Dave Yexley

Name		
<u>400 N. 4th Street</u>		<u>701-356-3765</u>
Address		Phone No.
<u>Bismarck, North Dakota</u>		<u>58501</u>
City	State	Zip Code

Below Filled Out by Brookings County Township

On Site Survey by: Larry Jensen  
(Type or Print Name)

Culvert Needed: Yes ☒ No ☐ Type Cup Size 18" 60'  
(emp/rcp) (Length & Height)

Approved by: [Signature] Date: \_\_\_\_\_  
Brookings Co. Highway Superintendent