

UTILITY PERMIT

Date: August 10, 1984

ISSUED TO:

WEB Water Development Association
Box 1911
Aberdeen, SD 57401

Project: 0122-376

Gentlemen:

The South Dakota Department of Transportation on August 10, 1984 has approved your request to occupy highway right-of-way as outlined in your application.

Therefore, permission is hereby granted, in accordance with the laws of the State of South Dakota relative thereto, to install 24 inches underground water pipe facilities within the highway right-of-way of US Highway Number(s) 12 in Walworth County, South Dakota, provided same is done at the expense of the permittee, under the supervision and to the satisfaction of the Area Engineer and according to Exhibits A, B, and attached.

In the event it is deemed necessary by the South Dakota Department of Transportation to move or alter the line in any way due to maintenance or highway reconstruction within its present right-of-way width, the alteration will be accomplished by the owner without cost to the State.

Very truly yours,

DEPARTMENT OF TRANSPORTATION
Operations Support
Pierre, South Dakota

Larry Snyder by RDC
Larry Snyder
Lease - Permit Engineer

LS:MT

cc: Records Center
File
Region Engineer
Area Engineer

WEB Exhibit # 4-a

RECEIVED AUG 13 1984

T. 123 N.

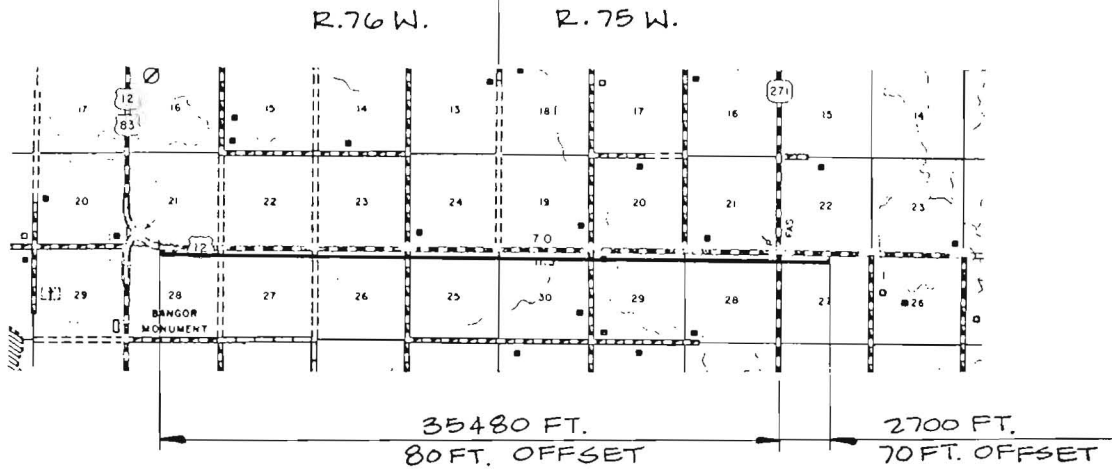

LOCATION MAP

NOTE: PAVED DRIVEWAYS TO BE REPLACED IN KIND WHERE DISTURBED BY CONSTRUCTION. PAVED AREA SOUTH OF HWY 271 TO BE CROSSSED BY BORING AND JACKING. CASING TO BE 60 FT. OF 36" DIA. STEEL PIPE. PIPELINE INCLUDES:

- 8-SERVICE CONNECTIONS
- 3-BLOWOFFS
- 2-AIR RELEASE VALVES
- 2-INLINE VALVES W/AIR RELEASES
- 13-ELECTROLYTIC MONITORING STATIONS WITH ASSOCIATED VAULTS & MANHOLES

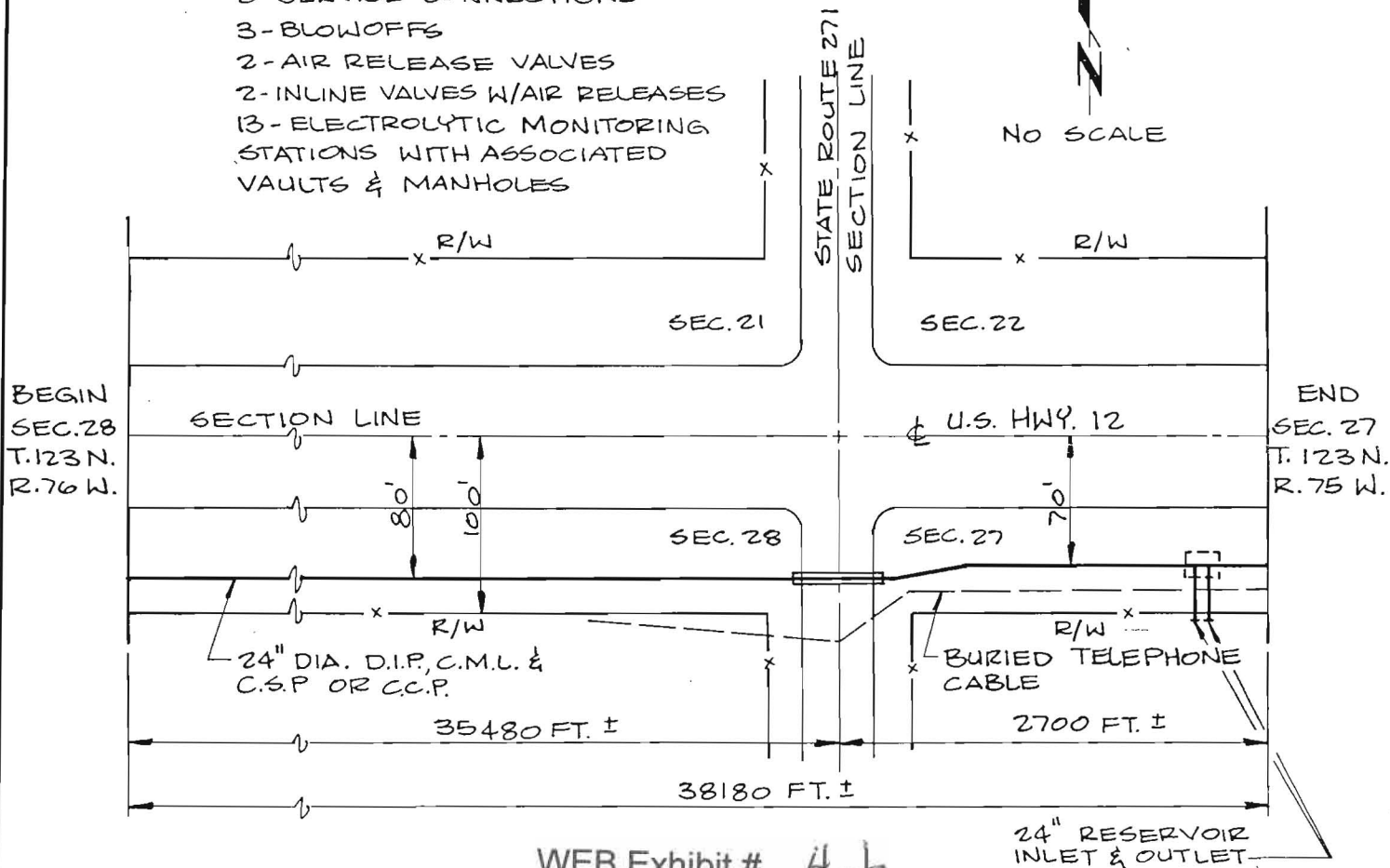

WEB Exhibit # 4-b

EXHIBIT A

WEB WATER DEVELOPMENT ASSOCIATION, INC.
APPLICATION FOR PERMIT

ISSUED TO:

WEB Water Development Association
Box 1911
Aberdeen, SD 57401

You are hereby advised to notify the Mobridge Area Engineer,
William Bain at Mobridge

South Dakota; telephone number 605/845-3844

five working days prior to starting work covered by (Permit No.) 84334

dated August 10, 1984 on Project 0122-376

Please complete and send to Area Engineer as shown above.

To: William Bain, Area Engr., Dept. of Trans., P.O. Box 488, Mobridge, S.D. 57601

Permit No. 84334

Dated: August 10, 1984

Project No. 0122-376

Type of Installation 24 inches underground water pipe

Proposed Installation date _____

Submitted by _____

Title _____

Company _____

Address _____

WEB Exhibit # 4-c

APPLICATION FOR UTILITY PERMIT

Highway No. 12 County Walworth Approximately 0 Mi. N S E W
 from U.S. Hwy. 12 for construction of potable water pipeline
 (City or well defined point) (type of utility facility)
 Begin Section 28 Township 123N Range 76W End Section 27 Township 123N Range 75W
 Intended usage or rating Domestic water supply
 Cable size and type N/A
~~XXXXXX~~ pipe diameter 24-inch ductile iron, CML&C steel pipe, or concrete cylinder pipe
 Maximum pipeline operating pressure 225 psi
 Size and type of metal casing N/A
 Minimum depth of cable or pipeline 72-inch
 Method of installation Trenching (Boring and jacking 60 ft. only)
 Approximate construction dates - Start November 1984 Finish November 1985
 Special conditions _____

I, the undersigned, request permission to construct and maintain an utility facility on public right-of-way at the above location and as shown on the attached layout sheet and in accordance with provisions of Administrative Rule chapter 70:01:08 of the South Dakota Department of Transportation, ~~XXXXXXXXXXXXXXXXXXXX~~. In consideration for this permission, I agree to abide by all conditions as herein stated.

1. To furnish all materials, labor, incidentals and pay all costs involved with the construction and maintenance of the utility facility. To perform approved open cut trench operations in accordance with current DOT Open Cut Trench Policy. To restore any damaged portions of the roadway and right-of-way to equal or better conditions than existed prior to beginning work covered by this permit.
2. To provide protection to highway traffic during construction and maintenance by the use of proper signs, barricades, flagpersons and lights as prescribed in the "Manual of Uniform Traffic Control Devices".
3. To indemnify, hold and save harmless the State of South Dakota, its Department of Transportation, ~~XXXXXXXXXXXXXXXXXXXX~~ its Officers and Employees, from any and all suits, actions or claims of any kind or nature brought because of any injuries or damage received or sustained by any person or property on account of the use or occupancy of highway right-of-way designated in this application.

COMPANY WEB Water Development Association DATE 2-30-84
 ADDRESS Box 19114 Aberdeen, SD 57401 Telephone (605)229-4749
 BY: Curt Holms TITLE Project Coordinator

* * * To be completed by ~~XXXXXXXXXXXXXXXXXXXX~~ * * *
 Dept. of Transportation

Project (Const.) F044-3(2) Station 85± to 396± Milepost 214.1 to 221.5
 Project (Maint.) 0122 Maintenance Unit 376

1. Prior to commencing construction and upon completion of work the applicant shall notify William Bain, Area Engineer at Mobridge, South Dakota
 Telephone 845-3844

2. Special Conditions: _____

3. Failure to construct and maintain the utility facility in accordance with the provisions of this permit will automatically render this permit null and void and constitute grounds for its removal and/or full restoration of the site at the applicant's expense.

Recommended: August 7, 19 84

This permit to construct and maintain an utility facility is granted subject to all conditions as herein stated on this _____ day of _____, 19____.

~~XXXXXXXXXXXXXXXXXXXX~~
 PIERRE REGIONAL MANAGER

 Utility Engineer

WEB Exhibit # 4-d

INSTRUCTIONS

APPLICANT:

1. Complete all items at top of form.
2. Prepare separate sheets showing details of the proposed installation. The drawings should include:
 - a. Location of the facility in relation to the highway and the right-of-way line along with section lines, bridges and any other permanent features.
 - b. Installations on bridges must include details of method of attachment.
 - c. A North arrow.
 - d. Any other pertinent information.
3. Sign and submit 2 copies of the request and 6 copies of the attachments to the district office for processing.

DIVISION OF HIGHWAYS:

District Engineer:

1. Review request and complete bottom portion of form.
2. If request is not recommended, return request to applicant stating reason for denial.
3. If request is recommended, forward request and all attachments to the Utility Engineer.

Utility Engineer:

1. Review request and if denied, return to applicant stating reason for denial with copy to District Engineer.
2. If request is granted, make and send copies of the permit and attachments as follows:
 - a. 3 copies to District Engineer.
 - b. 1 copy to applicant.
 - c. Original to Record Center.
3. File 1 copy in Utility Office.

WEB Exhibit # 4-e

NOT 241
3-1-85)

RECEIVED JUL - 2 1985
S D DOT FILE

Permit No. 85184

UTILITY PERMIT

Date: June 28, 1985

ISSUED TO:

WEB Water Development Association, Inc.
P.O. Box 51
Aberdeen, SD 57401

Project: 0122-155

Gentlemen:

The South Dakota Department of Transportation on June 28, 1985 has approved your request to occupy highway right-of-way as outlined in your application.

Therefore, permission is hereby granted, in accordance with the laws of the State of South Dakota relative thereto, to install 18 in. water line parallel installation facilities within the highway right-of-way of US Highway Number(s) 12 in Edmunds County, South Dakota, provided same is done at the expense of the permittee, under the supervision and to the satisfaction of the Area Engineer and according to Exhibits B, and A attached.

IN THE EVENT IT IS DEEMED NECESSARY BY THE SOUTH DAKOTA DEPARTMENT OF TRANSPORTATION TO MOVE OR ALTER THE LINE IN ANY WAY DUE TO MAINTENANCE OR HIGHWAY RECONSTRUCTION WITHIN ITS PRESENT RIGHT-OF-WAY WIDTH, THE ALTERATION WILL BE ACCOMPLISHED BY THE OWNER WITHOUT COST TO THE STATE.

Very truly yours,

DEPARTMENT OF TRANSPORTATION
Operations Support
Pierre, South Dakota

Robert A. Victor

Permit Engineer

BV:dg
cc: Records Center
File
Region Engineer
Area Engineer

WEB Exhibit # 4-f

ISSUED TO:

WEB Water Development Association, Inc.
P.O. Box 51
Aberdeen, SD 57401

You are hereby advised to notify the Aberdeen Area Engineer,
Eugene Mattern at Aberdeen
South Dakota; telephone number 605/622-2244
five working days prior to starting work covered by (Permit No.) 85184
dated June 28, 1985 on Project 0122-155

Please complete and send to Area Engineer as shown above.

To: Eugene Mattern, Area Engr., Dept. of Trans., P.O. Box 1767, Aberdeen, S.D. 57401

Permit No. 85184

Dated: June 28, 1985

Project No. 0122-155

Type of Installation 18 in. water line parallel installation

Proposed Installation date _____

Submitted by _____

Title _____

Company _____

Address _____

WEB Exhibit # 4-g

APPLICATION FOR UTILITY PERMIT

Highway No. 12 County Edmunds Approximately 4.2 Mi. N S (R) W
 from Roscoe for construction of Potable Water Pipeline
 (City or well defined point) (type of utility facility)

Begin Section 23 Township 123N Range 70N End Section 21 Township 123N Range 68W
 Intended usage or rating Domestic Water Supply
 Cable size and type N/A
 Outside pipe diameter See Drawings (Attached)
 Maximum pipeline operating pressure 225 P.S.I.
 Size and type of metal casing N/A
 Minimum depth of cable or pipeline 72 inches
 Method of installation Trenching (Parallel Installation)
 Approximate construction dates - Start August, 1985 Finish December, 1986
 Special conditions _____

I, the undersigned, request permission to construct and maintain an utility facility on public right-of-way at the above location and as shown on the attached layout sheet and in accordance with provisions of Administrative Rule chapter 70:01:08 of the South Dakota Department of Transportation. In consideration for this permission, I agree to abide by all conditions as herein stated.

- To furnish all materials, labor, incidentals and pay all costs involved with the construction and maintenance of the utility facility. To perform approved open cut trench operations in accordance with current DOT Open Cut Trench Policy. To restore any damaged portions of the roadway and right-of-way to equal or better conditions than existed prior to beginning work covered by this permit.
- To provide protection to highway traffic during construction and maintenance by the use of proper signs, barricades, flagpersons and lights as prescribed in the "Manual of Uniform Traffic Control Devices".
- To indemnify, hold and save harmless the State of South Dakota, its Department of Transportation, its Officers and Employees, from any and all suits, actions or claims of any kind or nature brought because of any injuries or damage received or sustained by any person or property on account of the use or occupancy of highway right-of-way designated in this application.

COMPANY WEB Water Development Assoc., Inc. DATE 6-8-85
 ADDRESS P.O. Box 51 Aberdeen, SD 57401 Telephone (605) 229-4749
 BY: Curt Holm TITLE Project Coordinator

*** To be completed by Department of Transportation ***

Project (Const.) _____ Station _____ Milepost 262+ to 252+
 Project (Maint.) 0122-155 Maintenance Unit 155

- Prior to commencing construction and upon completion of work the applicant shall notify Eugene Mattern Area Engineer, SD DOT at Aberdeen, SD 57401
 Telephone 622-2244
- Special Conditions: See attached sheet

3. Failure to construct and maintain the utility facility in accordance with the provisions of this permit will automatically render this permit null and void and constitute grounds for its removal and/or full restoration of the site at the applicant's expense.

Recommended: 6-21, 1985. Uggle Rutz
 Region Manager

This permit to construct and maintain an utility facility is granted subject to all conditions as herein stated on this 28 day of June, 1985.

Robert A. Victor
 Utility Engineer

WEB Exhibit # 4-h

EXHIBIT B

Special Conditions

- (1) Traffic into and out of the ditches shall be from approaches as much as possible during construction and maintenance phases.
- (2) Equipment and materials will not be allowed within 42' of the highway centerline except when absolutely necessary.
- (3) The Area Engineer is to be notified when the work is completed so a final inspection can be made.
- (4) A copy of the as built plans will be furnished to the DOT by the WE Water Development Association on completion of the work.
- (5) Placement of Markers on the pipeline shall be in accordance with the DOT Right-Of-Way Encroachment Rules.

WEB Exhibit # 4-i

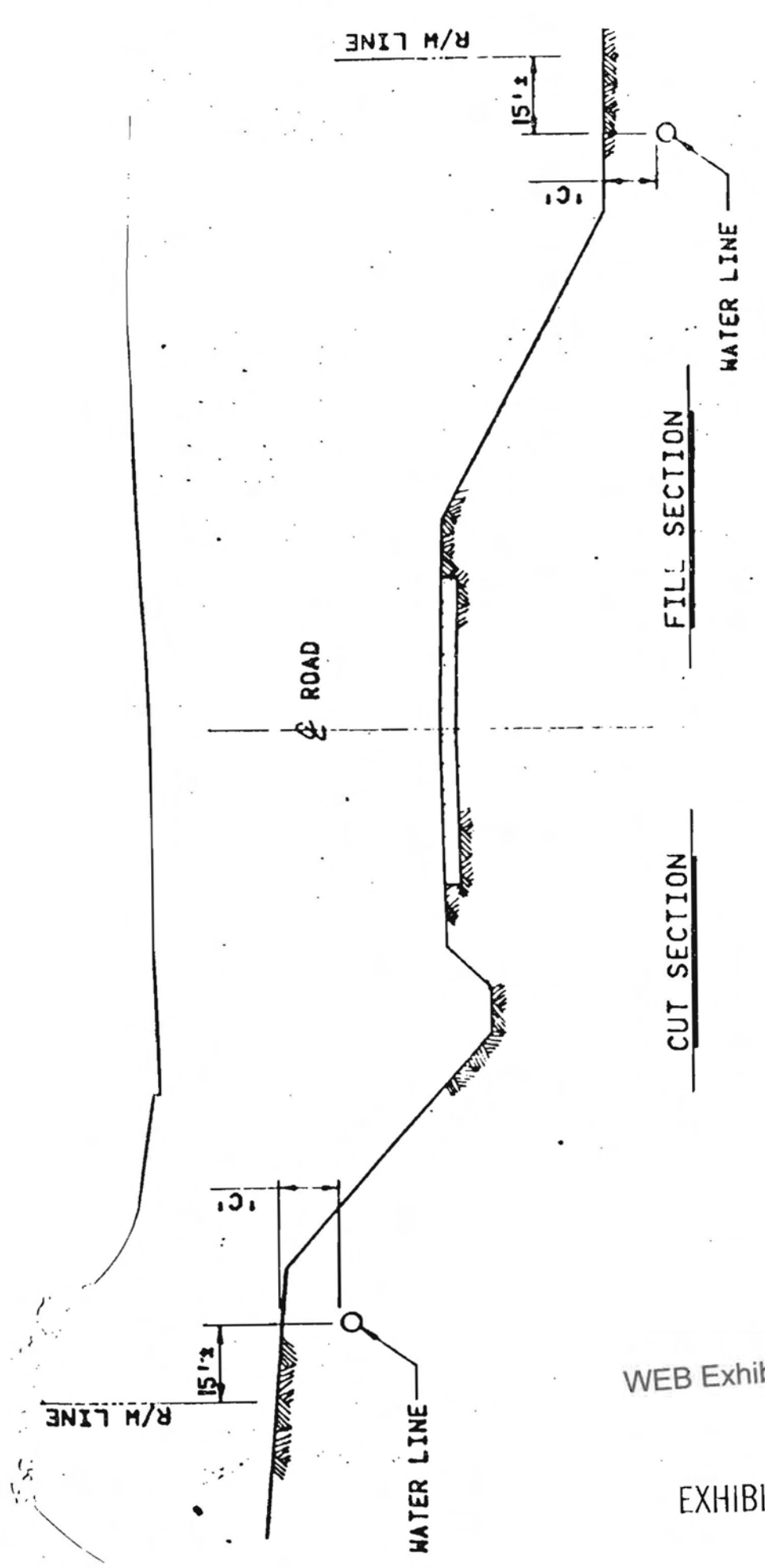

WEB Exhibit # 4-j

EXHIBIT A

**TYPICAL WATER LINE INSTALLATION IN
ROAD RIGHT OF WAY**

NO SCALE

PROJECT: WEB Water Development Assoc. Inc 3-1A

Highway No. 12.

County Edmunds

Crossing No. Parallel Installation Within Highway R/W

Carrier Size 18"

Location See Dwg.

WEB Exhibit # 4-K

T123N

R70W
R69W

T123N

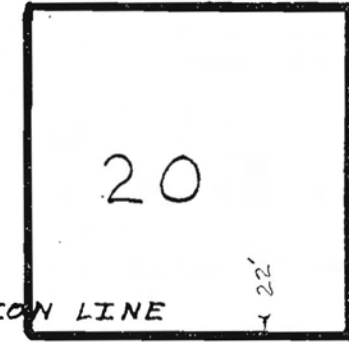
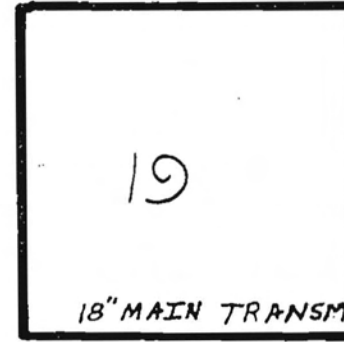
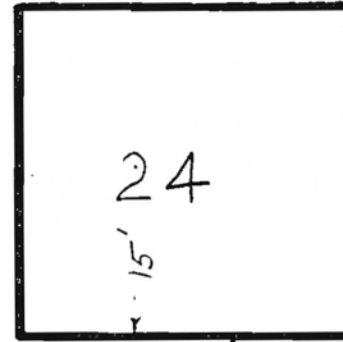

US HWY 12

150'
HWY
R/W

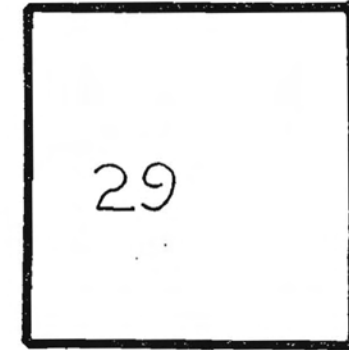
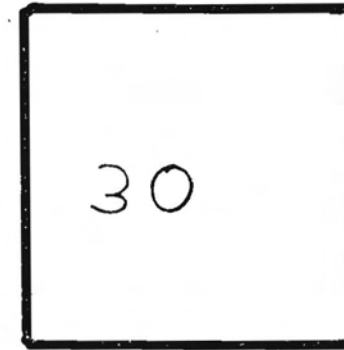
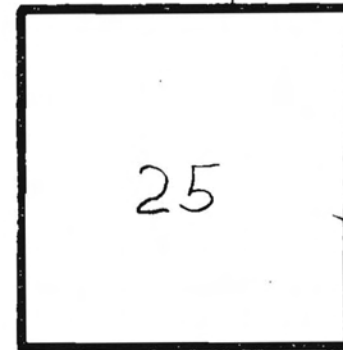
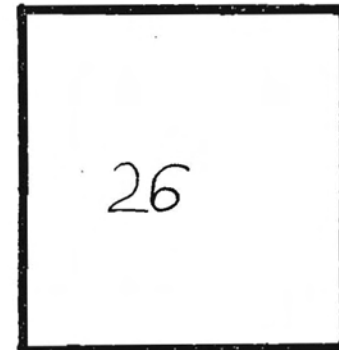

No Scale

County of York: Tenth

EDMUNDS COUNTY HIGHWAY MAP

SOUTH DAKOTA
— 1964 —

U.S. & S.D. HIGHWAYS
COUNTY HIGHWAYS
RURAL SCHOOLS

COUNTY MAP NO 233
KUCHINS
MURON & DAK

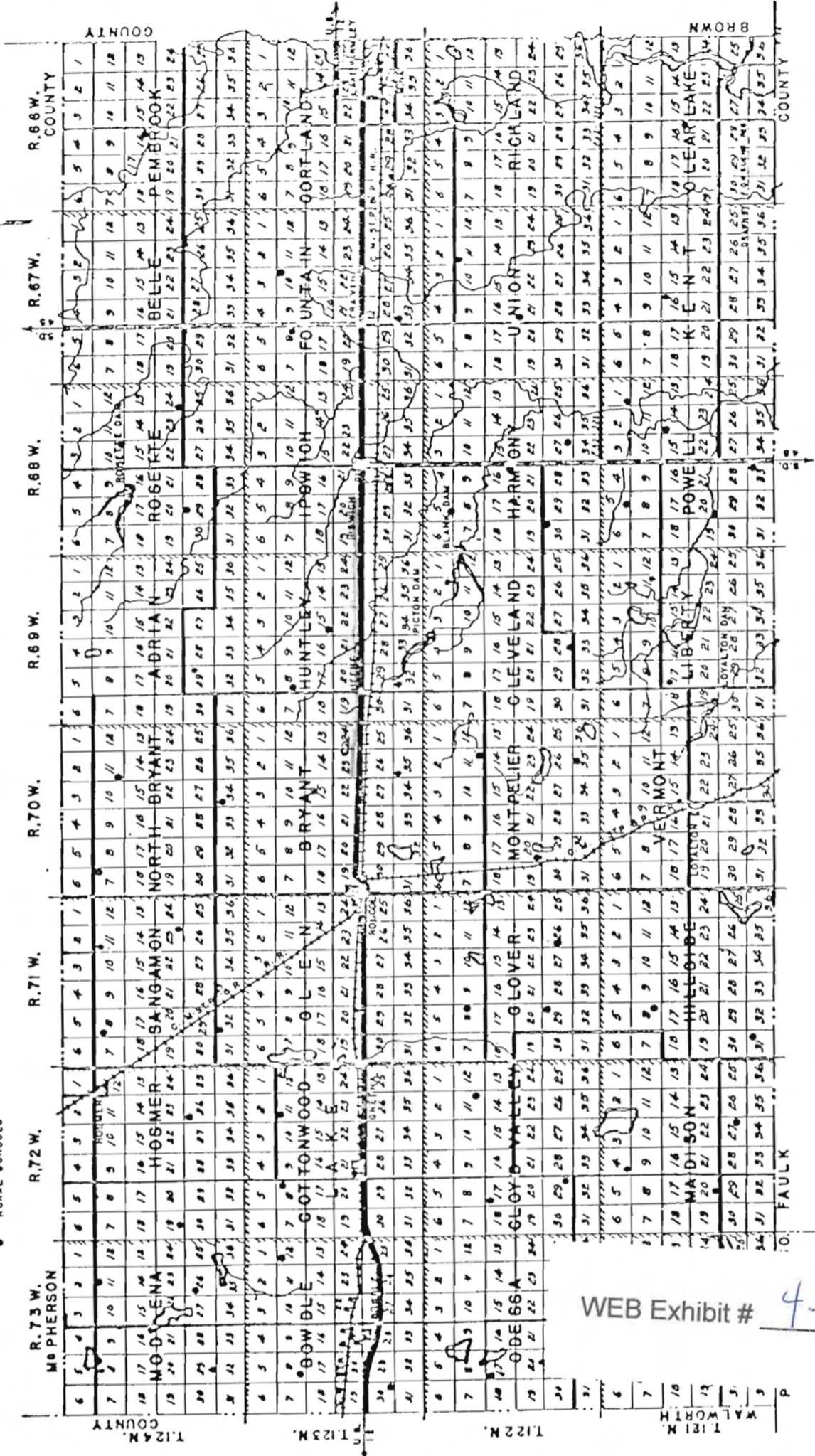

WEB Exhibit # 4-6