

1,000 500 0 1,000 2,000
Feet

MILEPOSTINGS REFLECT WORKING CENTERLINE EFFECTIVE 5/25/2007

- KEYSTONE PIPELINE ROUTE
- COUNTY SUBDIVISION
- PUBLIC BUILDING
- BUS STATION
- CEMETERY
- CHURCH
- SCHOOL
- HOSPITAL
- TOWNSHIP RANGE SECTION
- RAILTRAK STATION
- PUMP STATION

PROPOSED BY:
TROW ENGINEERING CONSULTANTS INC.
1300 Metropolitan Boulevard, Suite 200
Tallahassee, Florida, USA 32308
Phone: 1-850-385-5441
Fax: 1-850-385-5523

TransCanada
In business to deliver
KEYSTONE PIPELINE PROJECT
SOUTH DAKOTA FEATURES PUC DRAWINGS

SCALE	DATE	DRAWN	CHECKED	APPROVED	PROJECT	DRAWING NUMBER	SHEET	REVISION
1:24,000	05/30/2007	GS	RG	RG	50388E	K-46-SD-9025-W-008	008	0

NO.	REVISION	DATE	APPR.
0	ISSUED FOR SOUTH DAKOTA PUC DATA REQUEST	05/30/07	RG

North Arrow

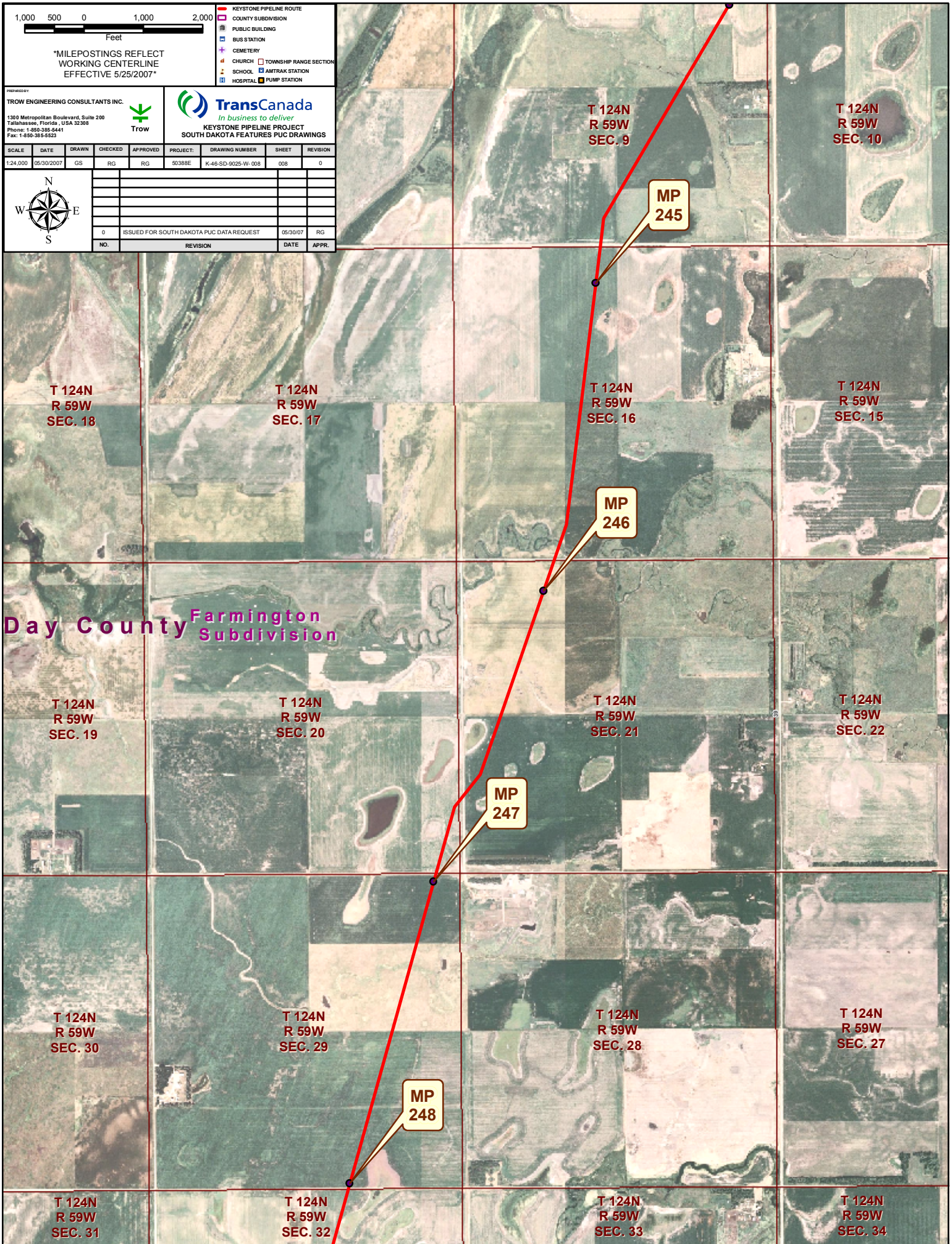

T 124N
R 59W
SEC. 9

T 124N
R 59W
SEC. 10

MP 245

T 124N
R 59W
SEC. 16

T 124N
R 59W
SEC. 15

MP 246

Day County Farmington Subdivision

T 124N
R 59W
SEC. 21

T 124N
R 59W
SEC. 22

MP 247

T 124N
R 59W
SEC. 28

T 124N
R 59W
SEC. 27

MP 248

T 124N
R 59W
SEC. 33

T 124N
R 59W
SEC. 34

T 124N
R 59W
SEC. 18

T 124N
R 59W
SEC. 17

T 124N
R 59W
SEC. 19

T 124N
R 59W
SEC. 20

T 124N
R 59W
SEC. 30

T 124N
R 59W
SEC. 29

T 124N
R 59W
SEC. 31

T 124N
R 59W
SEC. 32