

Imagery Source: USDA NRCS NAIP, 2018

Barr Footer: ArcGIS 10.6.1, 2019-06-13 16:48 File: h:\projects\411\_91002\Map\Reports\PUC\_Application\Fig6a\_Turbine Siting Ordinance Constraints Review - Setbacks N.Wind User: mbs2

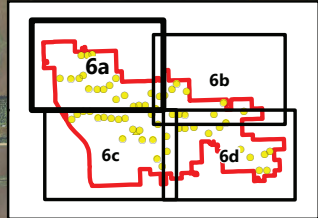

- Turbine Location
  - Access Road
  - ⋯ Crane Path
  - Collector Line**
  - Underground
  - Overhead/Underground
  - Non-Participating Occupied Residence, Business or Public Building\*
  - Participating Occupied Residence, Business or Public Building\*
  - ⊕ Project Boundary
  - U.S. Fish & Wildlife Service Lands**
  - ⊕ Grassland Easement
  - Property Setbacks**
  - Non-Participating Residence Setback
  - Participating Residence Setback
  - Non-Participating Property Setback
  - Public Road Right-of-Way Setback
- \* Figure only shows residences within 1 mile of Project Boundary.

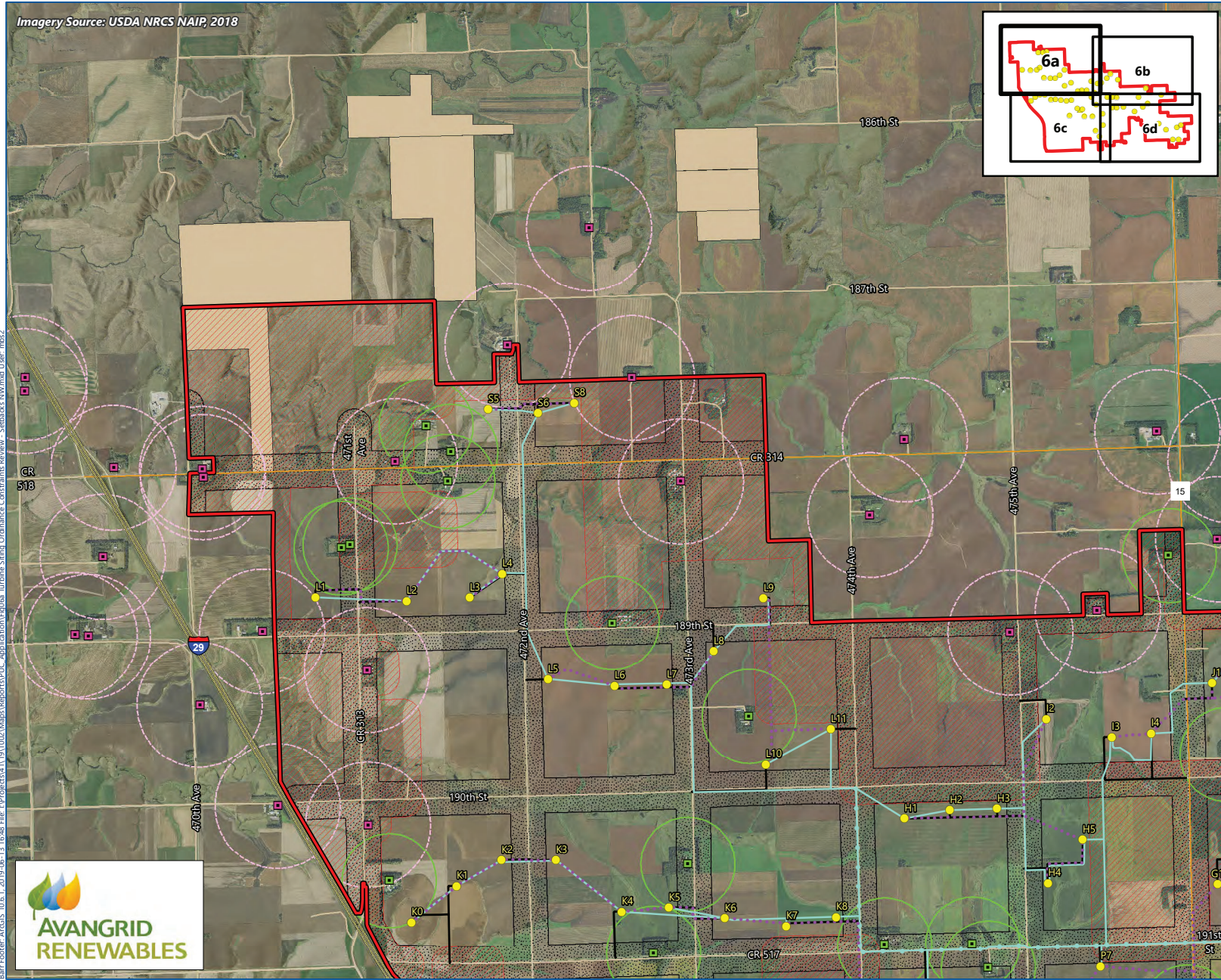
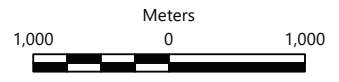
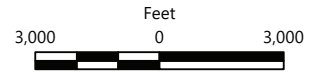

Figure 6a

**TURBINE SITING ORDINANCE CONSTRAINTS OVERVIEW - SETBACKS - NORTHWEST -**  
 Tatanka Ridge Wind Project  
 Tatanka Ridge Wind, LLC  
 Deuel County, South Dakota







Imagery Source: USDA NRCS NAIP, 2018

Barr Footer: ArcGIS 10.6.1, 2019-05-15 13:55 File: h:\projects\411\_1910021\Map\Reports\PUC\_Application\Fig6b\_Turbine\_Siting\_Ordinance\_Constraints\_Review\_Setback\_NE.mxd User: mbs2

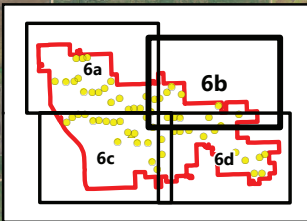
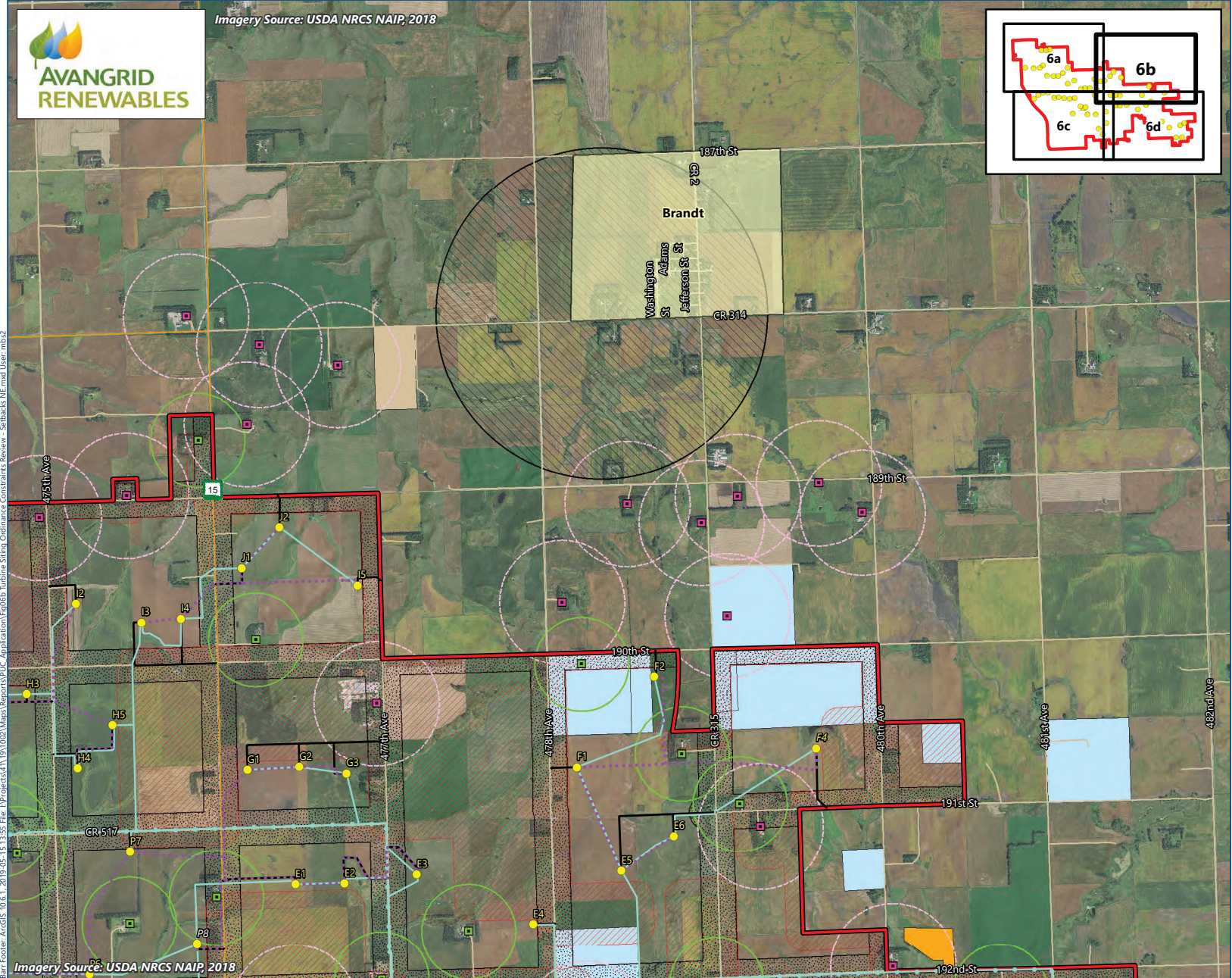

- Turbine Location
- Access Road
- Crane Path
- Collector Line**
- Underground
- Overhead/Underground
- Non-Participating Occupied Residence, Business or Public Building\*
- Participating Occupied Residence, Business or Public Building\*
- Project Boundary
- Municipality
- U.S. Fish & Wildlife Service Lands**
- Grassland Easement
- Wetland Easement
- U.S. Fish & Wildlife Service
- Property Setbacks**
- Non-Participating Residence Setback
- Participating Residence Setback
- Non-Participating Property Setback
- Public Road Right-of-Way Setback
- Municipal Setbacks**
- Brandt - 1 mile from Nearest Residence

\* Figure only shows residences within 1 mile of Project Boundary.

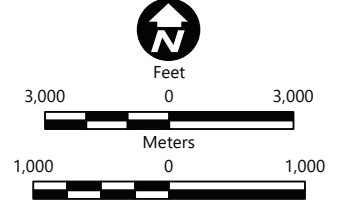
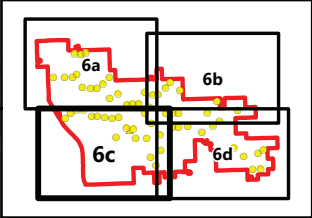
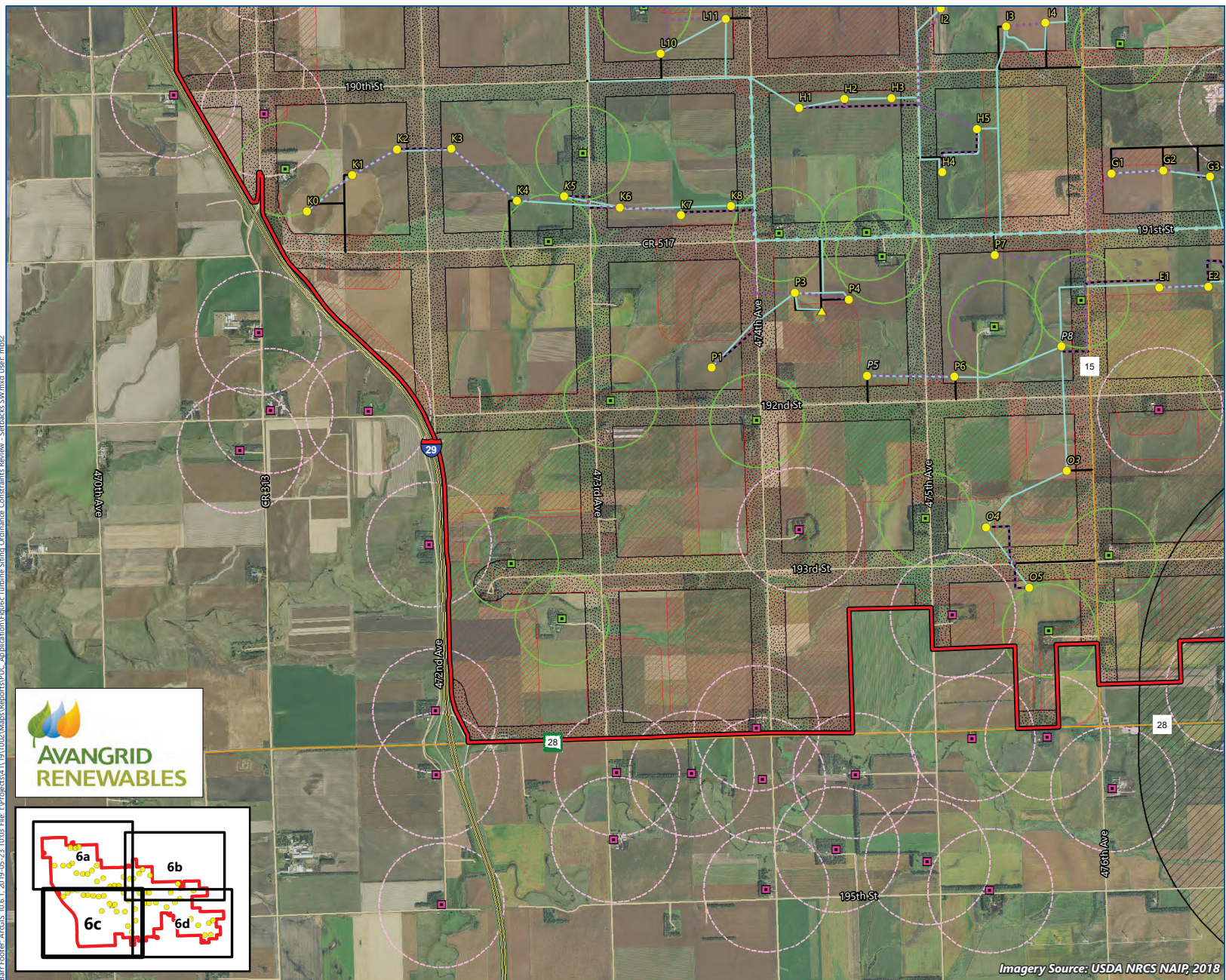

Figure 6b

**TURBINE SITING ORDINANCE CONSTRAINTS OVERVIEW - SETBACKS - NORTHEAST -**  
Tatanka Ridge Wind Project  
Tatanka Ridge Wind, LLC  
Deuel County, South Dakota





- Turbine Location
  - ▲ Met Tower Location
  - Access Road
  - ⋯ Crane Path
  - Collector Line**
  - Underground
  - Overhead/Underground
  - Non-Participating Occupied Residence, Business or Public Building\*
  - Participating Occupied Residence, Business or Public Building\*
  - ⊕ Project Boundary
  - Property Setbacks**
  - Non-Participating Residence Setback
  - Participating Residence Setback
  - Non-Participating Property Setback
  - Public Road Right-of-Way Setback
  - Toronto - 1.5 miles from Municipal Boundary
- \* Figure only shows residences within 1 mile of Project Boundary.

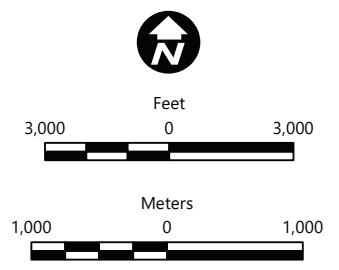
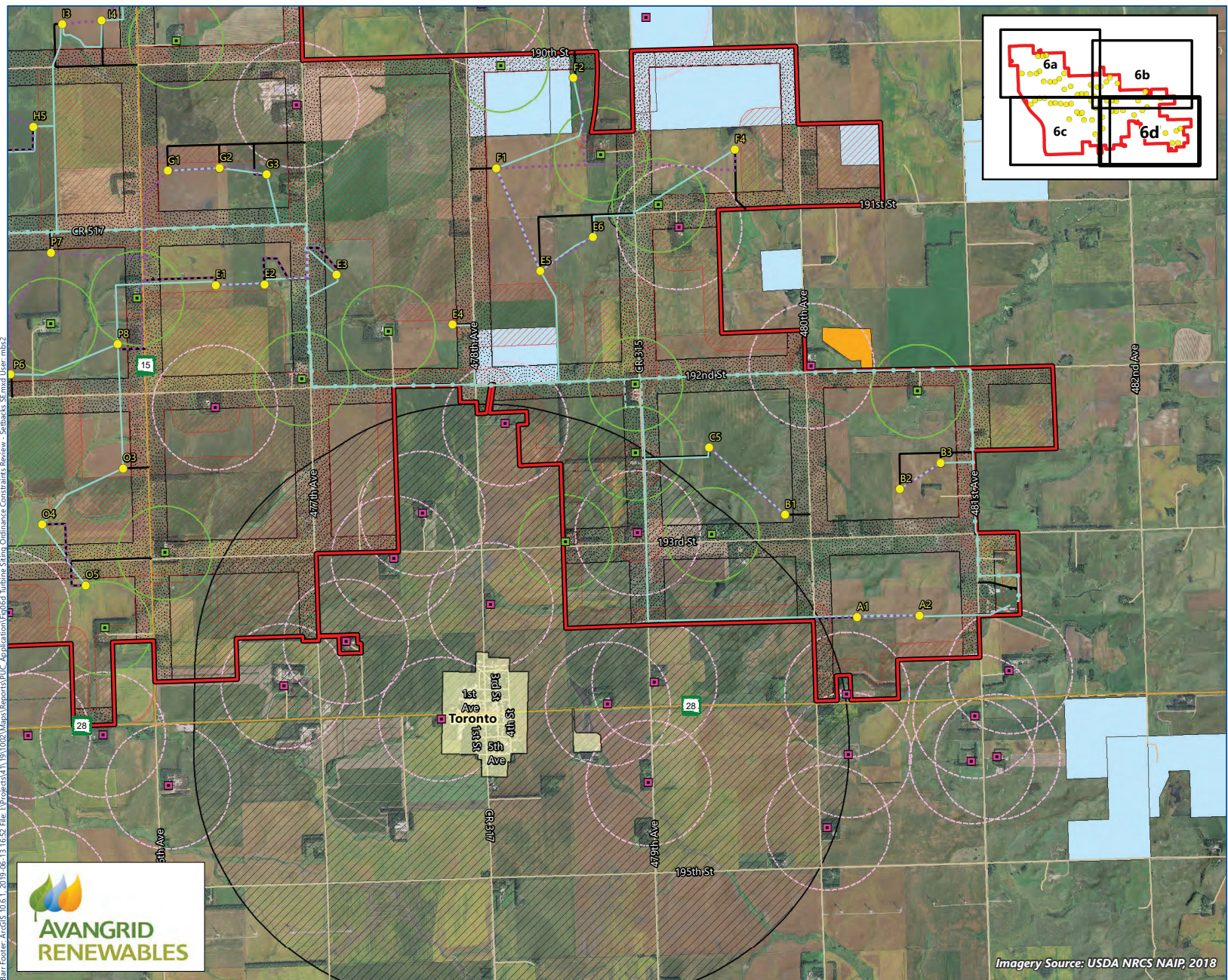

Figure 6c

**TURBINE SITING ORDINANCE CONSTRAINTS OVERVIEW - SETBACKS - SOUTHWEST -**  
 Tatanka Ridge Wind Project  
 Tatanka Ridge Wind, LLC  
 Deuel County, South Dakota





Barr Footer: ArcGIS 10.6.1, 2019-06-13 16:52 File: \\projects\411\_191002\Map\Reports\PUC\_Application\Fig6d\_Turbine\_Siting\_Ordinance\_Constraints\_Review\_Setbacks\_SF.mxd User: mbs2



Imagery Source: USDA NRCS NAIP, 2018

- Turbine Location
- Access Road
- Crane Path
- Collector Line**
- Underground
- Overhead/Underground
- Final Alignment To Be Determined
- Non-Participating Occupied Residence, Business or Public Building\*
- Participating Occupied Residence, Business or Public Building\*
- Project Boundary
- Municipality
- U.S. Fish & Wildlife Service Lands**
- Wetland Easement
- Waterfowl Production Area
- Property Setbacks**
- Non-Participating Residence Setback
- Participating Residence Setback
- Non-Participating Property Setback
- Public Road Right-of-Way Setback
- Municipal Setbacks**
- Toronto - 1.5 miles from Municipal Boundary

\* Figure only shows residences within 1 mile of Project Boundary. Residences within the town of Toronto were not included in the field survey.

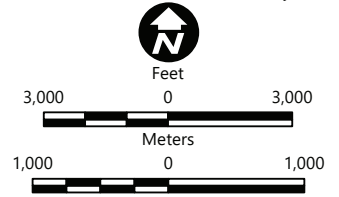

Figure 6d

**TURBINE SITING ORDINANCE CONSTRAINTS OVERVIEW - SETBACKS - SOUTHEAST -**  
 Tatanka Ridge Wind Project  
 Tatanka Ridge Wind, LLC  
 Deuel County, South Dakota