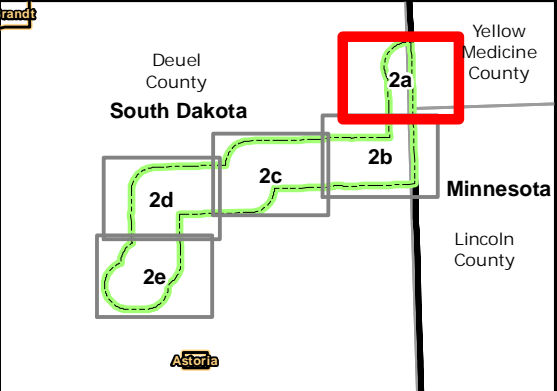
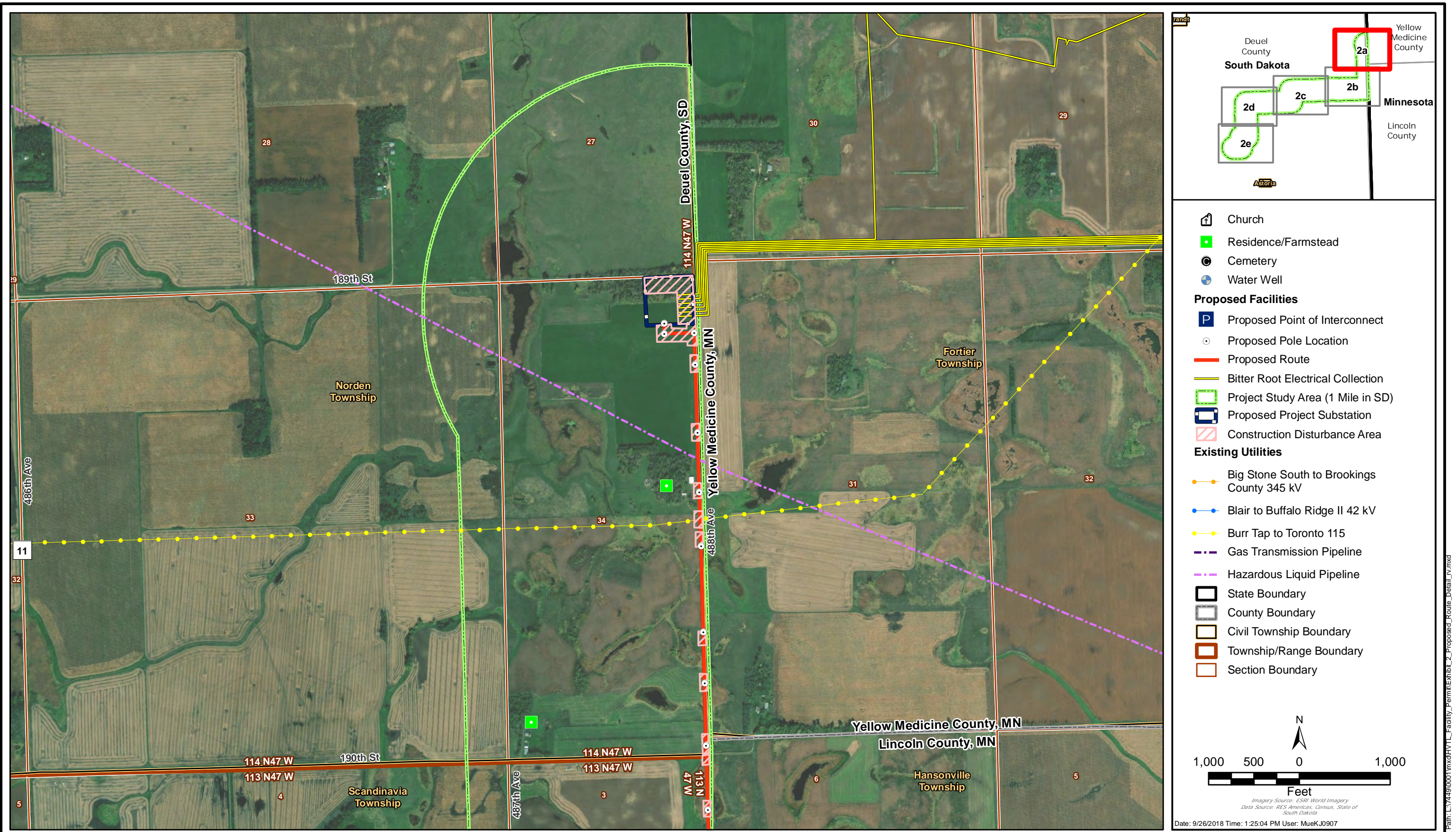
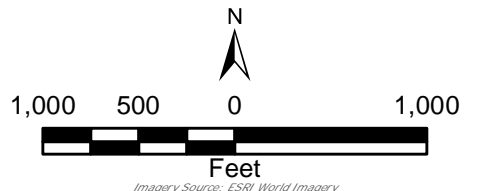

EXHIBIT 2



- Church
- Residence/Farmstead
- Cemetery
- Water Well
- Proposed Facilities**
- Proposed Point of Interconnect
- Proposed Pole Location
- Proposed Route
- Bitter Root Electrical Collection
- Project Study Area (1 Mile in SD)
- Proposed Project Substation
- Construction Disturbance Area
- Existing Utilities**
- Big Stone South to Brookings County 345 kV
- Blair to Buffalo Ridge II 42 kV
- Burr Tap to Toronto 115
- Gas Transmission Pipeline
- Hazardous Liquid Pipeline
- State Boundary
- County Boundary
- Civil Township Boundary
- Township/Range Boundary
- Section Boundary



Imagery Source: ESRI World Imagery
 Data Source: RES Americas, Census, State of South Dakota
 Date: 9/26/2018 Time: 1:25:04 PM User: MueKJ0907

BITTER ROOT 345 kV TRANSMISSION LINE AND SUBSTATION

Detailed Map of Proposed Route and Associated Facilities



SEPT 2018

Exhibit 2a

Path: L:\4480001\mxd\HVIL_Facility_Permit\Exhibit_2_Proposed_Route_Detail.rvt.mxd

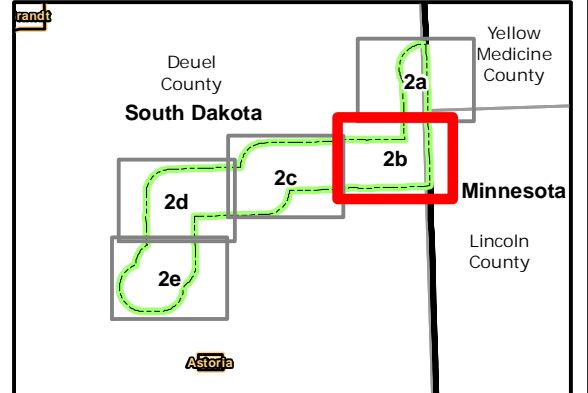
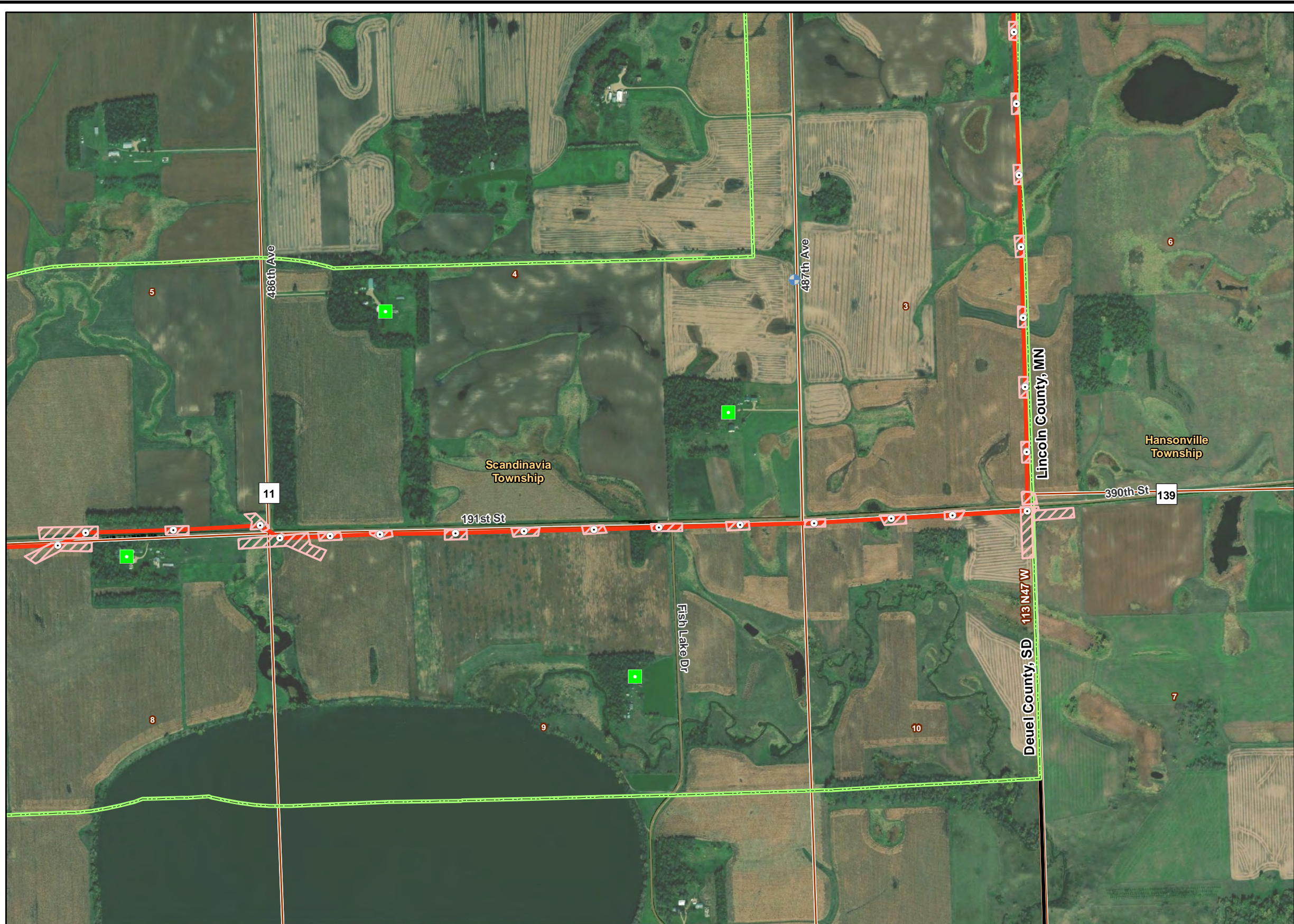

- Church
- Residence/Farmstead
- Cemetery
- Water Well
- Proposed Facilities**
- Proposed Point of Interconnect
- Proposed Pole Location
- Proposed Route
- Bitter Root Electrical Collection
- Project Study Area (1 Mile in SD)
- Proposed Project Substation
- Construction Disturbance Area
- Existing Utilities**
- Big Stone South to Brookings County 345 kV
- Blair to Buffalo Ridge II 42 kV
- Burr Tap to Toronto 115
- Gas Transmission Pipeline
- Hazardous Liquid Pipeline
- State Boundary
- County Boundary
- Civil Township Boundary
- Township/Range Boundary
- Section Boundary

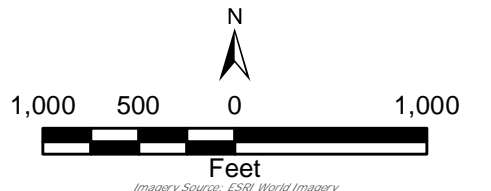

Imagery Source: ESRI World Imagery
 Data Source: RES Americas, Census, State of South Dakota
 Date: 9/26/2018 Time: 1:25:15 PM User: MueKJ0907

BITTER ROOT 345 kV TRANSMISSION LINE AND SUBSTATION

Detailed Map of Proposed Route and Associated Facilities



SEPT 2018

Exhibit 2b

Path: L:\4480001\mxd\HVIL_Facility_Permit\Exhibit_2_Proposed_Route_Detail_1.rxd

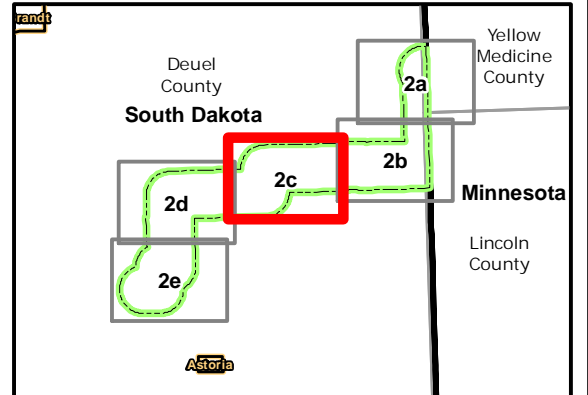
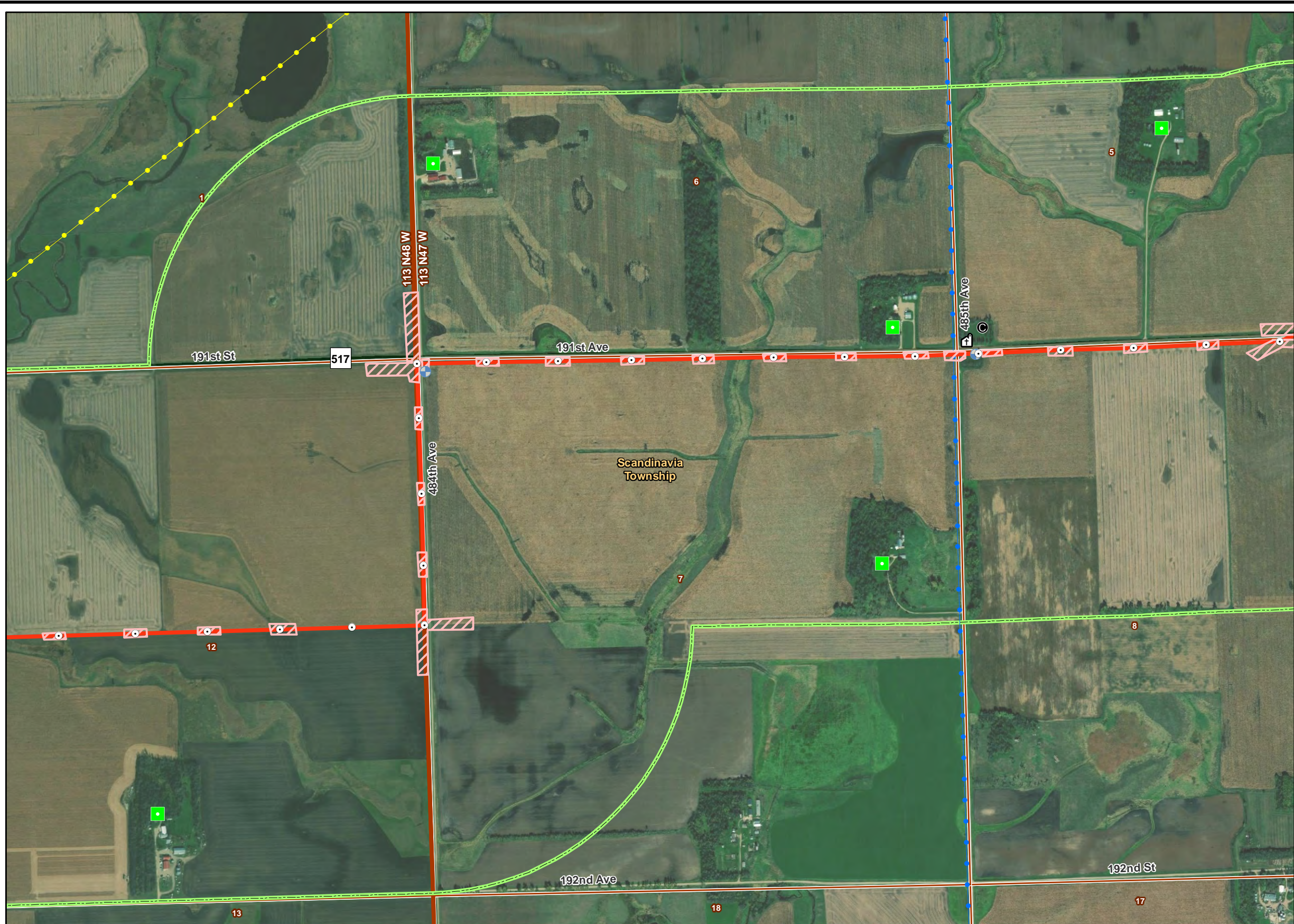

- Church
- Residence/Farmstead
- Cemetery
- Water Well
- Proposed Facilities**
- Proposed Point of Interconnect
- Proposed Pole Location
- Proposed Route
- Bitter Root Electrical Collection
- Project Study Area (1 Mile in SD)
- Proposed Project Substation
- Construction Disturbance Area
- Existing Utilities**
- Big Stone South to Brookings County 345 kV
- Blair to Buffalo Ridge II 42 kV
- Burr Tap to Toronto 115
- Gas Transmission Pipeline
- Hazardous Liquid Pipeline
- State Boundary
- County Boundary
- Civil Township Boundary
- Township/Range Boundary
- Section Boundary

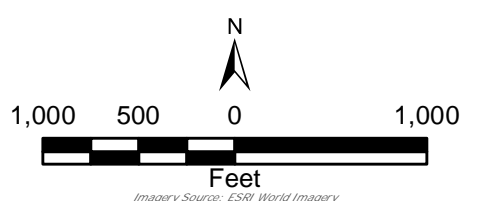

Imagery Source: ESRI World Imagery
 Data Source: RES Americas, Census, State of South Dakota
 Date: 9/26/2018 Time: 1:25:26 PM User: MueKJ0907

BITTER ROOT 345 kV TRANSMISSION LINE AND SUBSTATION

Detailed Map of Proposed Route and Associated Facilities



SEPT 2018

Exhibit 2c

Path: L:\4480001\mxd\HVIL_Facility_Permit\Exhibit_2_Proposed_Route_Detail_1.rxd

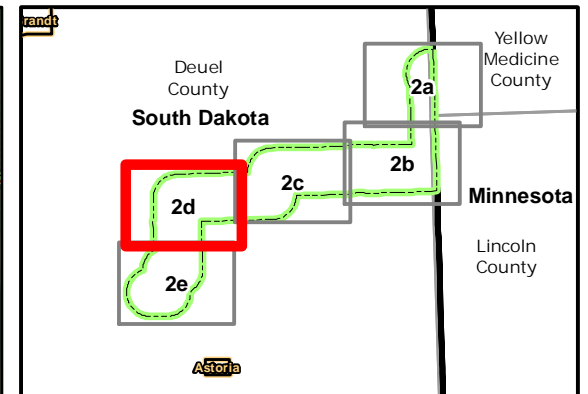

- Church
- Residence/Farmstead
- Cemetery
- Water Well
- Proposed Facilities**
- Proposed Point of Interconnect
- Proposed Pole Location
- Proposed Route
- Bitter Root Electrical Collection
- Project Study Area (1 Mile in SD)
- Proposed Project Substation
- Construction Disturbance Area
- Existing Utilities**
- Big Stone South to Brookings County 345 kV
- Blair to Buffalo Ridge II 42 kV
- Burr Tap to Toronto 115
- Gas Transmission Pipeline
- Hazardous Liquid Pipeline
- State Boundary
- County Boundary
- Civil Township Boundary
- Township/Range Boundary
- Section Boundary

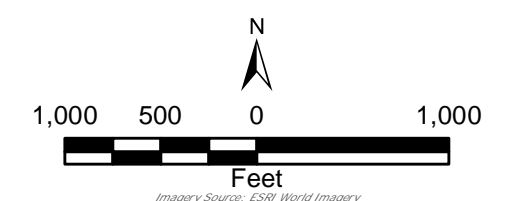

Imagery Source: ESRI World Imagery
 Data Source: RES Americas, Census, State of South Dakota
 Date: 9/26/2018 Time: 1:25:37 PM User: MueKJ0907

BITTER ROOT 345 kV TRANSMISSION LINE AND SUBSTATION

Detailed Map of Proposed Route and Associated Facilities



SEPT 2018

Exhibit 2d

Path: L:\4480001\mxd\HVIL_Facility_Permit\Exhibit_2_Proposed_Route_Detail_1.mxd

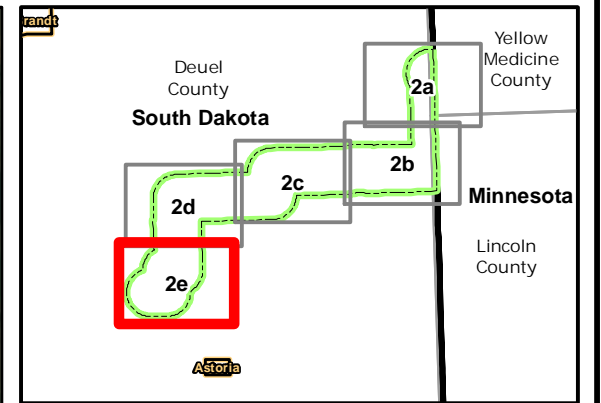
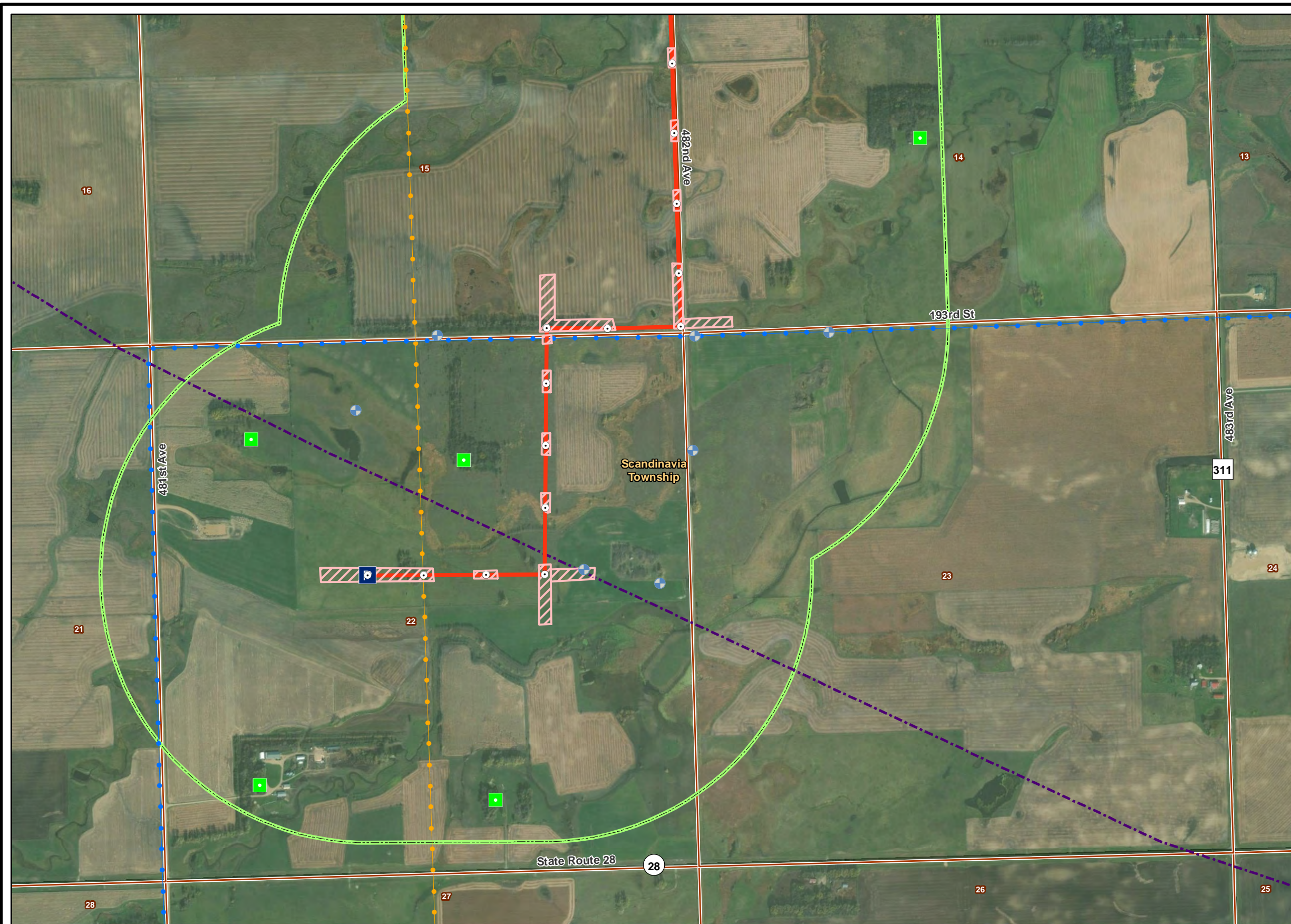

- Church
- Residence/Farmstead
- Cemetery
- Water Well
- Proposed Facilities**
- Proposed Point of Interconnect
- Proposed Pole Location
- Proposed Route
- Bitter Root Electrical Collection
- Project Study Area (1 Mile in SD)
- Proposed Project Substation
- Construction Disturbance Area
- Existing Utilities**
- Big Stone South to Brookings County 345 kV
- Blair to Buffalo Ridge II 42 kV
- Burr Tap to Toronto 115
- Gas Transmission Pipeline
- Hazardous Liquid Pipeline
- State Boundary
- County Boundary
- Civil Township Boundary
- Township/Range Boundary
- Section Boundary

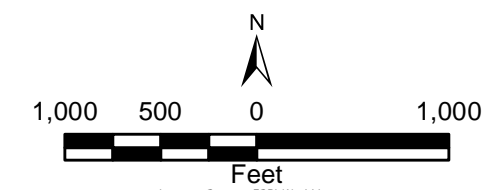

Imagery Source: ESRI World Imagery
 Data Source: RES Americas, Census, State of South Dakota
 Date: 9/26/2018 Time: 1:25:48 PM User: MueKJ0907

BITTER ROOT 345 kV TRANSMISSION LINE AND SUBSTATION

Detailed Map of Proposed Route and Associated Facilities



SEPT 2018

Exhibit 2e

Path: L:\4480001\mxd\HVIL_Facility_Permit\Exhibit_2_Proposed_Route_Detail_1.rxd