

**BEFORE THE PUBLIC UTILITIES COMMISSION
OF THE STATE OF SOUTH DAKOTA**

**IN THE MATTER OF THE
APPLICATION BY PREVAILING
WIND PARK, LLC FOR A PERMIT OF
A WIND ENERGY FACILITY IN BON
HOMME COUNTY, CHARLES MIX
COUNTY AND HUTCHINSON
COUNTY, SOUTH DAKOTA, FOR
THE PREVAILING WIND PARK
PROJECT**

**APPLICANT’S RESPONSES TO
INTERVENORS’ FOURTH SET OF
DATA REQUESTS**

EL 18-026

Below, please find Applicant’s Responses to Intervenor’s Fourth Set of Data Requests to Applicant.

- 4-1) Explain what efforts and attempts were made to communicate the details of the Project to Kevin Andersh, Kelli Pazour, Paul and Lisa Schoenfelder, Sherman and Lori Fuerniss, and Jerome Peters. In doing so, provide any documents that relate or refer to said efforts and attempts.**

Peter Pawlowski: Prevailing Wind Park, LLC (“Prevailing Wind Park”), acquired the Project assets and development rights in October 2017. At the time of acquiring the Project, much of the leasing had been completed. Since acquiring the Project, Prevailing Wind Park has participated in various permitting and/or Project-related meetings in Bon Homme, Hutchinson, and Charles Mix Counties, for which the respective counties provided public notice. We are aware that one or more of the above-named individuals attended those meetings, and communications were exchanged during those meetings. In addition, Prevailing Wind Park sent the above-named individuals notice of the public input hearing on the Project’s Energy Facility Permit Application in this proceeding, and one or more of the individuals attended the public input hearing where information was exchanged in the form of a Project presentation and public input comments. In addition to the specific interactions noted above, there were other opportunities for interaction through Prevailing Wind Park’s office in Avon, and the Western Area Power Administration open house that was held as part of its environmental review process.

- 4-2) Refer to your response to Intervenor’s Data Request no. 1-14. Provide the names of the 35 landowners who will have a turbine on their property. In doing so, identify the county in which the landowner owns the land where the turbine will be placed.**

Bridget Canty: See Attachment 4-2.

- 4-3) Refer to your response to PUC Staff’s Data Request no. 1-14. You identified three different types of agreements with landowners (i.e. (1) full rights agreement; (2) “no turbine” lease; and (3) setback waiver – no facilities). Identify the number of**



agreements that have been executed for each of the three different types of agreements.

<u>Jessica Sosna:</u>	Full rights agreement:	136
	No turbine lease:	5
	Setback waiver	3

Dated this 5th day of October, 2018.

By: /s/ Lisa M. Agrimonti
Mollie M. Smith
Lisa M. Agrimonti
FREDRIKSON & BYRON, P.A.
Attorneys for Applicant
200 South Sixth Street, Suite 4000
Minneapolis, MN 55402
Phone: (612) 492-7270
Fax: (612) 492-7077

64966244.2

Tripp

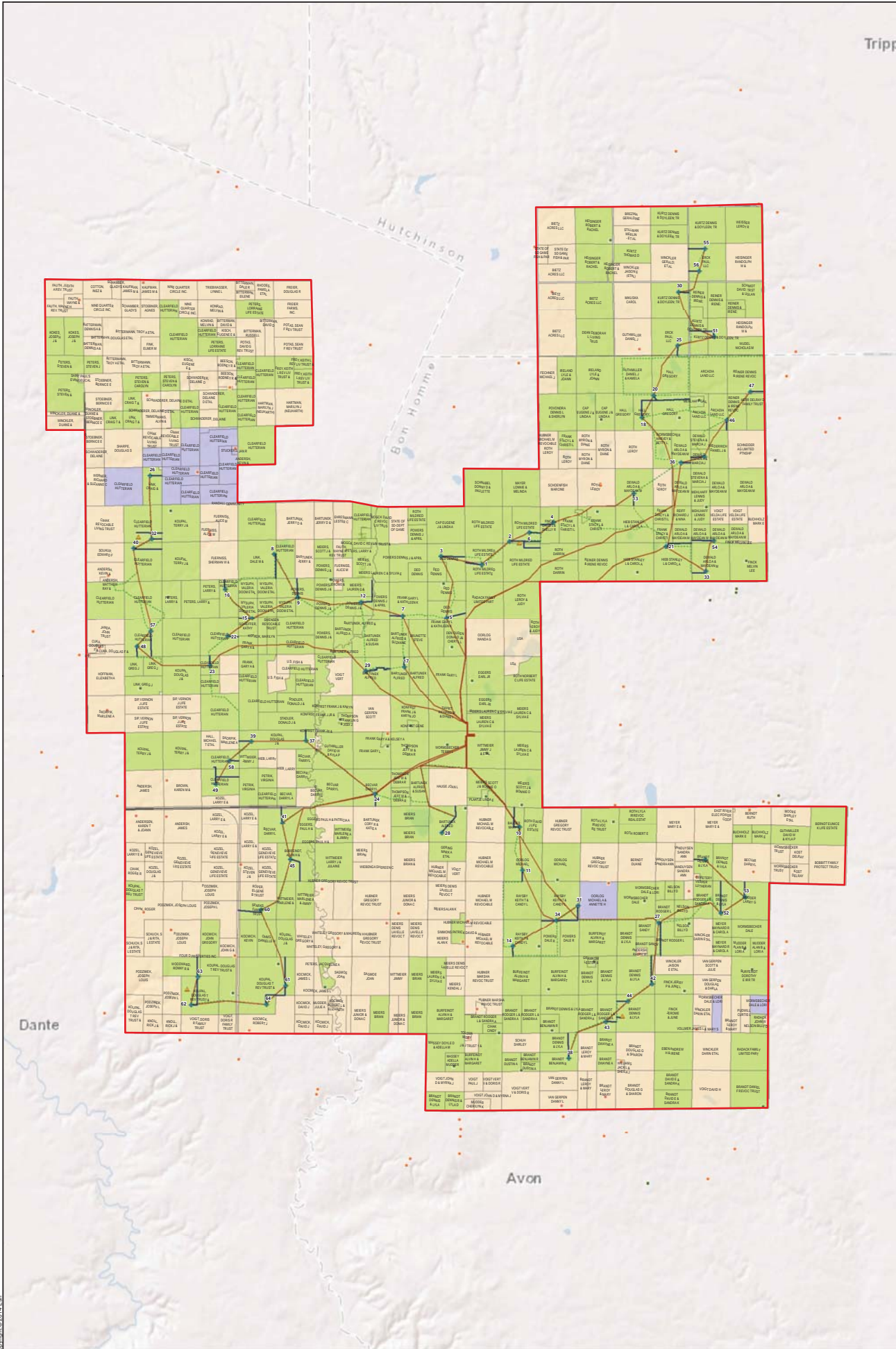

Project Area
 Leased
 Non-Participating
 Setback

■ Participating
 ■ Non Participating
 ■ Turbine

— Access Road
 — Collector Line
 — Crane Path

▲ MET Tower

Scale in Feet: 3,000 1,500 0 3,000

BURNS & McDONNELL

Revised Layout
 Prevailing Wind Park
 Wind Energy Facility
 SDPUC Application

Issued: 10/5/2018

Path: Z:\Resources\Local\Clients\KCM\ENBS\Power\Gis\104234_PrevailingWind\ArcGIS\Geoprocessing\Outfiles\MapDocs\PLC_Data_Request\22-24_Prelim.mxd Date: 10/5/2018
 COPYRIGHT © 2018 BY BURNS & McDONNELL ENGINEERING COMPANY, INC.
 All Rights Reserved.