

# GARFIELD TWP

T 122 N

R 49 W

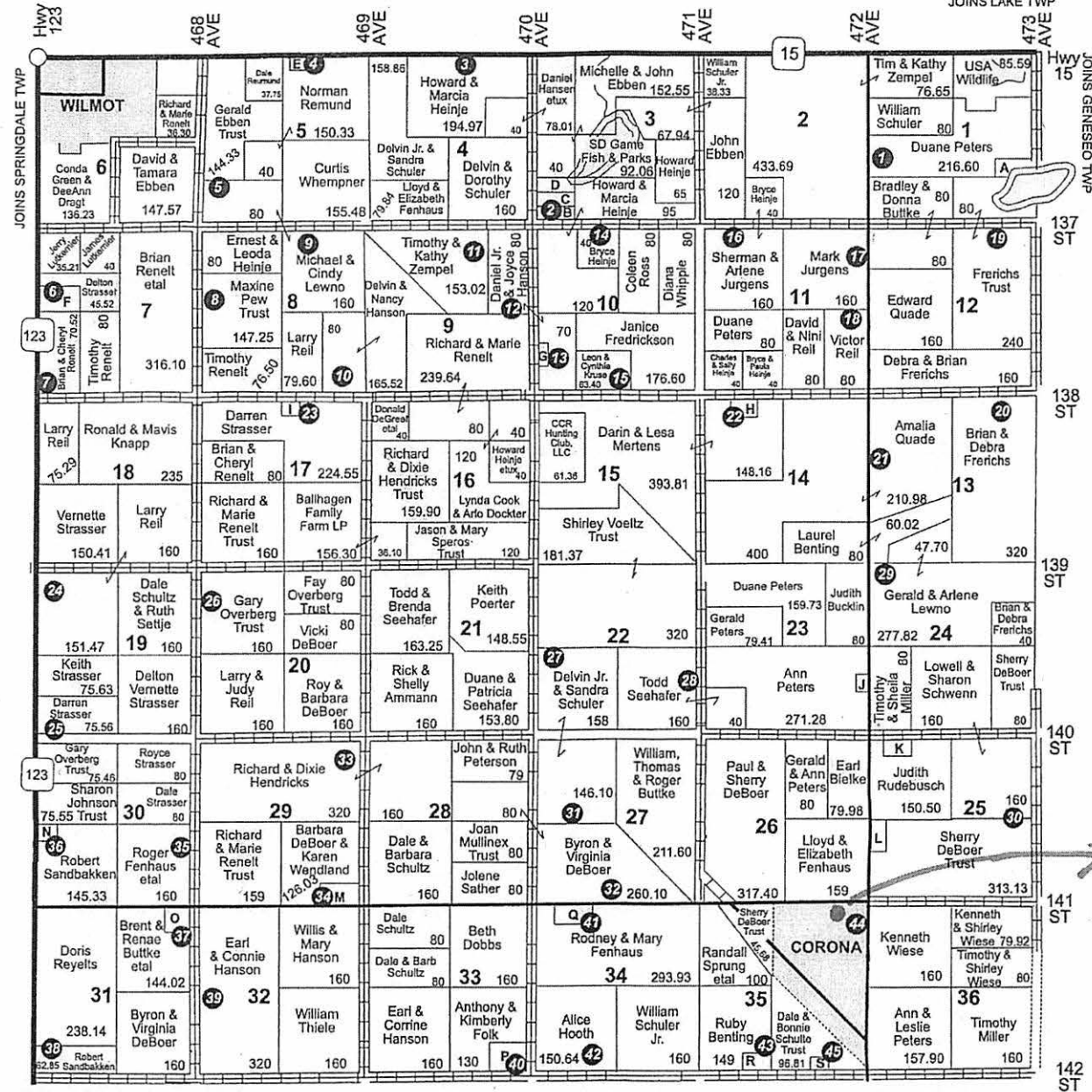

LAND OWNER & RURAL RESIDENT MAPS

→ pump service

**Resident Locations**

- |                              |                               |                                |
|------------------------------|-------------------------------|--------------------------------|
| 1 Duane Peters - 13666       | 16 Myron VanHout Jr. - 47113  | 37 Delvin Schuler Sr. - 14044  |
| 2 Lori Schuler - 13686       | 17 Mark Jurgens - 13717       | 38 Bryon DeBoer - 47042        |
| 3 Howard Heinje - 46961      | 18 Victor Reil - 13759        | 39 Richard Hendricks - 14015   |
| 4 Ronn McDaniel - 46961      | 19 Donald Frerichs - 47279    | 34 Richard Buttker Jr. - 46872 |
| 5 Mike Lewno - 13678         | 20 Brian Frerichs - 47275     | 35 Roger Fenhaus - 14061       |
| 6 W.D. Hopkins - 13732       | 21 Malle Quade - 13834        | 36 Keith Block - 14066         |
| 7 Brian Renelt - 46700       | 22 Richard Conrad - 47121     | 37 Mike Schwandt - 14117       |
| 8 Reasa Benike - 13726       | 23 Travis Strasser - 46865    | 38 Robert Sandbakken - 14184   |
| 9 Chuck Heinje - 46869       | 24 Larry Reil - 13914         | 39 Earl Hanson - 14156         |
| 10 Delvin Hanson - 46886     | 25 Darren Strasser - 13984    | 40 Patrick Blauert - 46988     |
| 11 Timothy Zempel - 46957    | 26 Gary Overberg - 13918      | 41 Lloyd Fenhaus - 47031       |
| 12 Daniel Hanson Jr. - 13774 | 27 Delvin Schuler Jr. - 13954 | 42 Robert Pelzel - 47046       |
| 13 Harlan Wenck - 13774      | 28 Todd Seehafer - 13987      | 43 Lance O'Farrell - 47140     |
| 14 Bryce Heinje - 47041      | 29 Lisa Buttker - 13912       | 44 David Hamman - 14111        |
| 15 Leon Kruse - 47050        | 30 Lowell Schwenn - 14047     | 45 Monte Ammann - 47180        |

**Small Tracts**

- Section 1 A USA Wildlife - 15  
 Section 3 B Harold Wenck - 12.10  
 C Lori Wenck - 21.10  
 D Michael & Cindy Lewno - 18.90  
 Section 5 E Kimblery & Ronn McDaniel - 6.92  
 Section 7 F Wayne Hopkins & Diana Paulsen - 29.71  
 Section 10 G Harlan Wenck - 10  
 Section 14 H Richard & Naomi Conrad - 10.83  
 Section 17 I Travis & Andrea Strasser - 8.18  
 Section 23 J Gerald Peters - 7.21  
 Section 25 K Robert Miller - 10  
 L Town of Corona - 6  
 Section 29 M Richard Buttker Jr. - 33.97  
 Section 30 N Keith & Jennifer Block - 5.83  
 Section 31 O Michael & Linda Schwandt - 15.98  
 Section 33 P Patrick & Brandy Blauert - 30  
 Section 34 Q Lloyd & Elizabeth Fenhaus - 26.07  
 Section 35 R John & Kayla Coomes - 11  
 S Monte & Tammy Ammann - 9.59

