

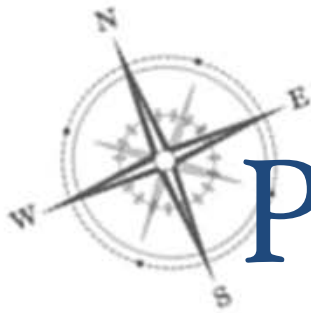

# PREVAILING WINDS, LLC

# OUR MISSION

Prevailing Winds, LLC is a community based wind development corporation, committed to the development of wind turbine based renewable energy. Our commitment is to develop wind energy projects that are sustainable, long term and environmentally sound. We are committed to the social and economic improvement of rural South Dakota by maximizing a projects economic benefit within the local communities.



# PREVAILING WINDS, LLC

# Project Location

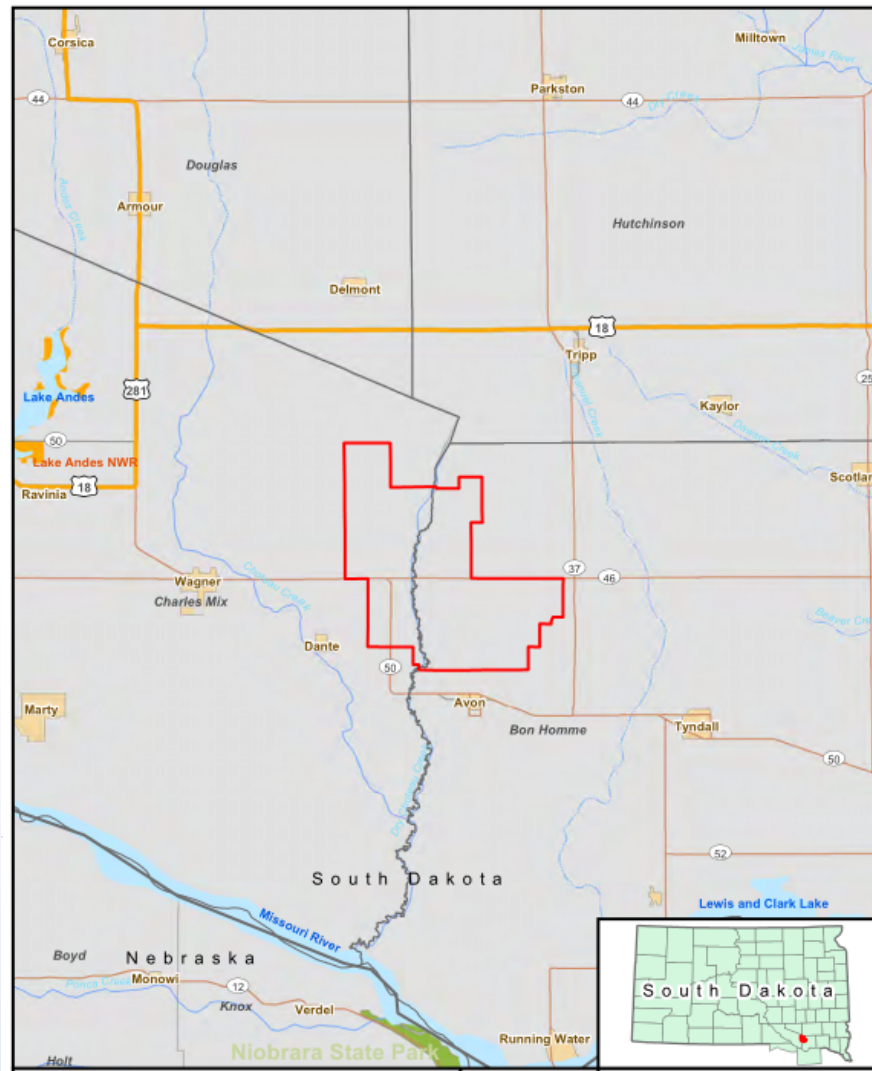

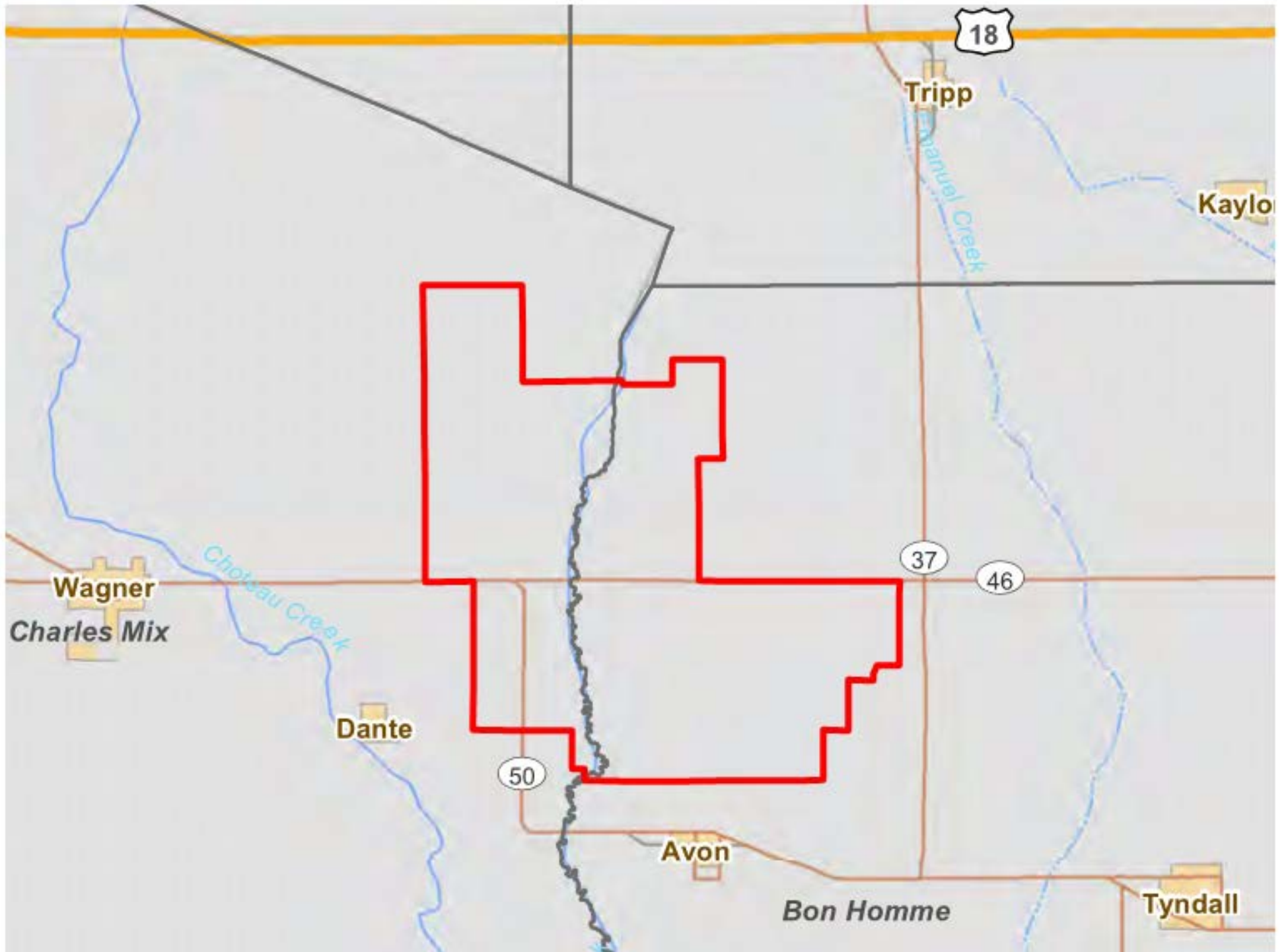

# What will go inside the Box

- Section 8 of the permit application describes it in detail, here is a shorten list
  - Turbines and Foundations
  - Turbine Roads
  - Underground Collection System
  - Substation & Transmission Line
  - Controls System
  - Interconnection to WAPA Lines

# Requirements and Setbacks

- Sound Limits
- Shadow Flicker Limits
- Non-participating property setbacks
- Public right-of-way setbacks
- Other State and County requirements listed in Tables 9.2 & 9.3
- Additional Permit Conditions

# Requirements and Setbacks

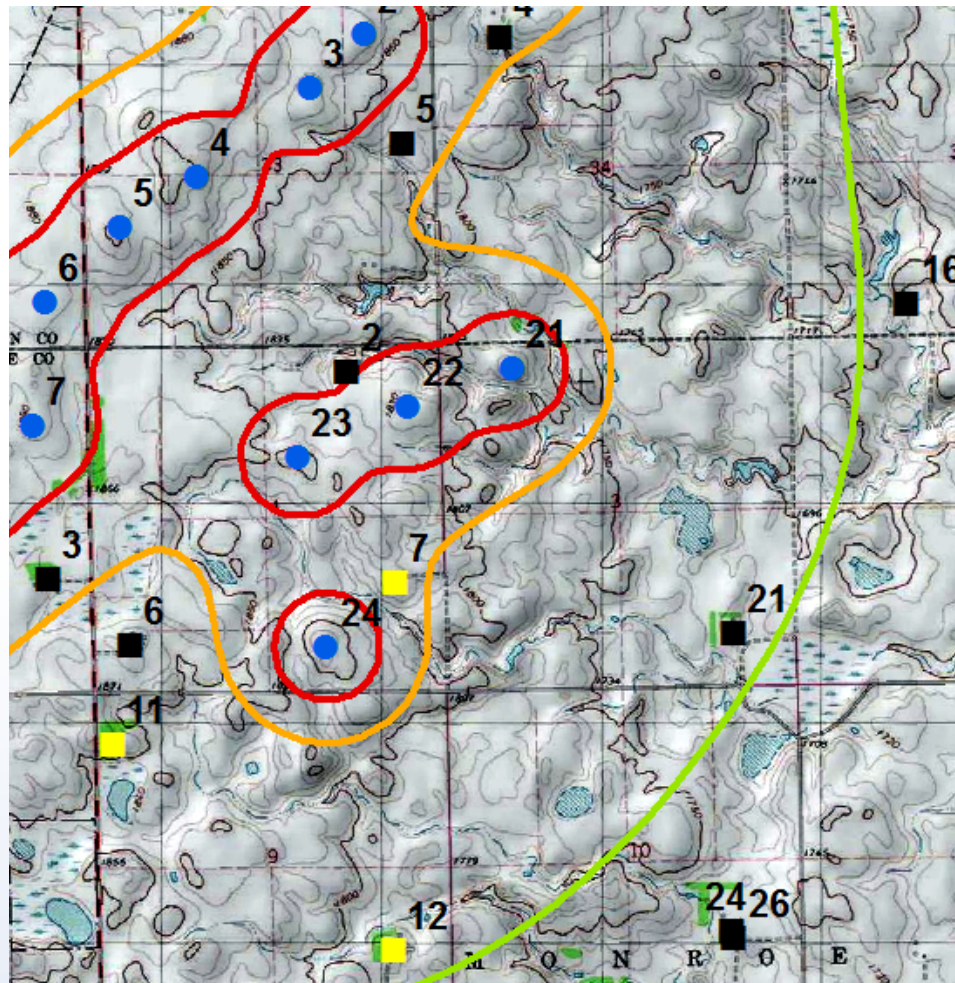

## Sound Limits

### Legend

■ Residence

■ Non-Residence

● Turbines

### Sound Contour dB(A)

— 30

— 40

— 45



# Requirements and Setbacks

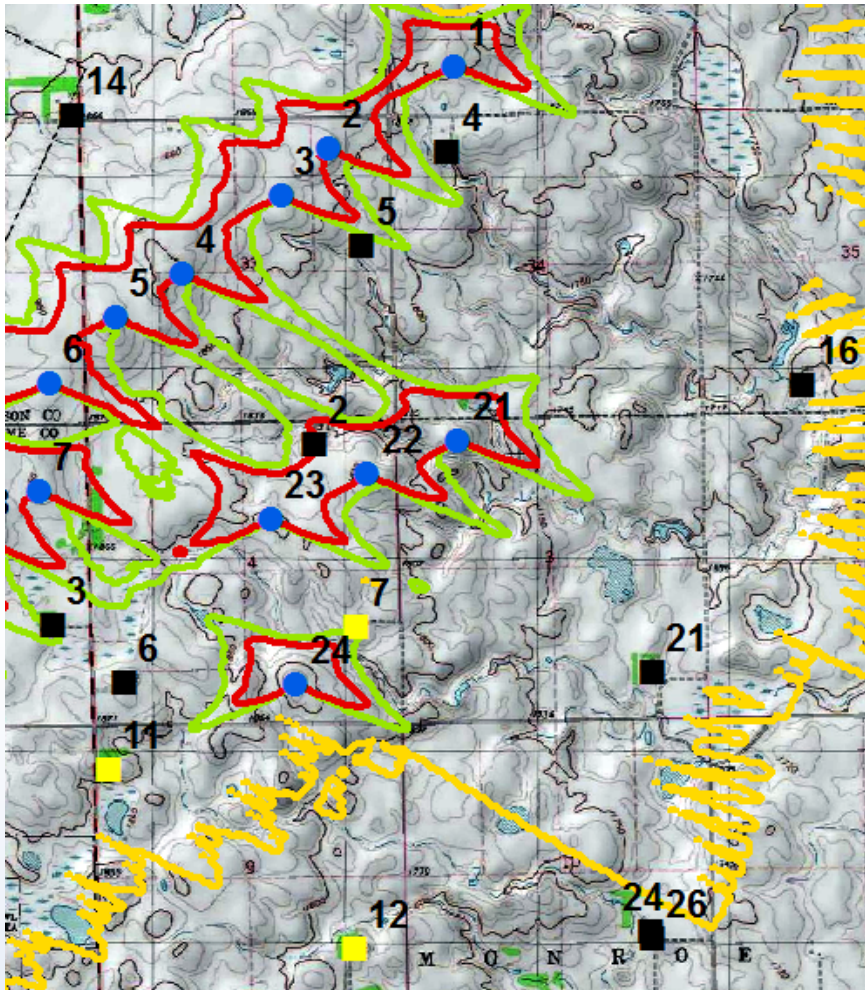

## Shadow Flicker Limits

### Legend

- Residence
- Non-Residence
- Turbines

### Shadow Contour

#### Hours Per Year

- 0
- 20
- 40

# Other Considerations

- Signed Leases
- Wind Data
- Turbine Model
- Farming Operations
- Areas of Public Use
- Wildlife Areas
- And many others

# Other permits and approvals

- Bon Homme CUP & Building permits
- Charles Mix Building permits
- Road Use Agreements with Counties and Townships
- List of additional permits can be found in Section 26.1



# PREVAILING WINDS, LLC