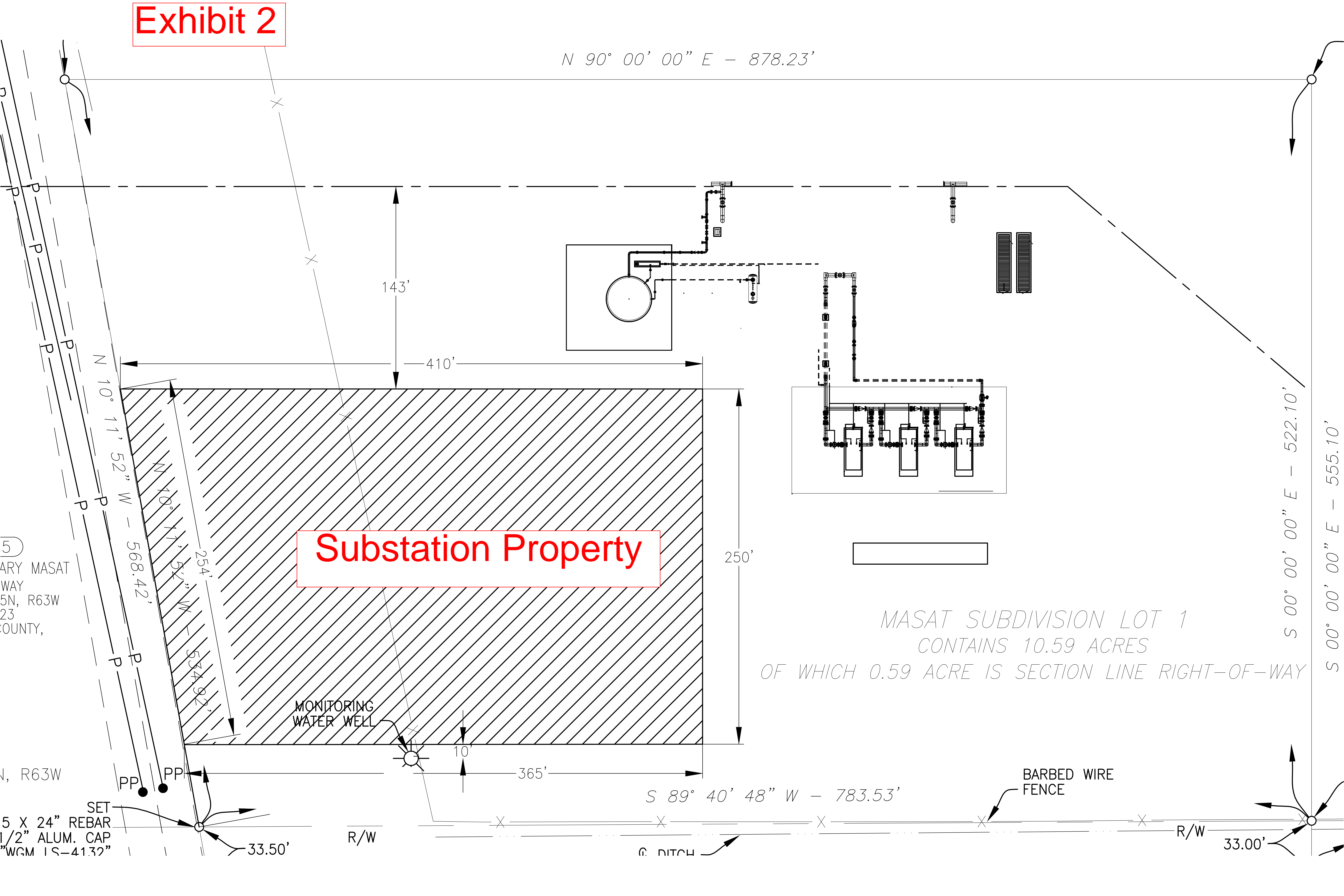

Exhibit 2

N 90° 00' 00" E - 878.23'



Substation Property

MASAT SUBDIVISION LOT 1
CONTAINS 10.59 ACRES
OF WHICH 0.59 ACRE IS SECTION LINE RIGHT-OF-WAY

5
ARY MASAT
WAY
5N, R63W
23
COUNTY,

, R63W
SET
5 X 24" REBAR
1/2" ALUM. CAP
"WGM 1S-4132"

BARBED WIRE
FENCE

DITCH

R/W

R/W

33.50'

33.00'

MONITORING
WATER WELL

N 10° 11' 52" W - 568.42'

N 40° 11' 52" W - 554.92'

143'

410'

250'

365'

S 89° 40' 48" W - 783.53'

S 00° 00' 00" E - 522.10'

S 00° 00' 00" E - 555.10'