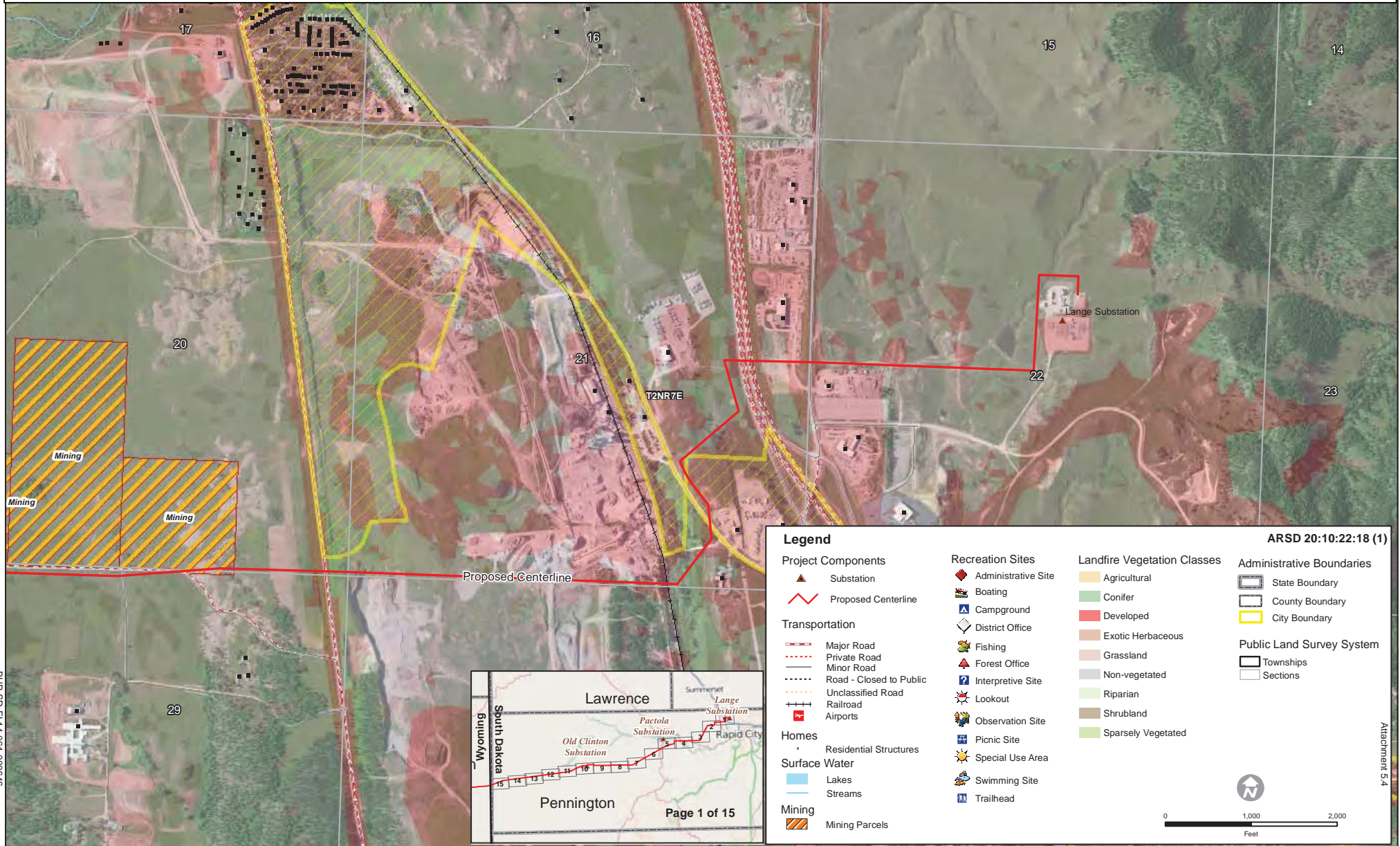
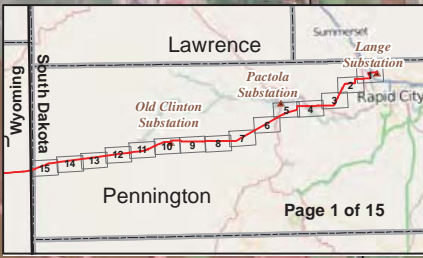

Figure 8 - Existing Land Use 230 kV Transmission Project



Legend ARSD 20:10:22:18 (1)

<p>Project Components</p> <ul style="list-style-type: none"> ▲ Substation — Proposed Centerline <p>Transportation</p> <ul style="list-style-type: none"> — Major Road - - - Private Road — Minor Road - - - Road - Closed to Public - - - Unclassified Road — Railroad ✈ Airports <p>Homes</p> <ul style="list-style-type: none"> ■ Residential Structures <p>Surface Water</p> <ul style="list-style-type: none"> ■ Lakes — Streams <p>Mining</p> <ul style="list-style-type: none"> ▨ Mining Parcels 	<p>Recreation Sites</p> <ul style="list-style-type: none"> ◆ Administrative Site ⛵ Boating ⛺ Campground 🏠 District Office 🎣 Fishing 🌲 Forest Office 📖 Interpretive Site 🔍 Lookout 🌳 Observation Site 🏠 Picnic Site ☀ Special Use Area 🏊 Swimming Site 🚶 Trailhead 	<p>Landfire Vegetation Classes</p> <ul style="list-style-type: none"> ■ Agricultural ■ Conifer ■ Developed ■ Exotic Herbaceous ■ Grassland ■ Non-vegetated ■ Riparian ■ Shrubland ■ Sparsely Vegetated 	<p>Administrative Boundaries</p> <ul style="list-style-type: none"> ▭ State Boundary ▭ County Boundary ▭ City Boundary <p>Public Land Survey System</p> <ul style="list-style-type: none"> ▭ Townships ▭ Sections
--	---	--	--



BHP-SD-EL14-061-000646

Attachment 5.4

Figure 8 - Existing Land Use 230 kV Transmission Project

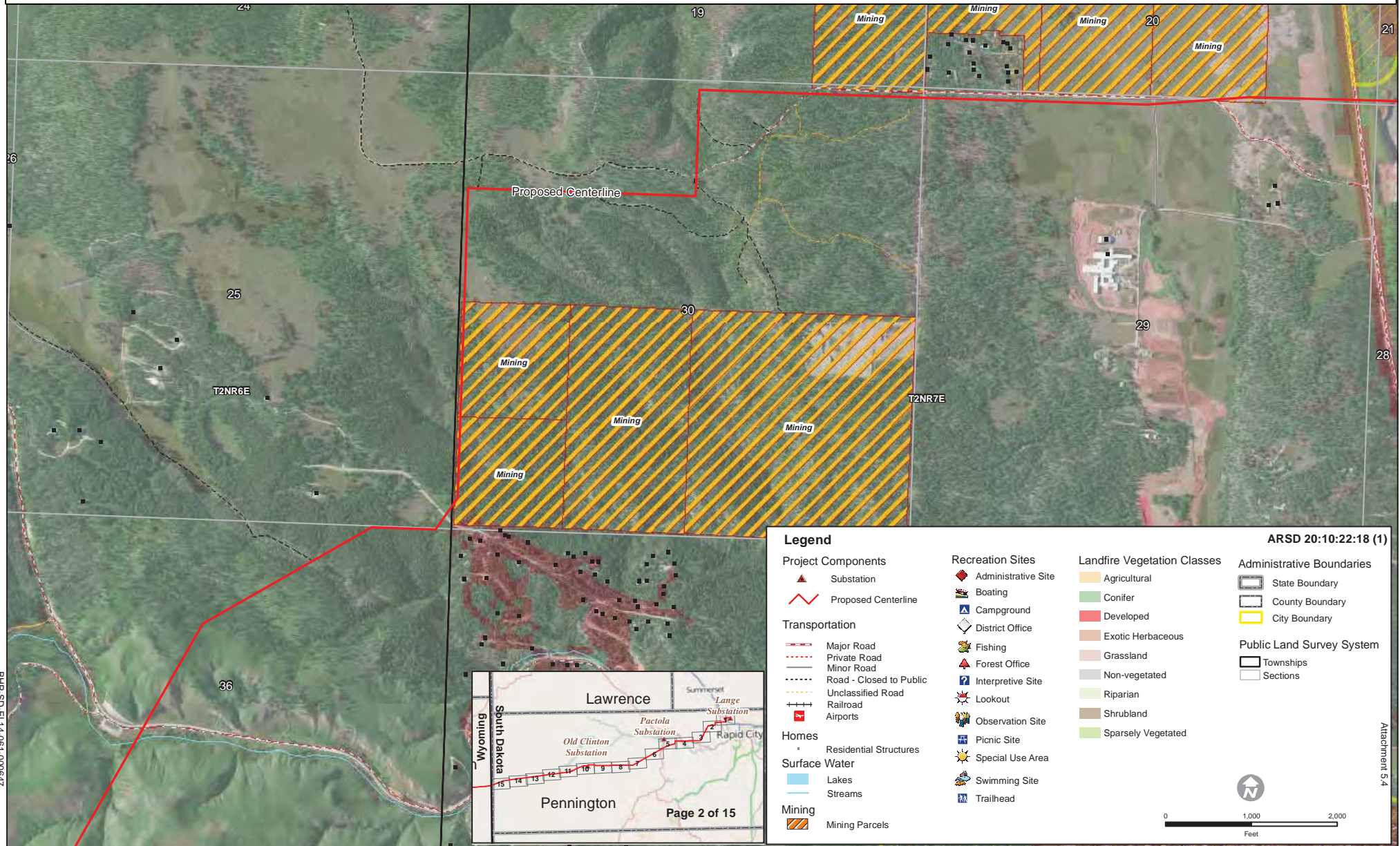

BHP-SD-EL14-061-000647

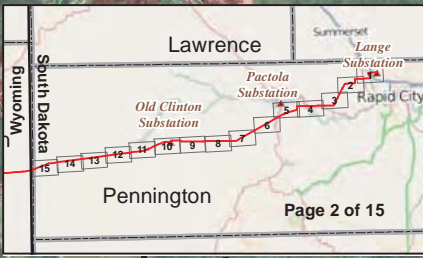

Legend

<p>Project Components</p> <ul style="list-style-type: none"> Substation Proposed Centerline <p>Transportation</p> <ul style="list-style-type: none"> Major Road Private Road Minor Road Road - Closed to Public Unclassified Road Railroad Airports <p>Homes</p> <ul style="list-style-type: none"> Residential Structures <p>Surface Water</p> <ul style="list-style-type: none"> Lakes Streams <p>Mining</p> <ul style="list-style-type: none"> Mining Parcels 	<p>Recreation Sites</p> <ul style="list-style-type: none"> Administrative Site Boating Campground District Office Fishing Forest Office Interpretive Site Lookout Observation Site Picnic Site Special Use Area Swimming Site Trailhead 	<p>Landfire Vegetation Classes</p> <ul style="list-style-type: none"> Agricultural Conifer Developed Exotic Herbaceous Grassland Non-vegetated Riparian Shrubland Sparsely Vegetated 	<p>Administrative Boundaries</p> <ul style="list-style-type: none"> State Boundary County Boundary City Boundary <p>Public Land Survey System</p> <ul style="list-style-type: none"> Townships Sections
---	--	---	---

ARSD 20:10:22:18 (1)

Attachment 5.4

0 1,000 2,000
Feet

Figure 8 - Existing Land Use 230 kV Transmission Project

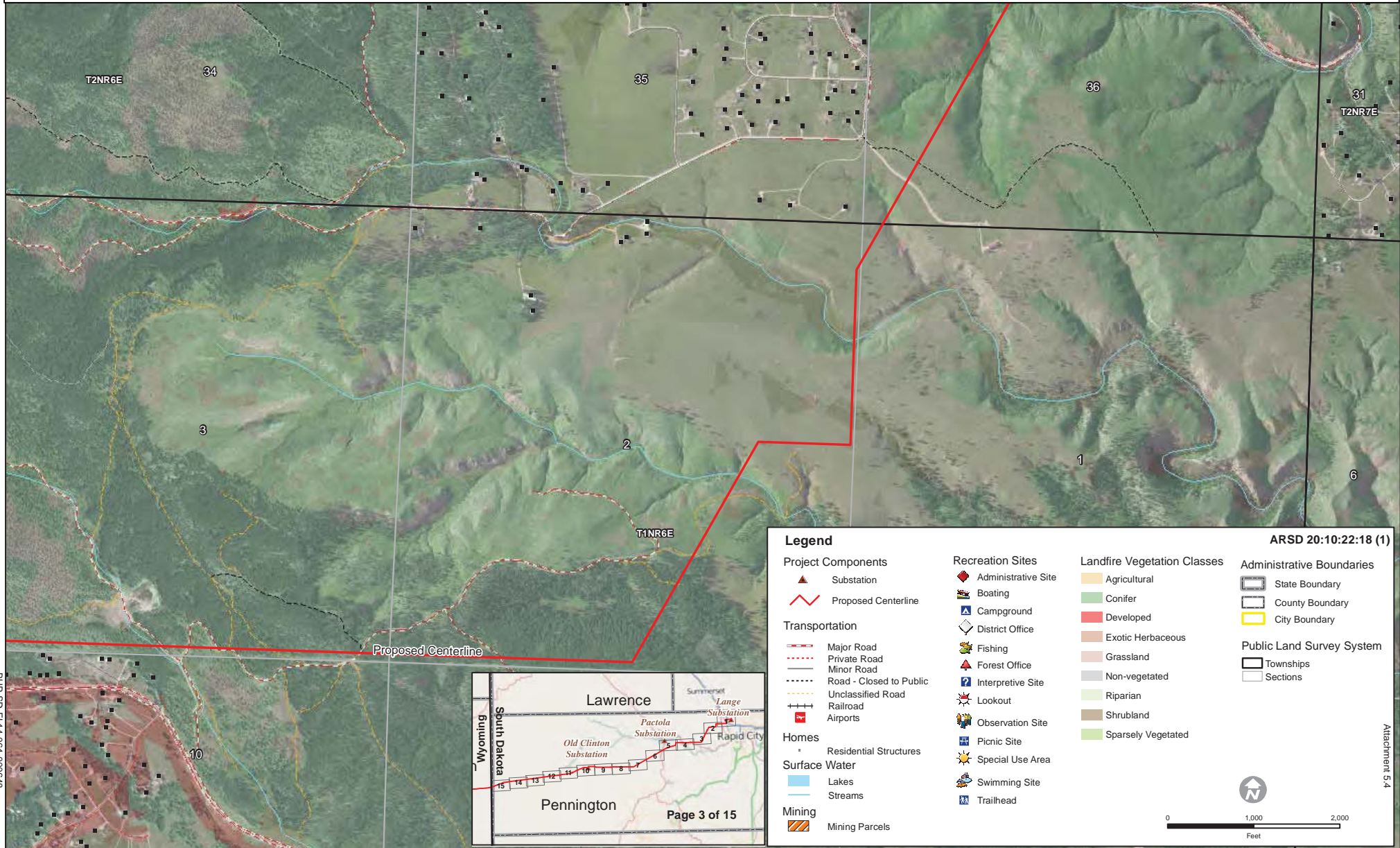

BHP-SD-EL14-061-000648

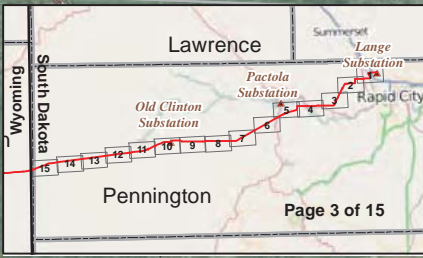

ARSD 20:10:22:18 (1)

<p>Project Components</p> <ul style="list-style-type: none"> Substation Proposed Centerline <p>Transportation</p> <ul style="list-style-type: none"> Major Road Private Road Minor Road Road - Closed to Public Unclassified Road Railroad Airports <p>Homes</p> <ul style="list-style-type: none"> Residential Structures <p>Surface Water</p> <ul style="list-style-type: none"> Lakes Streams <p>Mining</p> <ul style="list-style-type: none"> Mining Parcels 	<p>Recreation Sites</p> <ul style="list-style-type: none"> Administrative Site Boating Campground District Office Fishing Forest Office Interpretive Site Lookout Observation Site Picnic Site Special Use Area Swimming Site Trailhead 	<p>Landfire Vegetation Classes</p> <ul style="list-style-type: none"> Agricultural Conifer Developed Exotic Herbaceous Grassland Non-vegetated Riparian Shrubland Sparsely Vegetated 	<p>Administrative Boundaries</p> <ul style="list-style-type: none"> State Boundary County Boundary City Boundary <p>Public Land Survey System</p> <ul style="list-style-type: none"> Townships Sections
---	--	---	---

Attachment 5.4

Figure 8 - Existing Land Use 230 kV Transmission Project

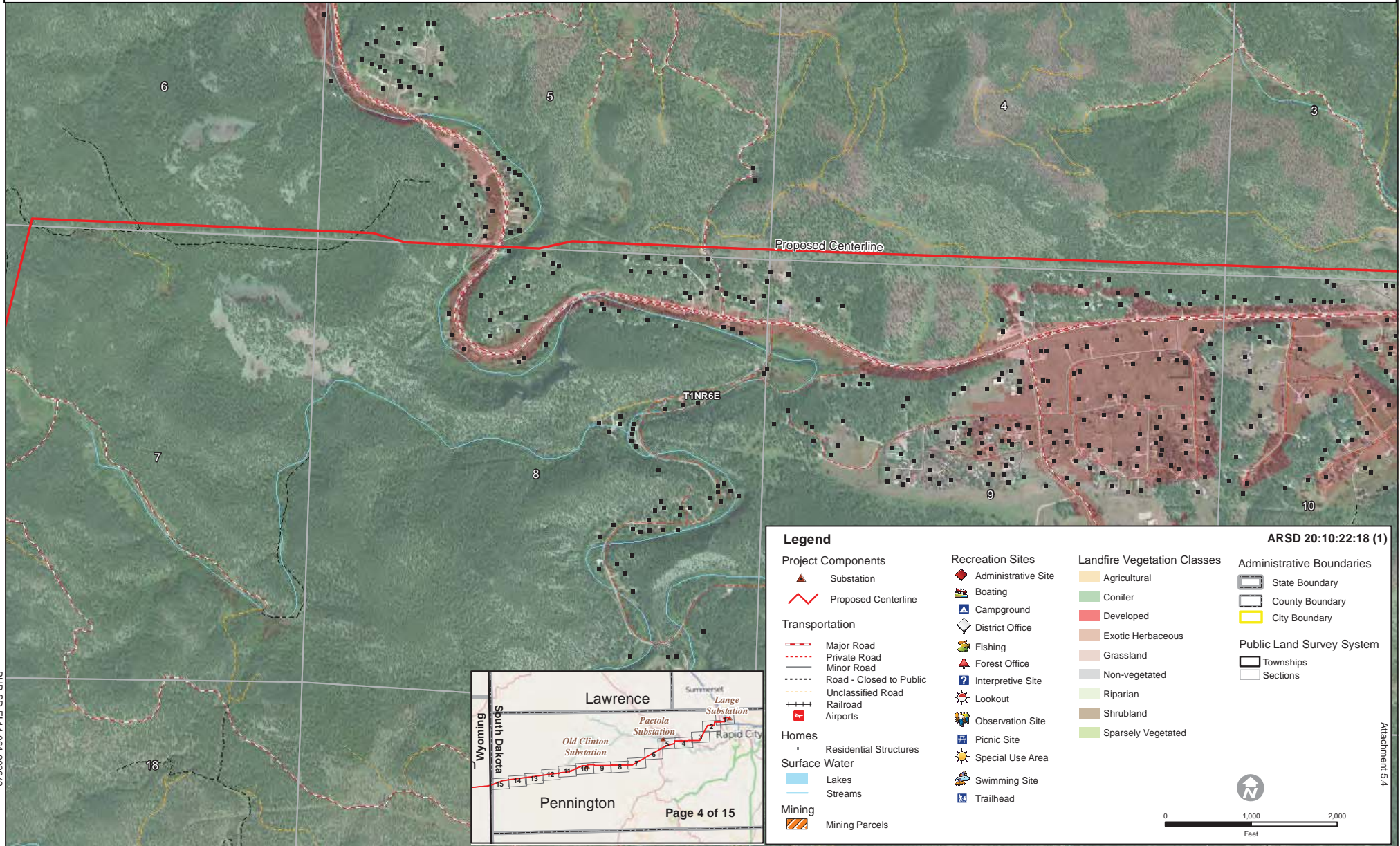

Legend ARSD 20:10:22:18 (1)

<p>Project Components</p> <ul style="list-style-type: none"> Substation Proposed Centerline <p>Transportation</p> <ul style="list-style-type: none"> Major Road Private Road Minor Road Road - Closed to Public Unclassified Road Railroad Airports <p>Homes</p> <ul style="list-style-type: none"> Residential Structures <p>Surface Water</p> <ul style="list-style-type: none"> Lakes Streams <p>Mining</p> <ul style="list-style-type: none"> Mining Parcels 	<p>Recreation Sites</p> <ul style="list-style-type: none"> Administrative Site Boating Campground District Office Fishing Forest Office Interpretive Site Lookout Observation Site Picnic Site Special Use Area Swimming Site Trailhead 	<p>Landfire Vegetation Classes</p> <ul style="list-style-type: none"> Agricultural Conifer Developed Exotic Herbaceous Grassland Non-vegetated Riparian Shrubland Sparsely Vegetated 	<p>Administrative Boundaries</p> <ul style="list-style-type: none"> State Boundary County Boundary City Boundary <p>Public Land Survey System</p> <ul style="list-style-type: none"> Townships Sections
---	--	---	---

0 1,000 2,000
Feet

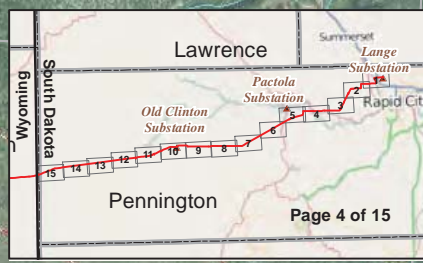

BHP-SD-EL14-061-000649

Attachment 5.4

Figure 8 - Existing Land Use 230 kV Transmission Project

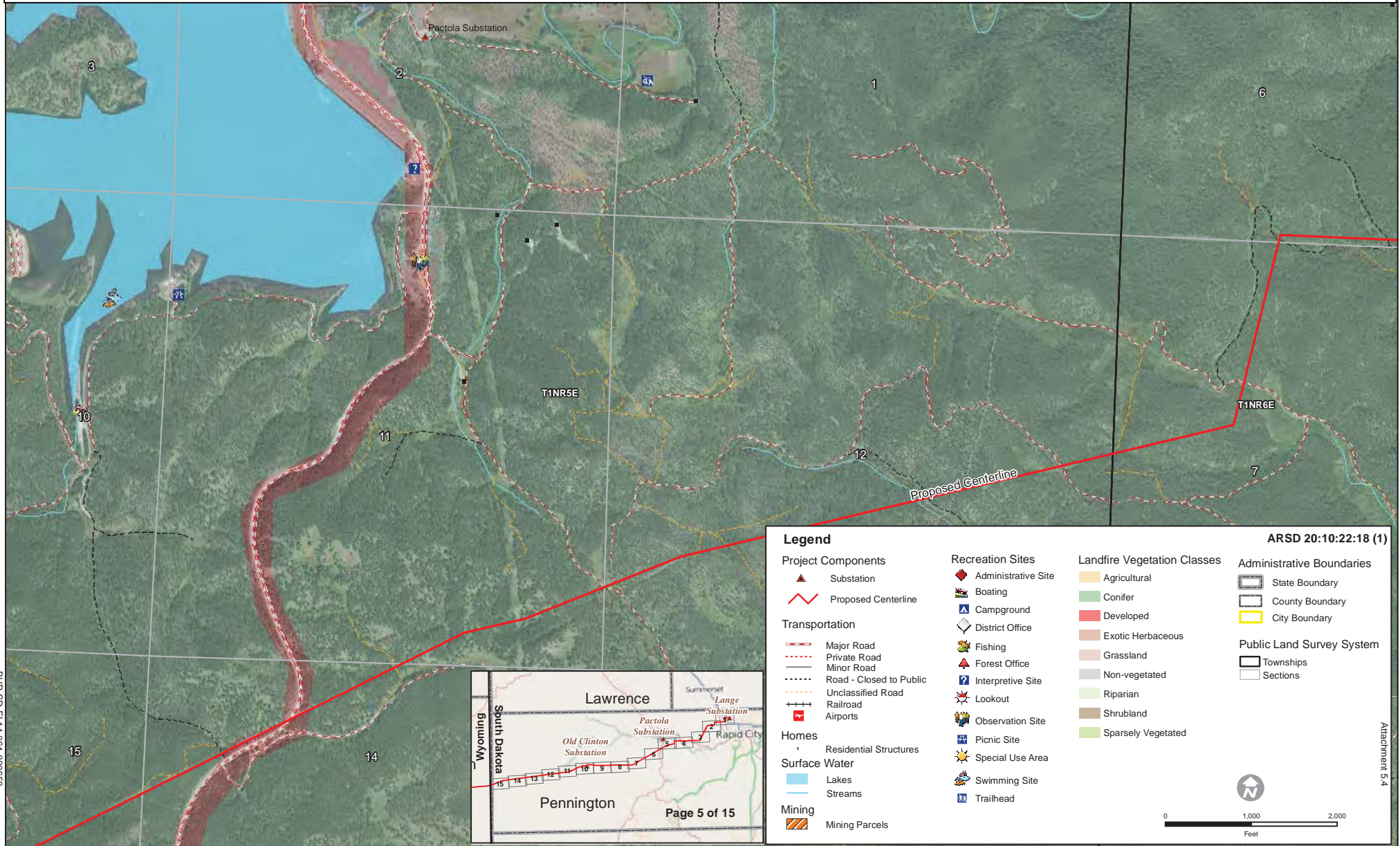

Legend ARSD 20:10:22:18 (1)

<p>Project Components</p> <ul style="list-style-type: none"> Substation Proposed Centerline <p>Transportation</p> <ul style="list-style-type: none"> Major Road Private Road Minor Road Road - Closed to Public Unclassified Road Railroad Airports <p>Homes</p> <ul style="list-style-type: none"> Residential Structures <p>Surface Water</p> <ul style="list-style-type: none"> Lakes Streams <p>Mining</p> <ul style="list-style-type: none"> Mining Parcels 	<p>Recreation Sites</p> <ul style="list-style-type: none"> Administrative Site Boating Campground District Office Fishing Forest Office Interpretive Site Lookout Observation Site Picnic Site Special Use Area Swimming Site Trailhead 	<p>Landfire Vegetation Classes</p> <ul style="list-style-type: none"> Agricultural Conifer Developed Exotic Herbaceous Grassland Non-vegetated Riparian Shrubland Sparsely Vegetated 	<p>Administrative Boundaries</p> <ul style="list-style-type: none"> State Boundary County Boundary City Boundary <p>Public Land Survey System</p> <ul style="list-style-type: none"> Townships Sections
---	--	---	---

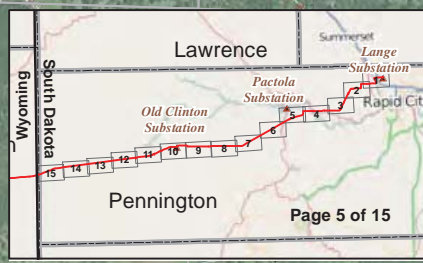

BHP-SD-EL14-061-000650

Attachment 5.4

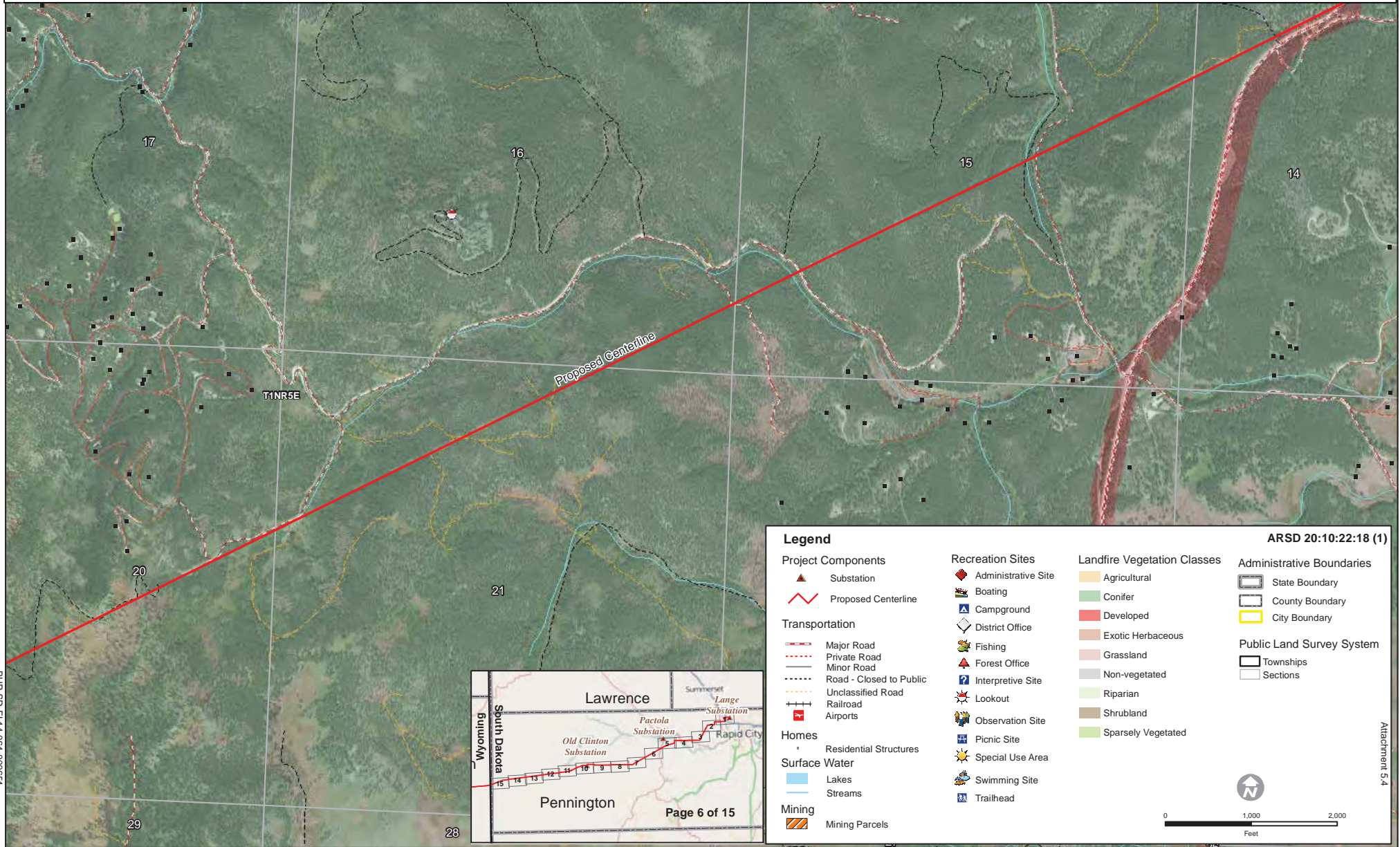

Legend ARSD 20:10:22:18 (1)

<p>Project Components</p> <ul style="list-style-type: none"> Substation Proposed Centerline <p>Transportation</p> <ul style="list-style-type: none"> Major Road Private Road Minor Road Road - Closed to Public Unclassified Road Railroad Airports <p>Homes</p> <ul style="list-style-type: none"> Residential Structures <p>Surface Water</p> <ul style="list-style-type: none"> Lakes Streams <p>Mining</p> <ul style="list-style-type: none"> Mining Parcels 	<p>Recreation Sites</p> <ul style="list-style-type: none"> Administrative Site Boating Campground District Office Fishing Forest Office Interpretive Site Lookout Observation Site Picnic Site Special Use Area Swimming Site Trailhead 	<p>Landfire Vegetation Classes</p> <ul style="list-style-type: none"> Agricultural Conifer Developed Exotic Herbaceous Grassland Non-vegetated Riparian Shrubland Sparsely Vegetated 	<p>Administrative Boundaries</p> <ul style="list-style-type: none"> State Boundary County Boundary City Boundary <p>Public Land Survey System</p> <ul style="list-style-type: none"> Townships Sections
---	--	---	---

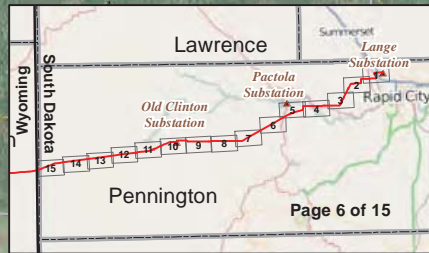

BHP-SD-EL-14-061-000651

Attachment 5.4

Figure 8 - Existing Land Use 230 kV Transmission Project

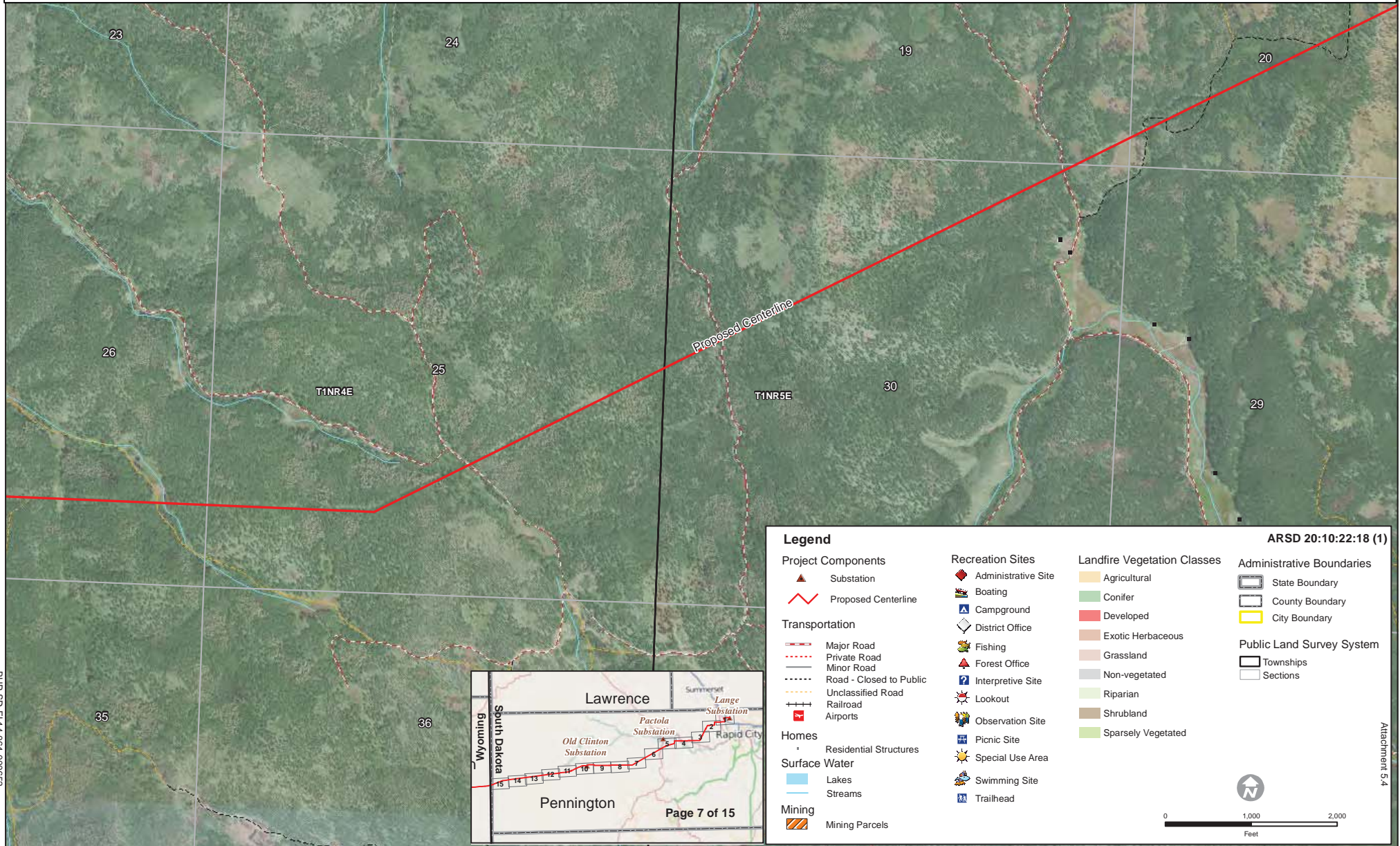

Legend ARSD 20:10:22:18 (1)

<p>Project Components</p> <ul style="list-style-type: none"> Substation Proposed Centerline <p>Transportation</p> <ul style="list-style-type: none"> Major Road Private Road Minor Road Road - Closed to Public Unclassified Road Railroad Airports <p>Homes</p> <ul style="list-style-type: none"> Residential Structures <p>Surface Water</p> <ul style="list-style-type: none"> Lakes Streams <p>Mining</p> <ul style="list-style-type: none"> Mining Parcels 	<p>Recreation Sites</p> <ul style="list-style-type: none"> Administrative Site Boating Campground District Office Fishing Forest Office Interpretive Site Lookout Observation Site Picnic Site Special Use Area Swimming Site Trailhead 	<p>Landfire Vegetation Classes</p> <ul style="list-style-type: none"> Agricultural Conifer Developed Exotic Herbaceous Grassland Non-vegetated Riparian Shrubland Sparsely Vegetated 	<p>Administrative Boundaries</p> <ul style="list-style-type: none"> State Boundary County Boundary City Boundary <p>Public Land Survey System</p> <ul style="list-style-type: none"> Townships Sections
---	--	---	---

0 1,000 2,000
Feet

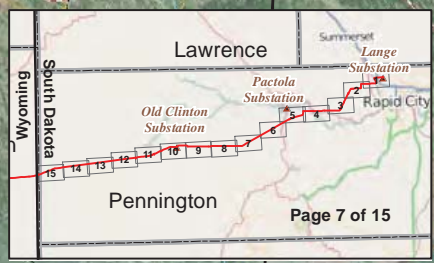

BHP-SD-EL-14-061-000652

Attachment 5.4

Figure 8 - Existing Land Use 230 kV Transmission Project

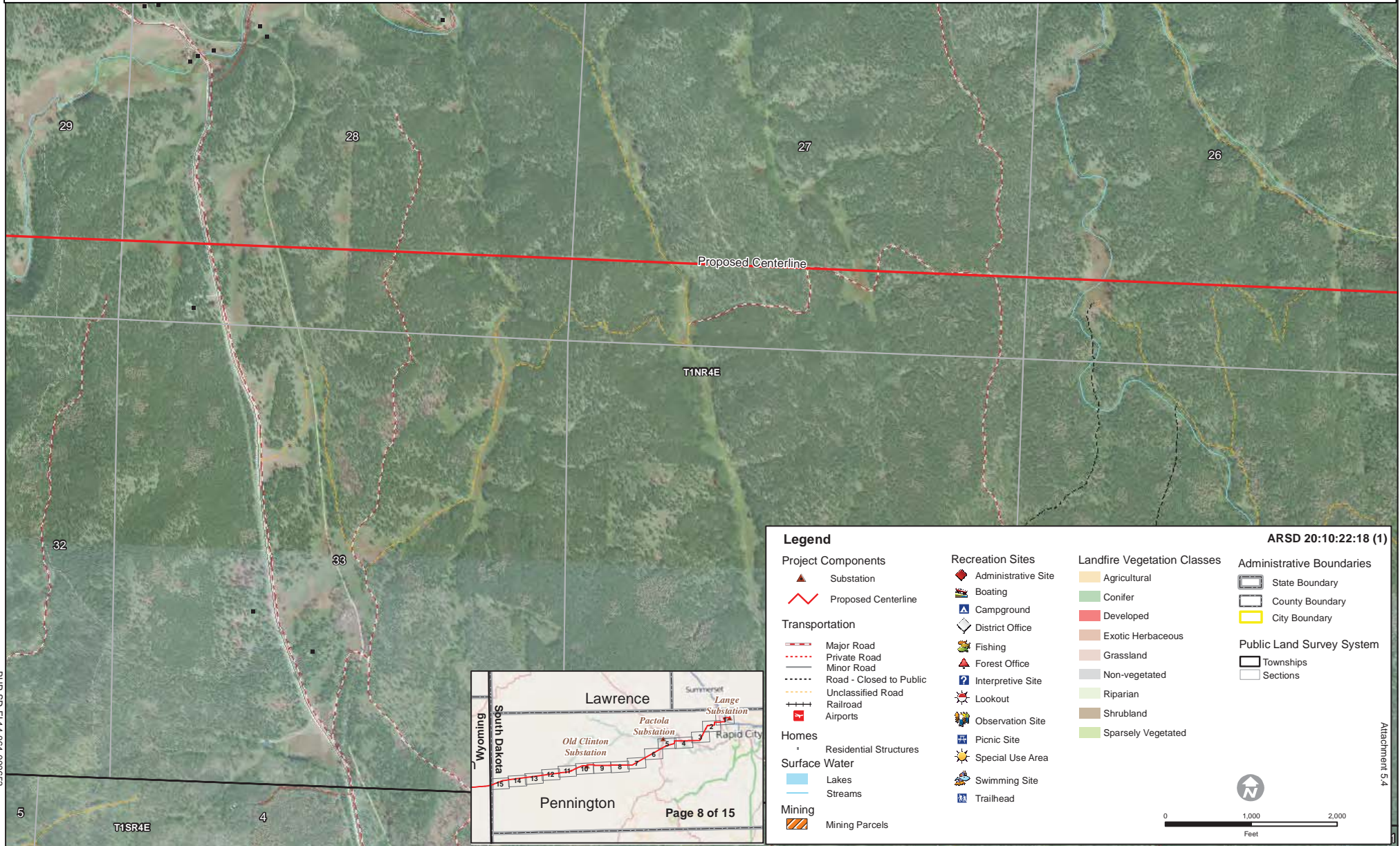

ARSD 20:10:22:18 (1)

<p>Project Components</p> <ul style="list-style-type: none"> Substation Proposed Centerline <p>Transportation</p> <ul style="list-style-type: none"> Major Road Private Road Minor Road Road - Closed to Public Unclassified Road Railroad Airports <p>Homes</p> <ul style="list-style-type: none"> Residential Structures <p>Surface Water</p> <ul style="list-style-type: none"> Lakes Streams <p>Mining</p> <ul style="list-style-type: none"> Mining Parcels 	<p>Recreation Sites</p> <ul style="list-style-type: none"> Administrative Site Boating Campground District Office Fishing Forest Office Interpretive Site Lookout Observation Site Picnic Site Special Use Area Swimming Site Trailhead 	<p>Landfire Vegetation Classes</p> <ul style="list-style-type: none"> Agricultural Conifer Developed Exotic Herbaceous Grassland Non-vegetated Riparian Shrubland Sparsely Vegetated 	<p>Administrative Boundaries</p> <ul style="list-style-type: none"> State Boundary County Boundary City Boundary <p>Public Land Survey System</p> <ul style="list-style-type: none"> Townships Sections
---	--	---	---

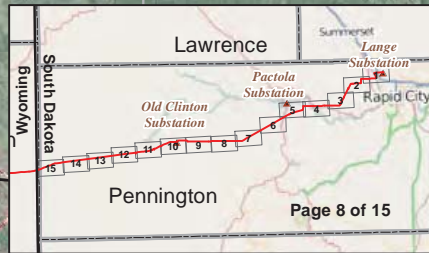

BHP-SD-EL14-061-000633

Attachment 5.4

Figure 8 - Existing Land Use 230 kV Transmission Project

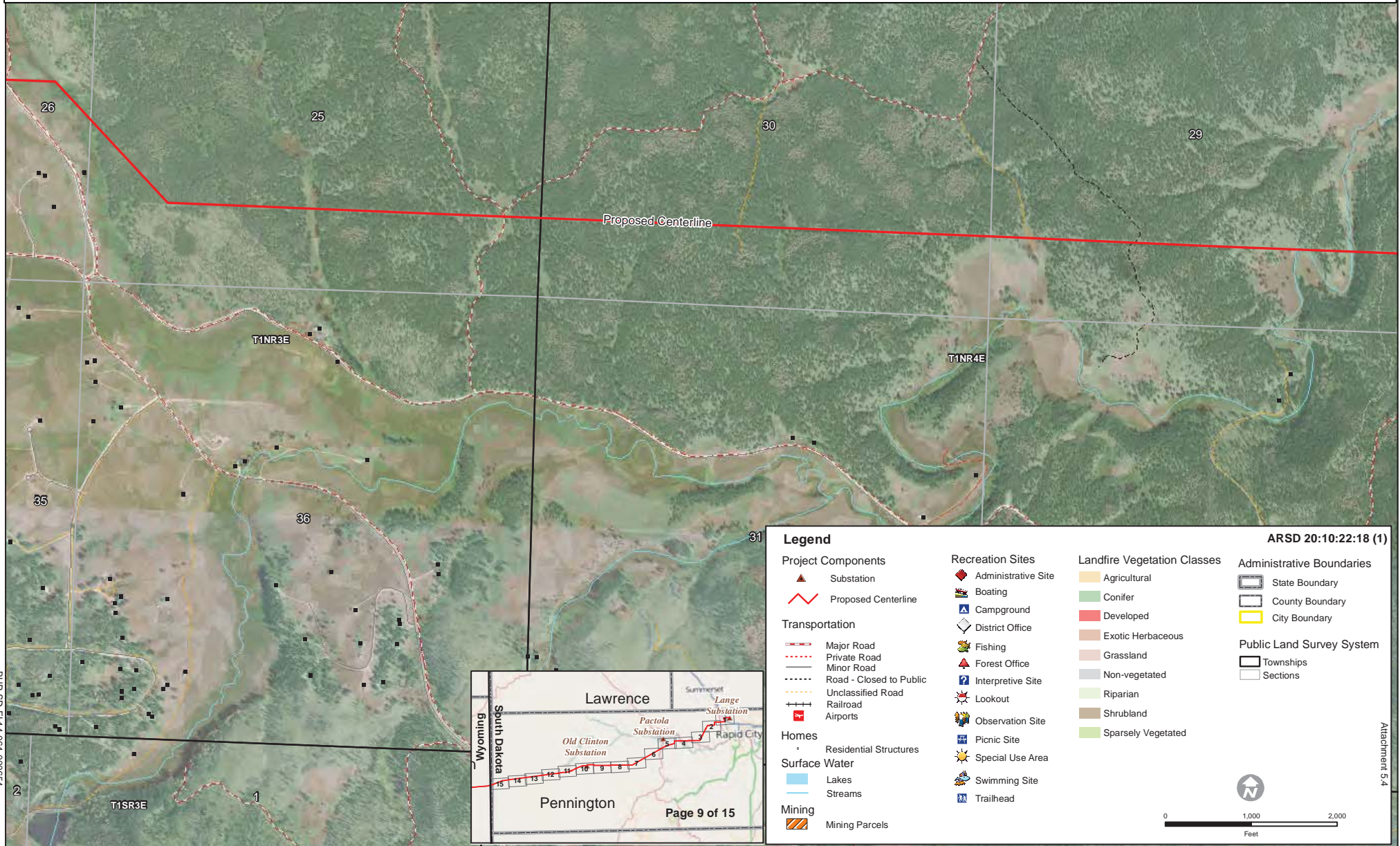

Legend ARSD 20:10:22:18 (1)

<p>Project Components</p> <ul style="list-style-type: none"> Substation Proposed Centerline <p>Transportation</p> <ul style="list-style-type: none"> Major Road Private Road Minor Road Road - Closed to Public Unclassified Road Railroad Airports <p>Homes</p> <ul style="list-style-type: none"> Residential Structures <p>Surface Water</p> <ul style="list-style-type: none"> Lakes Streams <p>Mining</p> <ul style="list-style-type: none"> Mining Parcels 	<p>Recreation Sites</p> <ul style="list-style-type: none"> Administrative Site Boating Campground District Office Fishing Forest Office Interpretive Site Lookout Observation Site Picnic Site Special Use Area Swimming Site Trailhead 	<p>Landfire Vegetation Classes</p> <ul style="list-style-type: none"> Agricultural Conifer Developed Exotic Herbaceous Grassland Non-vegetated Riparian Shrubland Sparsely Vegetated 	<p>Administrative Boundaries</p> <ul style="list-style-type: none"> State Boundary County Boundary City Boundary <p>Public Land Survey System</p> <ul style="list-style-type: none"> Townships Sections
---	--	---	---

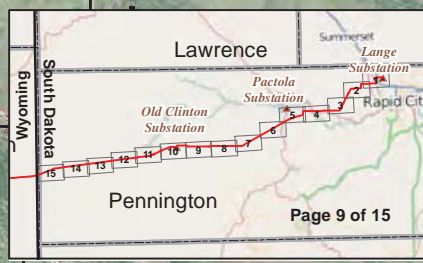

BHP-SD-EL14-061-000654

Figure 8 - Existing Land Use 230 kV Transmission Project

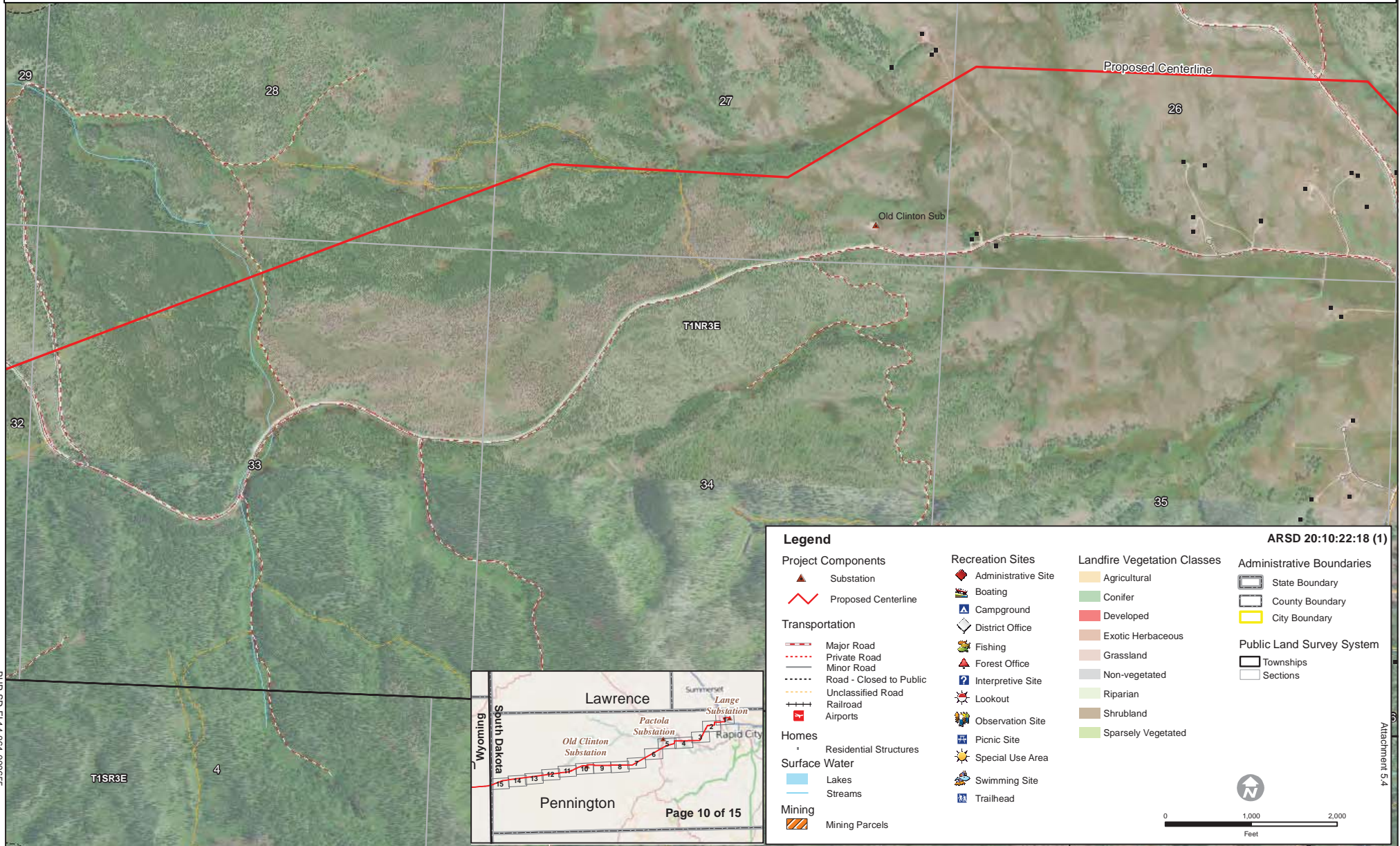

Legend ARSD 20:10:22:18 (1)

<p>Project Components</p> <ul style="list-style-type: none"> Substation Proposed Centerline <p>Transportation</p> <ul style="list-style-type: none"> Major Road Private Road Minor Road Road - Closed to Public Unclassified Road Railroad Airports <p>Homes</p> <ul style="list-style-type: none"> Residential Structures <p>Surface Water</p> <ul style="list-style-type: none"> Lakes Streams <p>Mining</p> <ul style="list-style-type: none"> Mining Parcels 	<p>Recreation Sites</p> <ul style="list-style-type: none"> Administrative Site Boating Campground District Office Fishing Forest Office Interpretive Site Lookout Observation Site Picnic Site Special Use Area Swimming Site Trailhead 	<p>Landfire Vegetation Classes</p> <ul style="list-style-type: none"> Agricultural Conifer Developed Exotic Herbaceous Grassland Non-vegetated Riparian Shrubland Sparsely Vegetated 	<p>Administrative Boundaries</p> <ul style="list-style-type: none"> State Boundary County Boundary City Boundary <p>Public Land Survey System</p> <ul style="list-style-type: none"> Townships Sections
---	--	---	---

0 1,000 2,000
Feet

BHP-SD-EL14-061-000655

Attachment 5.4

Lawrence Pennington

South Dakota Wyoming

Old Clinton Substation

Pactola Substation

Lange Substation

Rapid City

Page 10 of 15

Figure 8 - Existing Land Use 230 kV Transmission Project

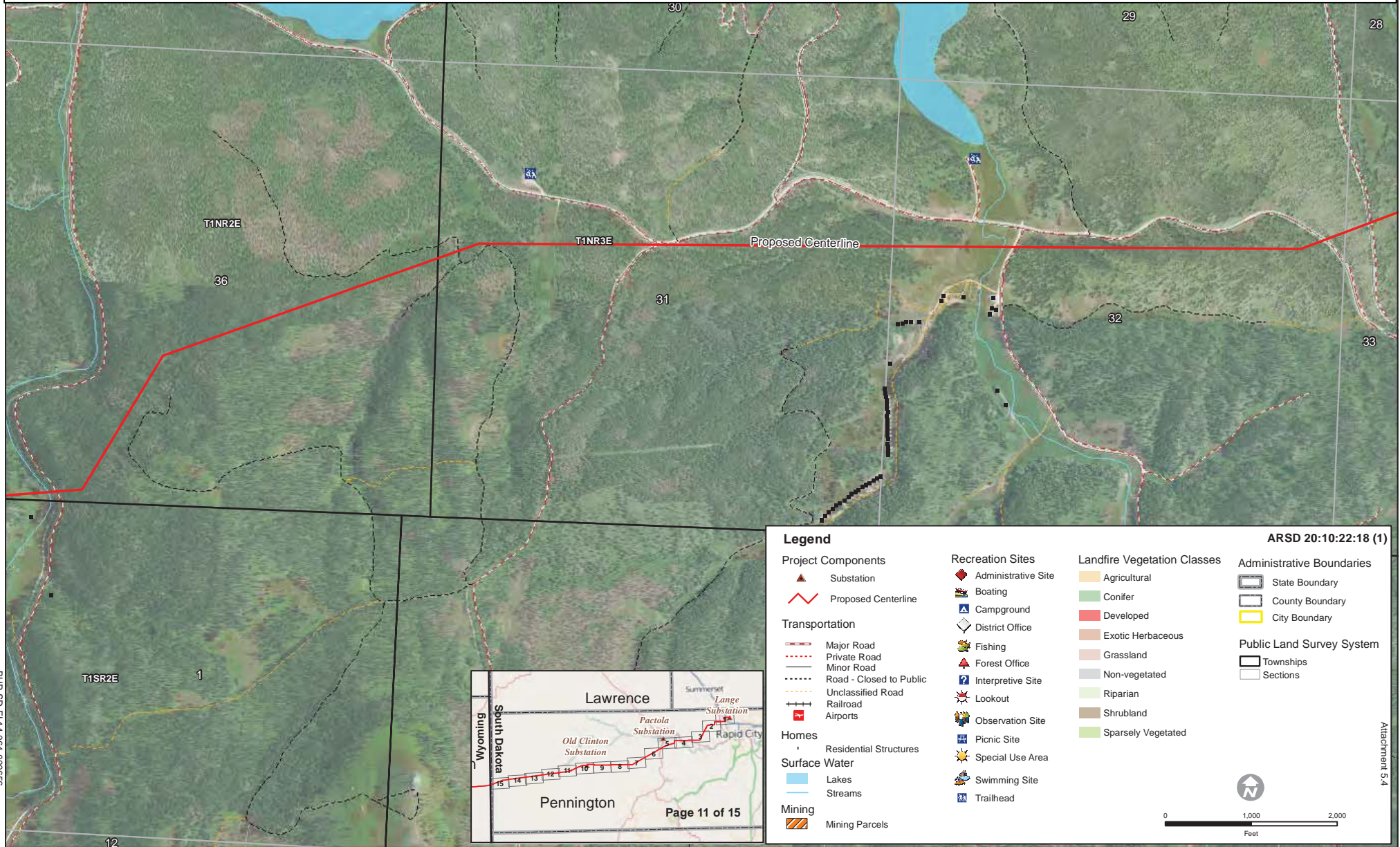

BHP-SD-EL14-061-000656

Attachment 5.4

Figure 8 - Existing Land Use 230 kV Transmission Project

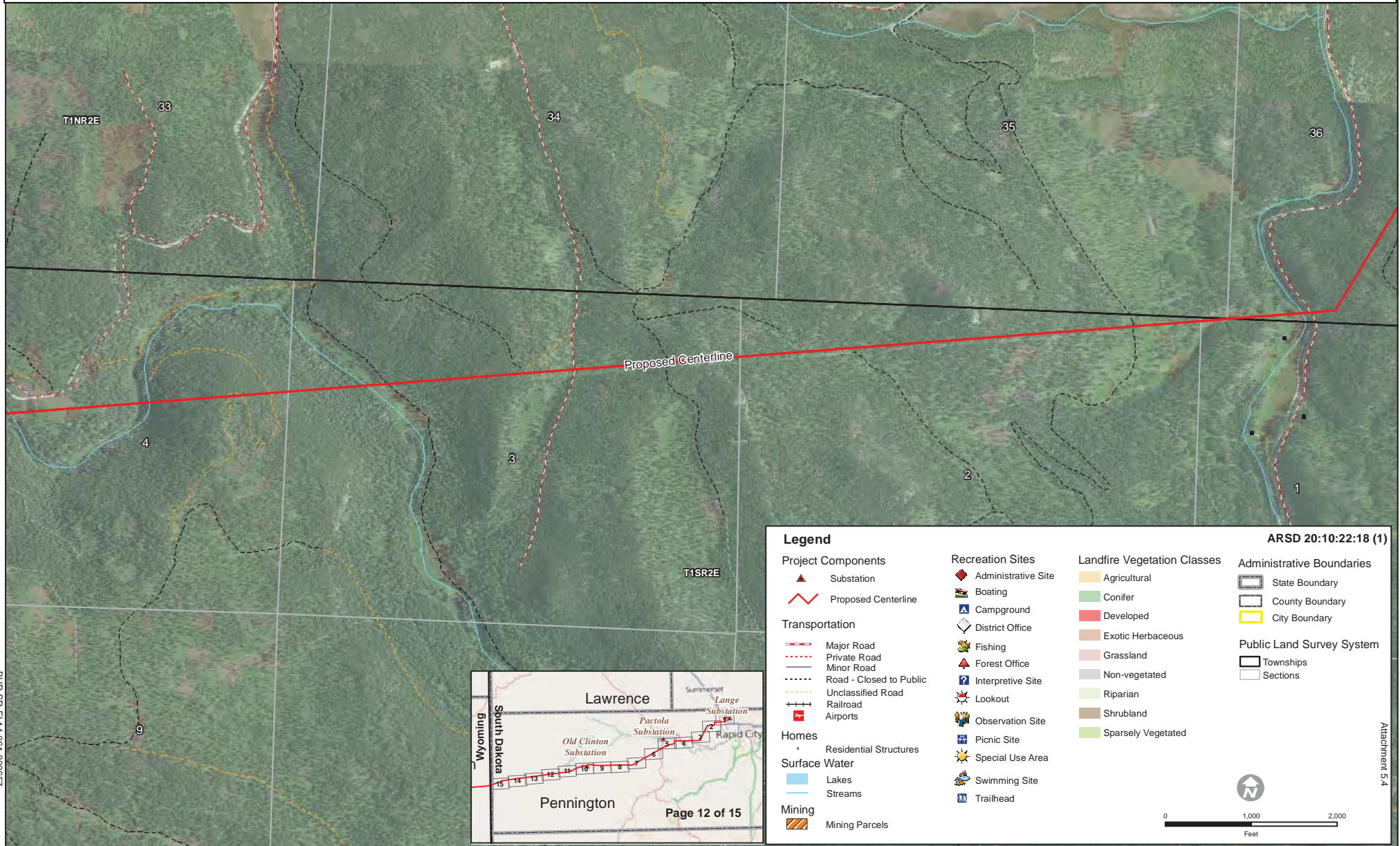

Legend ARSD 20:10:22:18 (1)

<p>Project Components</p> <ul style="list-style-type: none"> Substation Proposed Centerline <p>Transportation</p> <ul style="list-style-type: none"> Major Road Private Road Minor Road Road - Closed to Public Unclassified Road Railroad Airports <p>Homes</p> <ul style="list-style-type: none"> Residential Structures <p>Surface Water</p> <ul style="list-style-type: none"> Lakes Streams <p>Mining</p> <ul style="list-style-type: none"> Mining Parcels 	<p>Recreation Sites</p> <ul style="list-style-type: none"> Administrative Site Boating Campground District Office Fishing Forest Office Interpretive Site Lookout Observation Site Picnic Site Special Use Area Swimming Site Trailhead 	<p>Landfire Vegetation Classes</p> <ul style="list-style-type: none"> Agricultural Conifer Developed Exotic Herbaceous Grassland Non-vegetated Riparian Shrubland Sparsely Vegetated 	<p>Administrative Boundaries</p> <ul style="list-style-type: none"> State Boundary County Boundary City Boundary <p>Public Land Survey System</p> <ul style="list-style-type: none"> Townships Sections
---	--	---	---

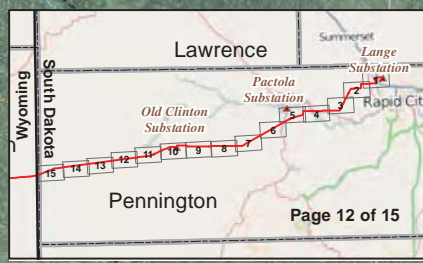

BHP-SD-EL14-061-000657

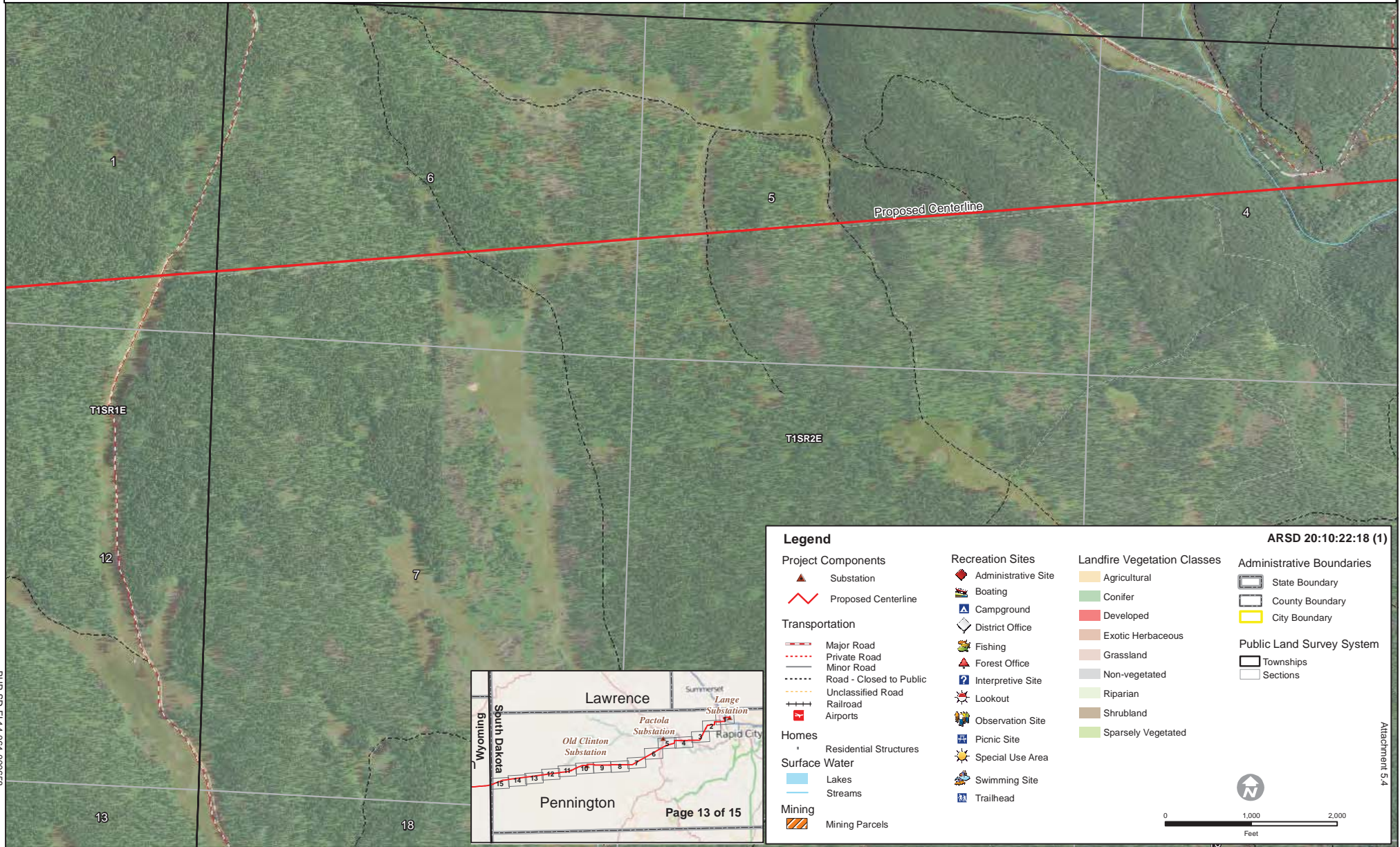

ARSD 20:10:22:18 (1)

<p>Project Components</p> <ul style="list-style-type: none"> Substation Proposed Centerline <p>Transportation</p> <ul style="list-style-type: none"> Major Road Private Road Minor Road Road - Closed to Public Unclassified Road Railroad Airports <p>Homes</p> <ul style="list-style-type: none"> Residential Structures <p>Surface Water</p> <ul style="list-style-type: none"> Lakes Streams <p>Mining</p> <ul style="list-style-type: none"> Mining Parcels 	<p>Recreation Sites</p> <ul style="list-style-type: none"> Administrative Site Boating Campground District Office Fishing Forest Office Interpretive Site Lookout Observation Site Picnic Site Special Use Area Swimming Site Trailhead 	<p>Landfire Vegetation Classes</p> <ul style="list-style-type: none"> Agricultural Conifer Developed Exotic Herbaceous Grassland Non-vegetated Riparian Shrubland Sparsely Vegetated 	<p>Administrative Boundaries</p> <ul style="list-style-type: none"> State Boundary County Boundary City Boundary <p>Public Land Survey System</p> <ul style="list-style-type: none"> Townships Sections
---	--	---	---

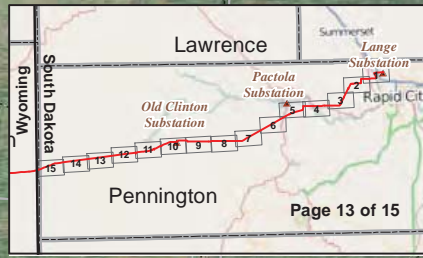

BHP-SD-EL14-061-000658