

**Legend** ARSD 20:10:22:14(2)

<b>Project Components</b>	<b>Public Land Survey System</b>
▲ Substation	▭ Townships
— Proposed Centerline	▭ Sections
<b>Administrative Boundaries</b>	<b>Jurisdiction</b>
▭ State Boundary	■ Black Hills National Forest
▭ County Boundary	■ Private
▭ City Boundary	

0 1,000 2,000  
Feet

BHP-SD-EL14-061-000595



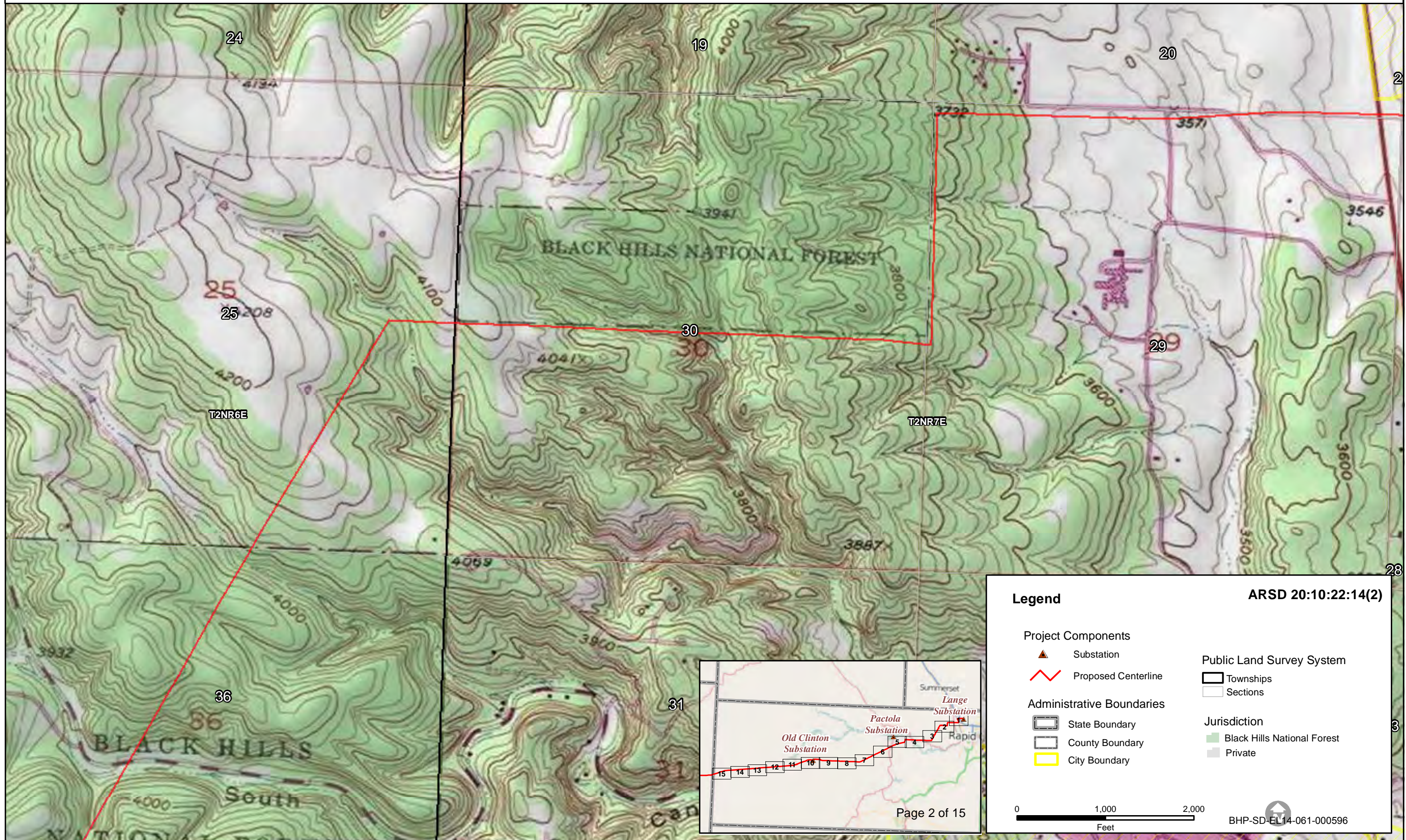



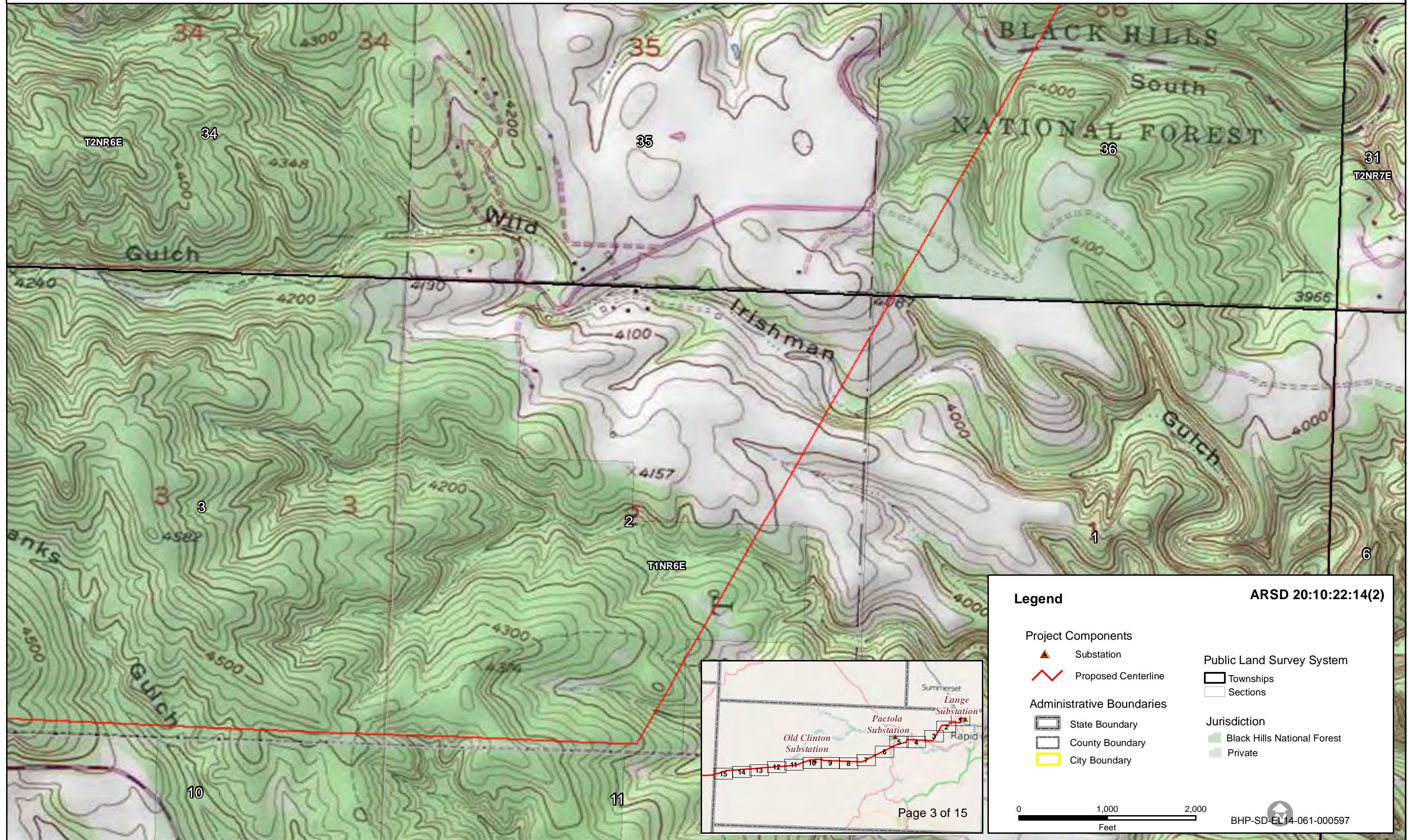



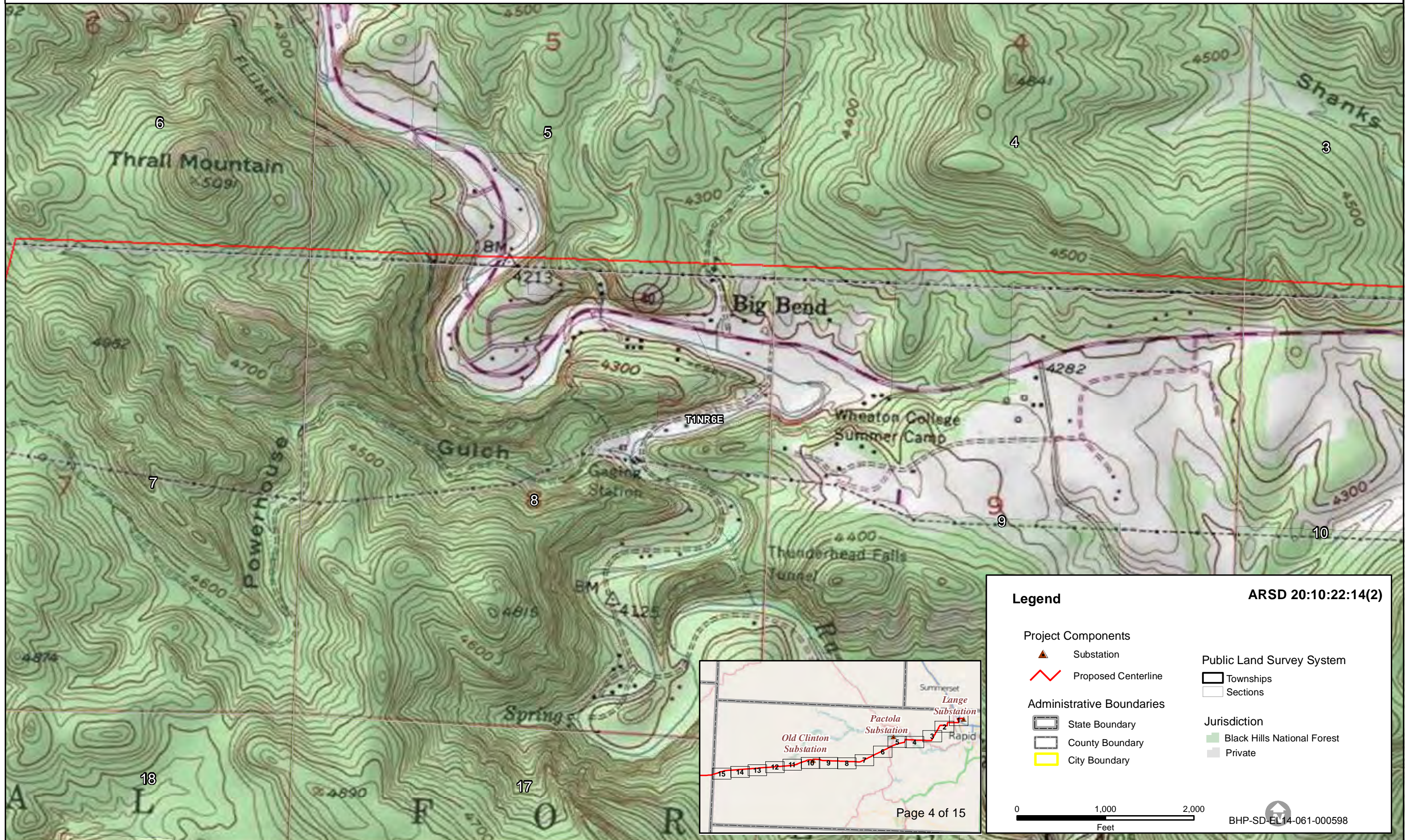



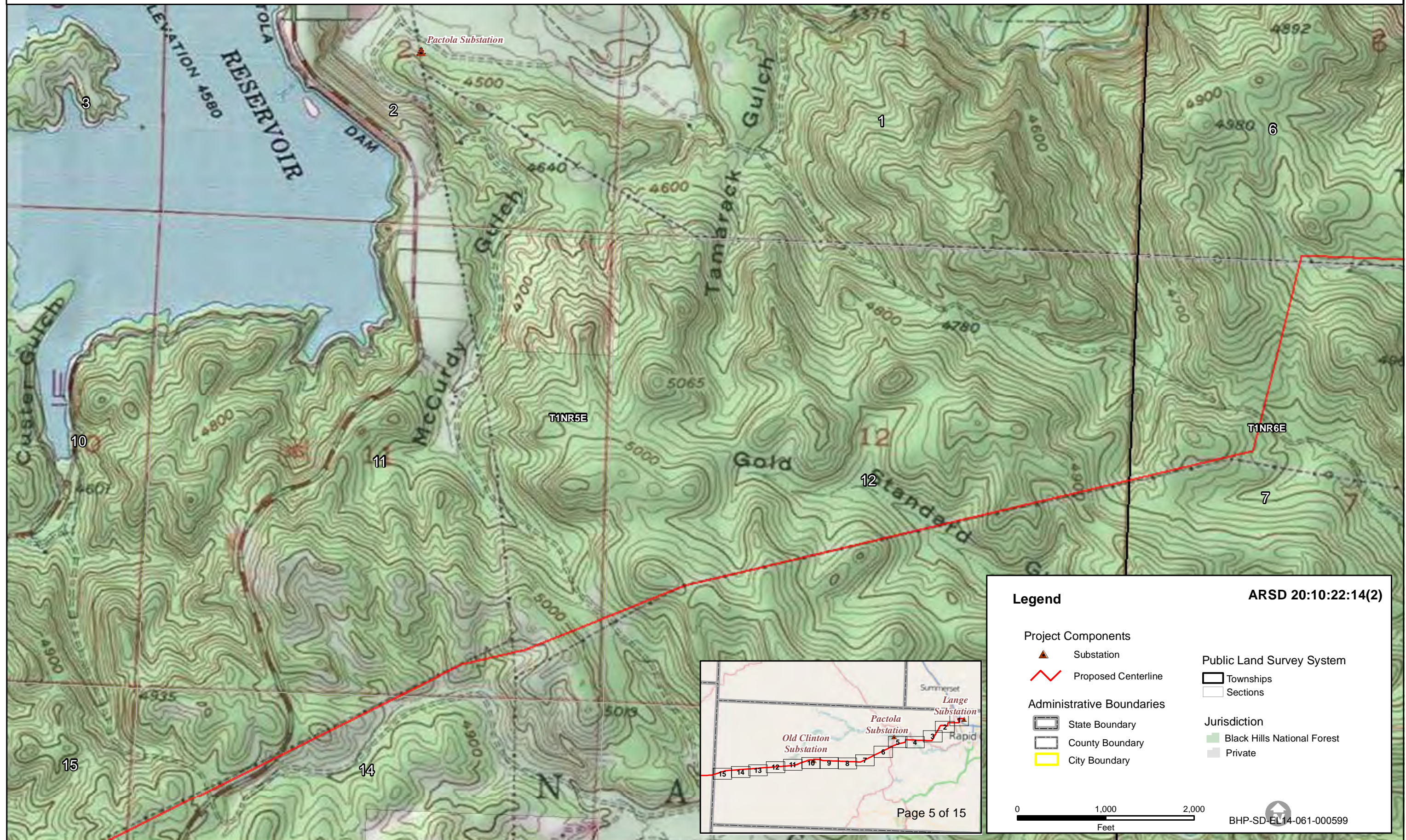



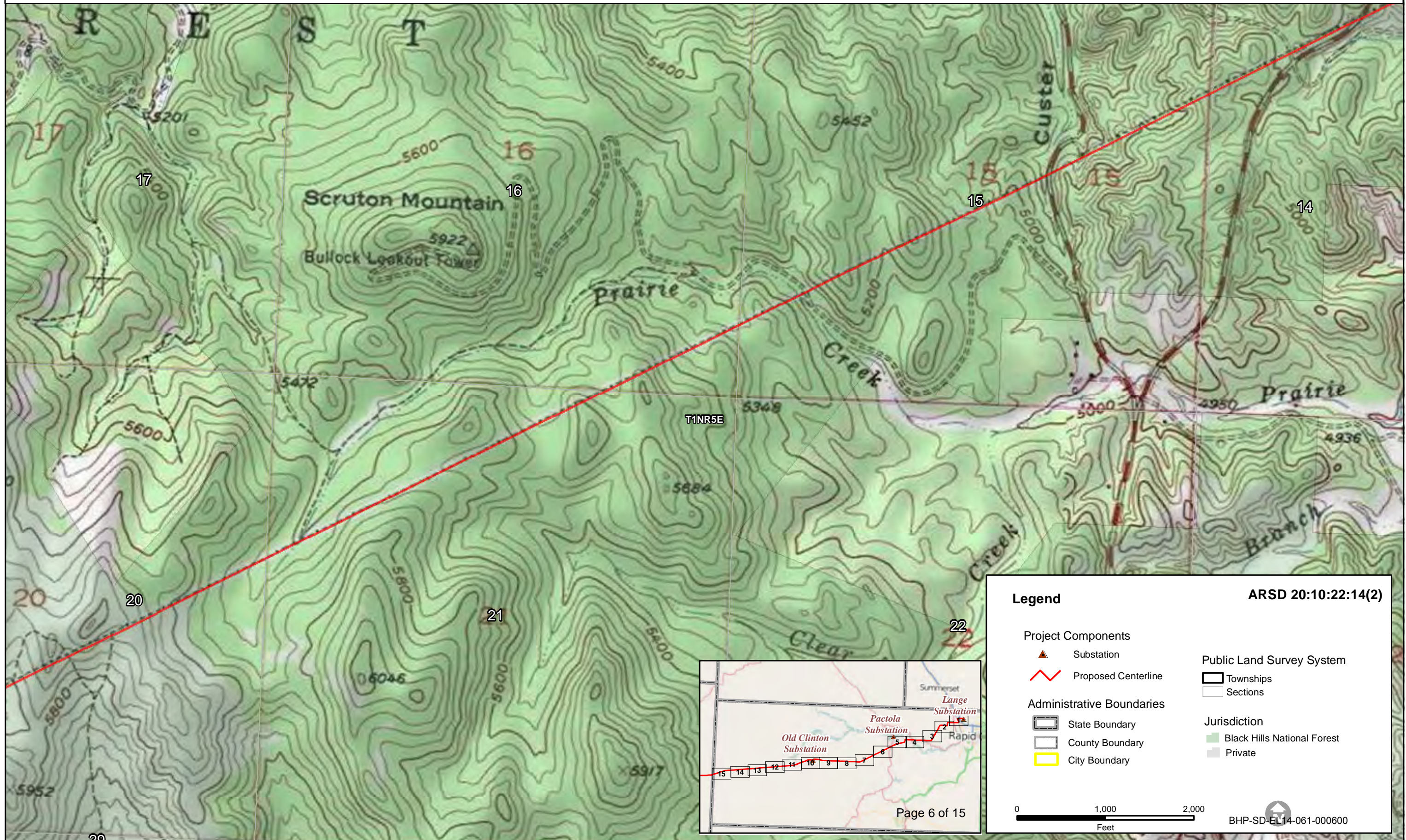

**Legend** ARSD 20:10:22:14(2)

<b>Project Components</b>	<b>Public Land Survey System</b>
▲ Substation	▭ Townships
— Proposed Centerline	▭ Sections
<b>Administrative Boundaries</b>	<b>Jurisdiction</b>
▭ State Boundary	■ Black Hills National Forest
▭ County Boundary	■ Private
▭ City Boundary	

0 1,000 2,000  
Feet

BHP-SD-EL14-061-000600

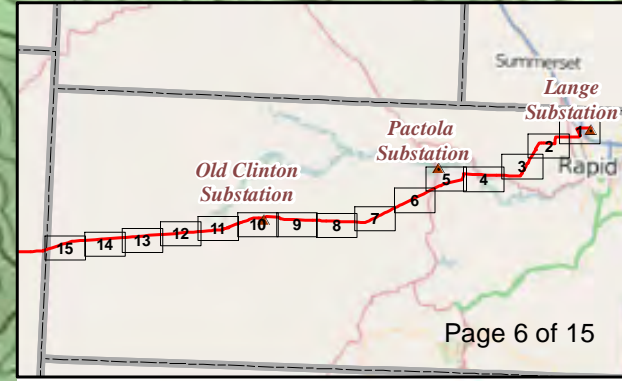



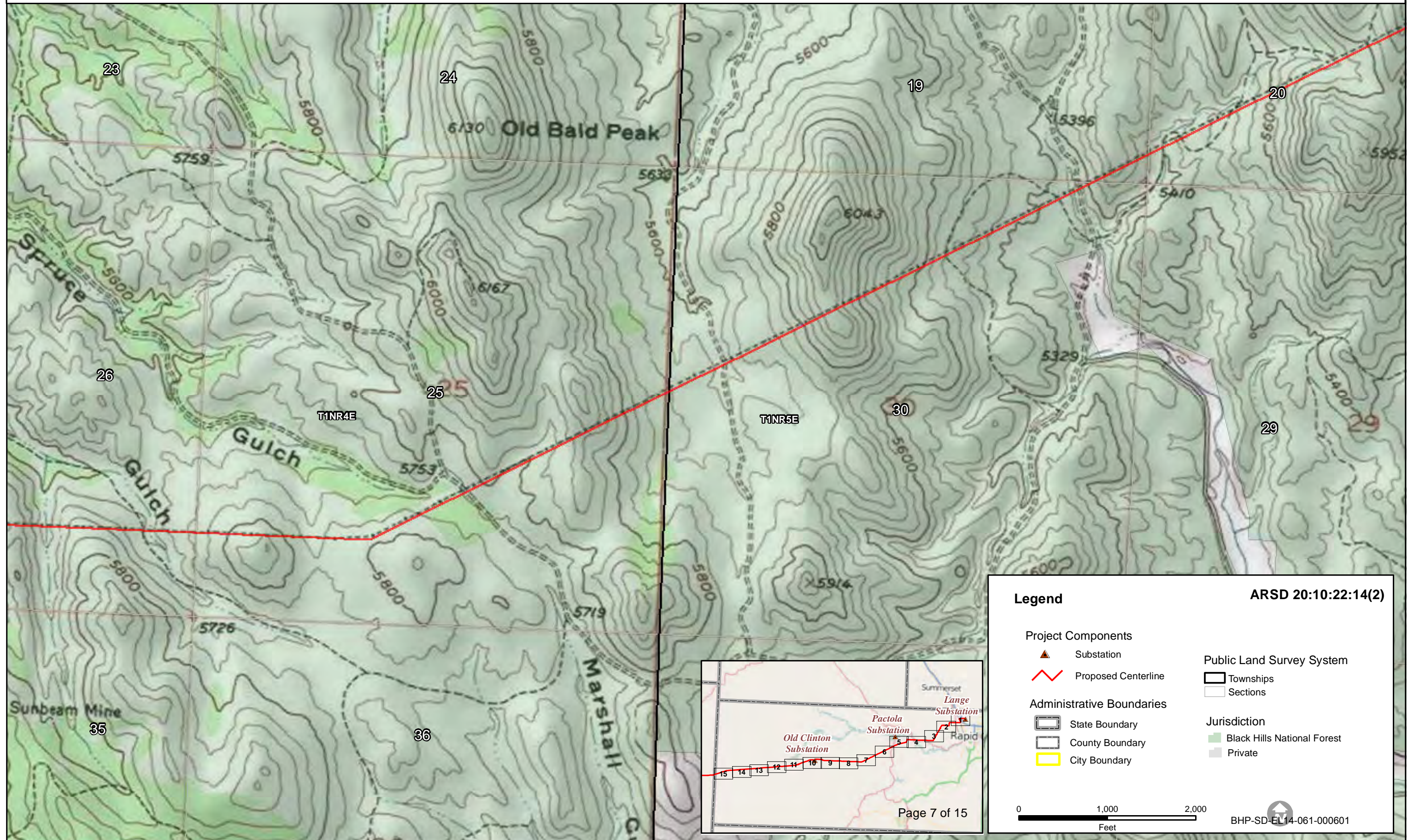



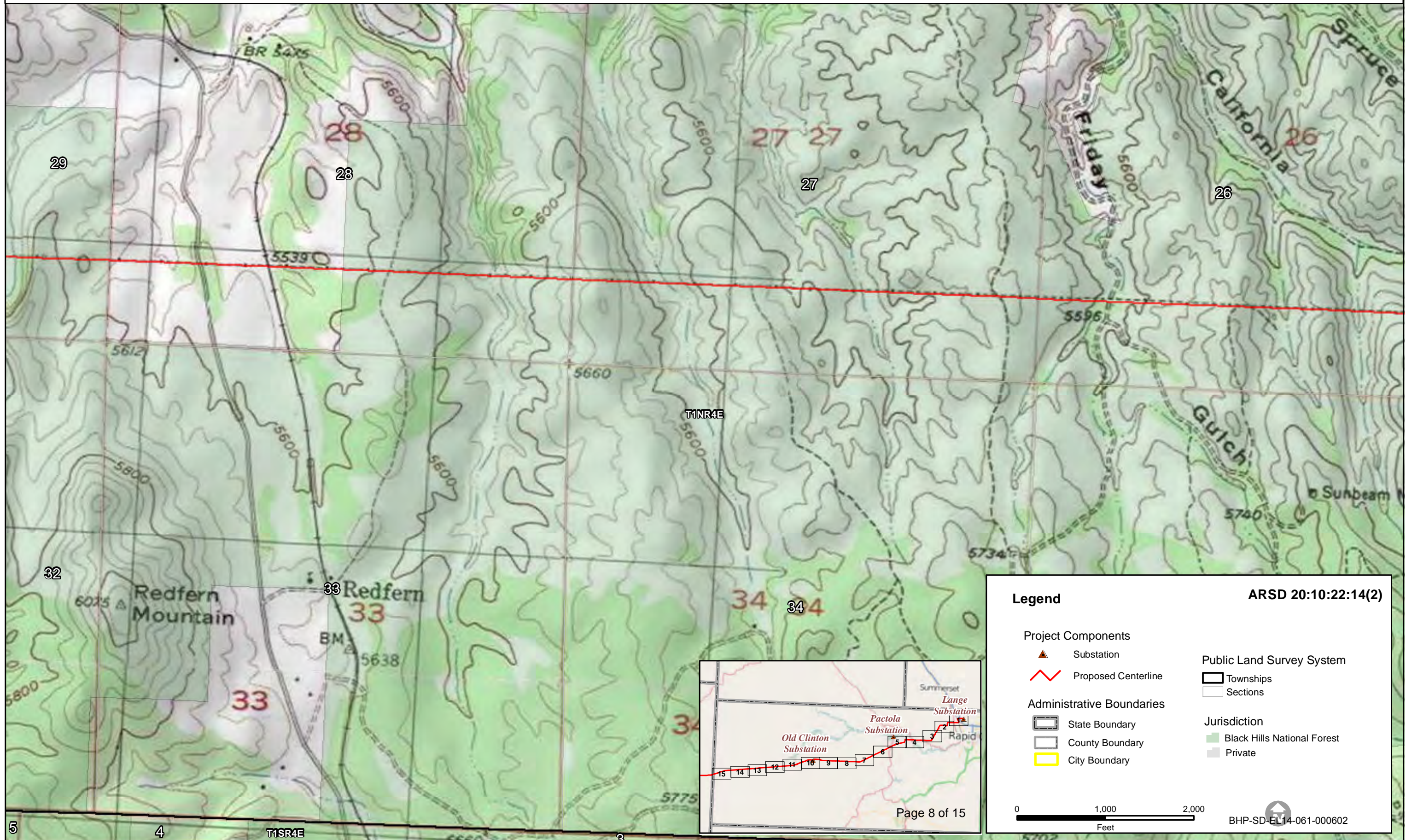



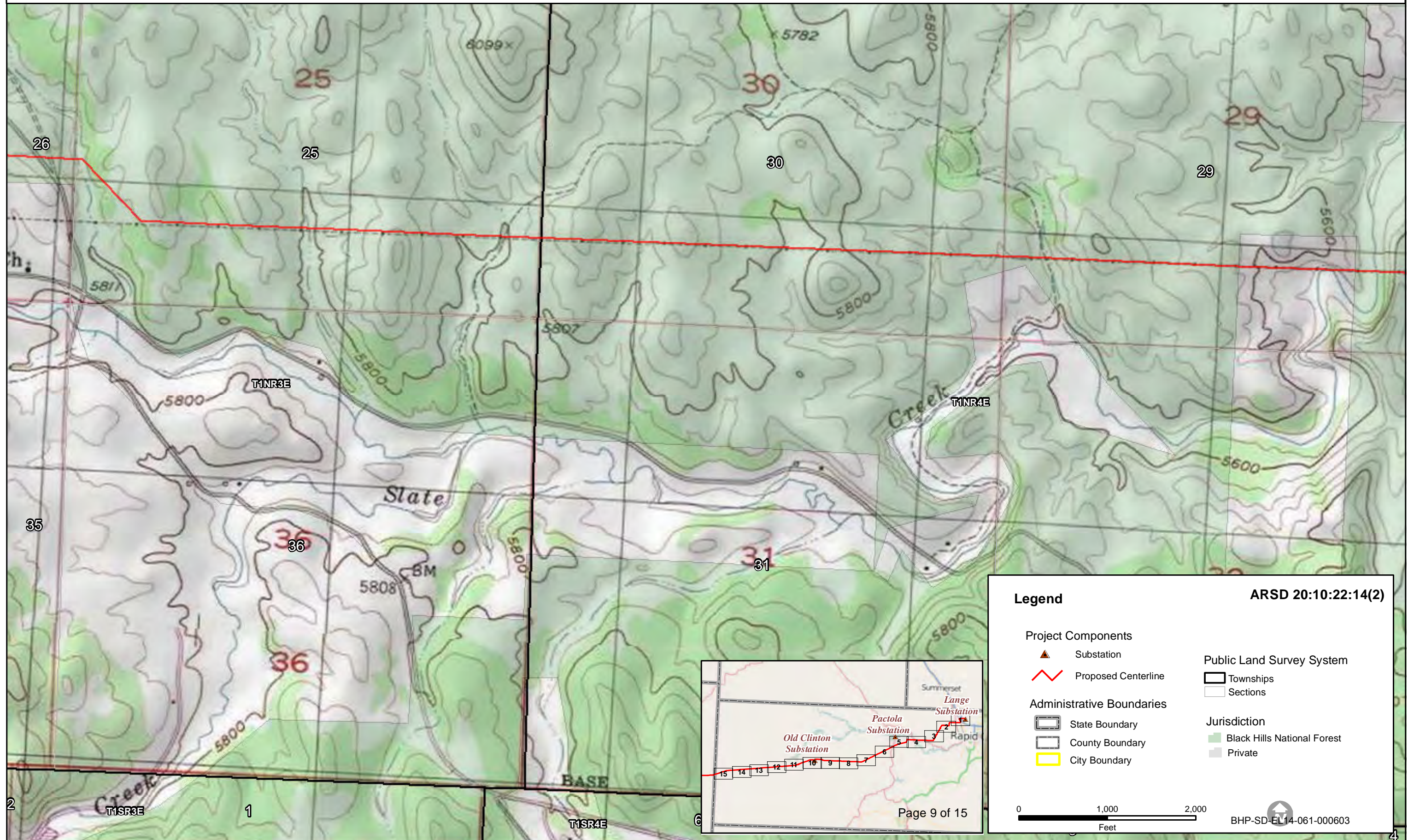

**Legend** ARSD 20:10:22:14(2)

<b>Project Components</b>		<b>Public Land Survey System</b>	
▲	Substation	▭	Townships
—	Proposed Centerline	▭	Sections
<b>Administrative Boundaries</b>		<b>Jurisdiction</b>	
▭	State Boundary	▭	Black Hills National Forest
▭	County Boundary	▭	Private
▭	City Boundary		

0 1,000 2,000  
 Feet

BHP-SD-EL14-061-000603

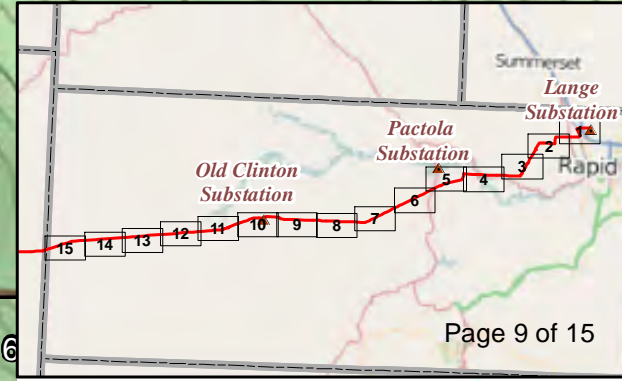



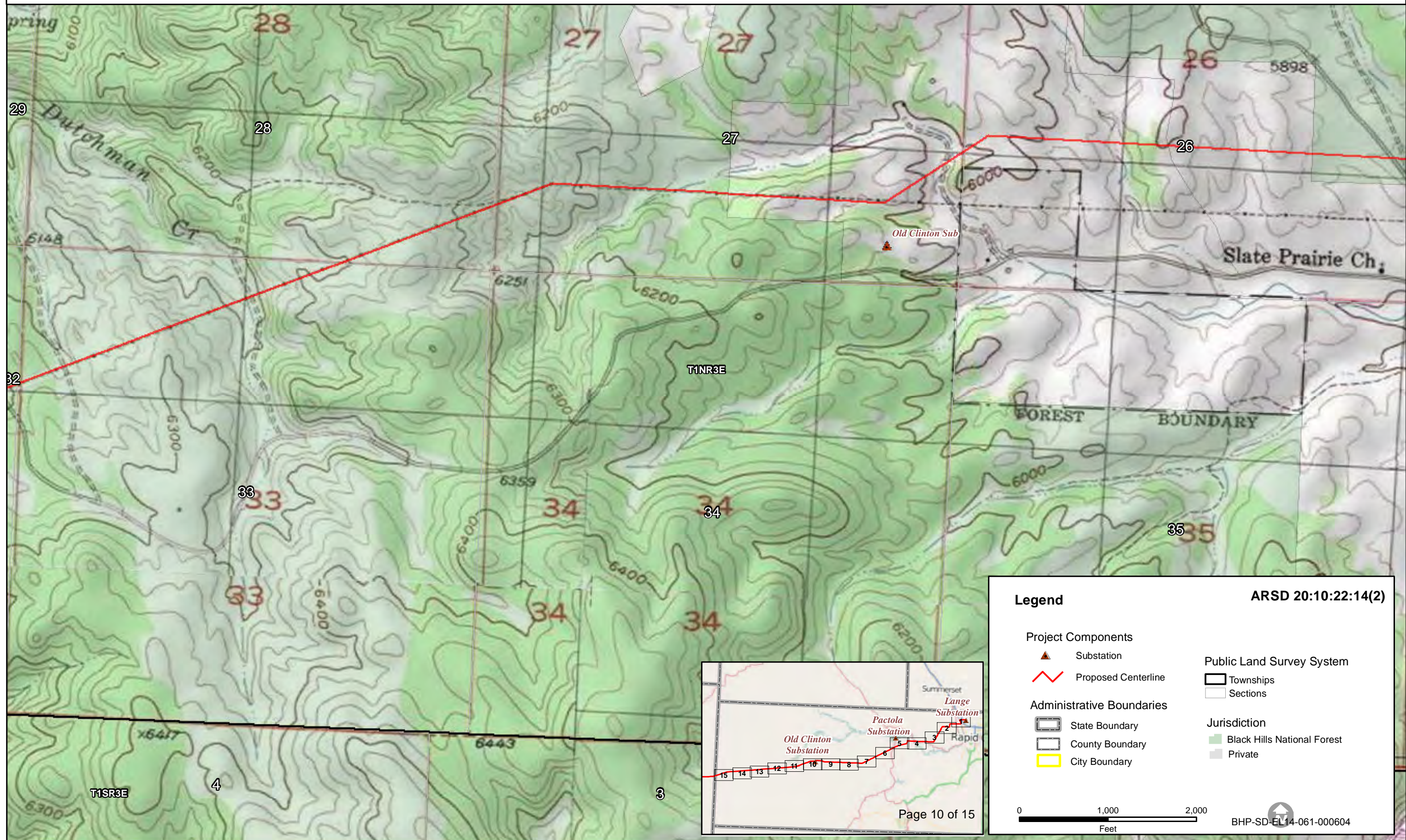



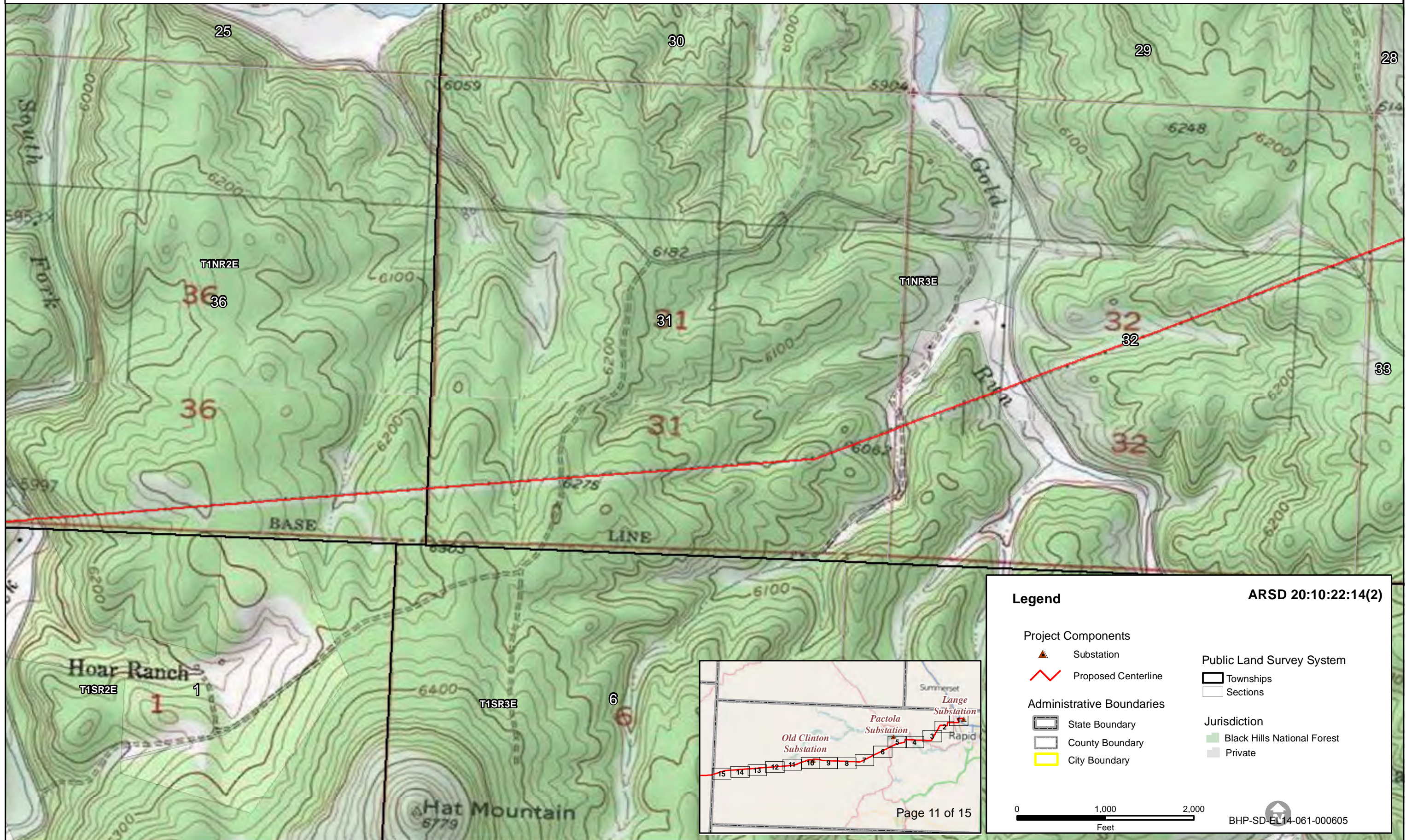



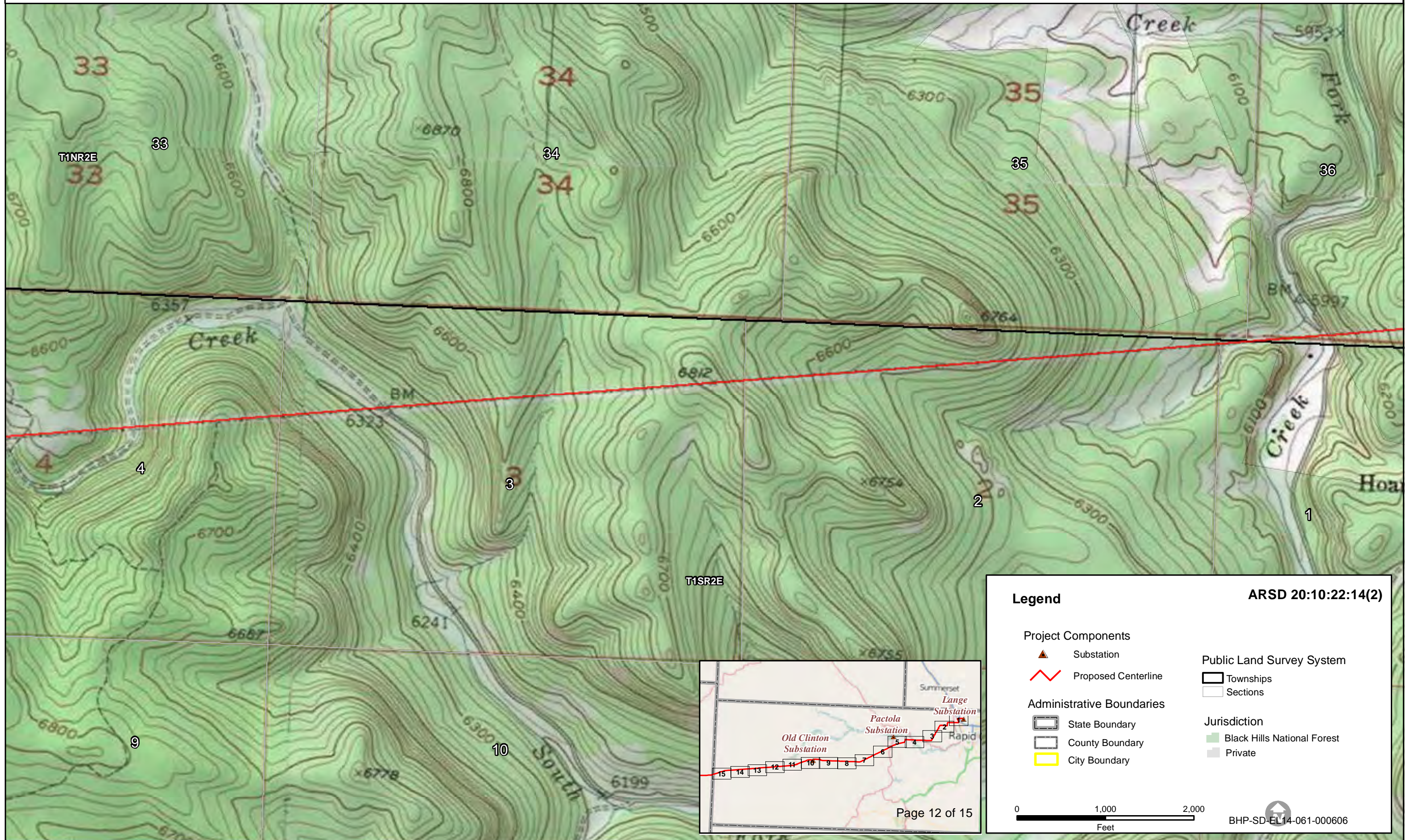

**Legend** ARSD 20:10:22:14(2)

<b>Project Components</b>		<b>Public Land Survey System</b>	
	Substation		Townships
	Proposed Centerline		Sections
<b>Administrative Boundaries</b>		<b>Jurisdiction</b>	
	State Boundary		Black Hills National Forest
	County Boundary		Private
	City Boundary		

0 1,000 2,000  
 Feet

BHP-SD-EL14-061-000606

