

Attachment 6.2

BHP-SD-EL 14-061-000573

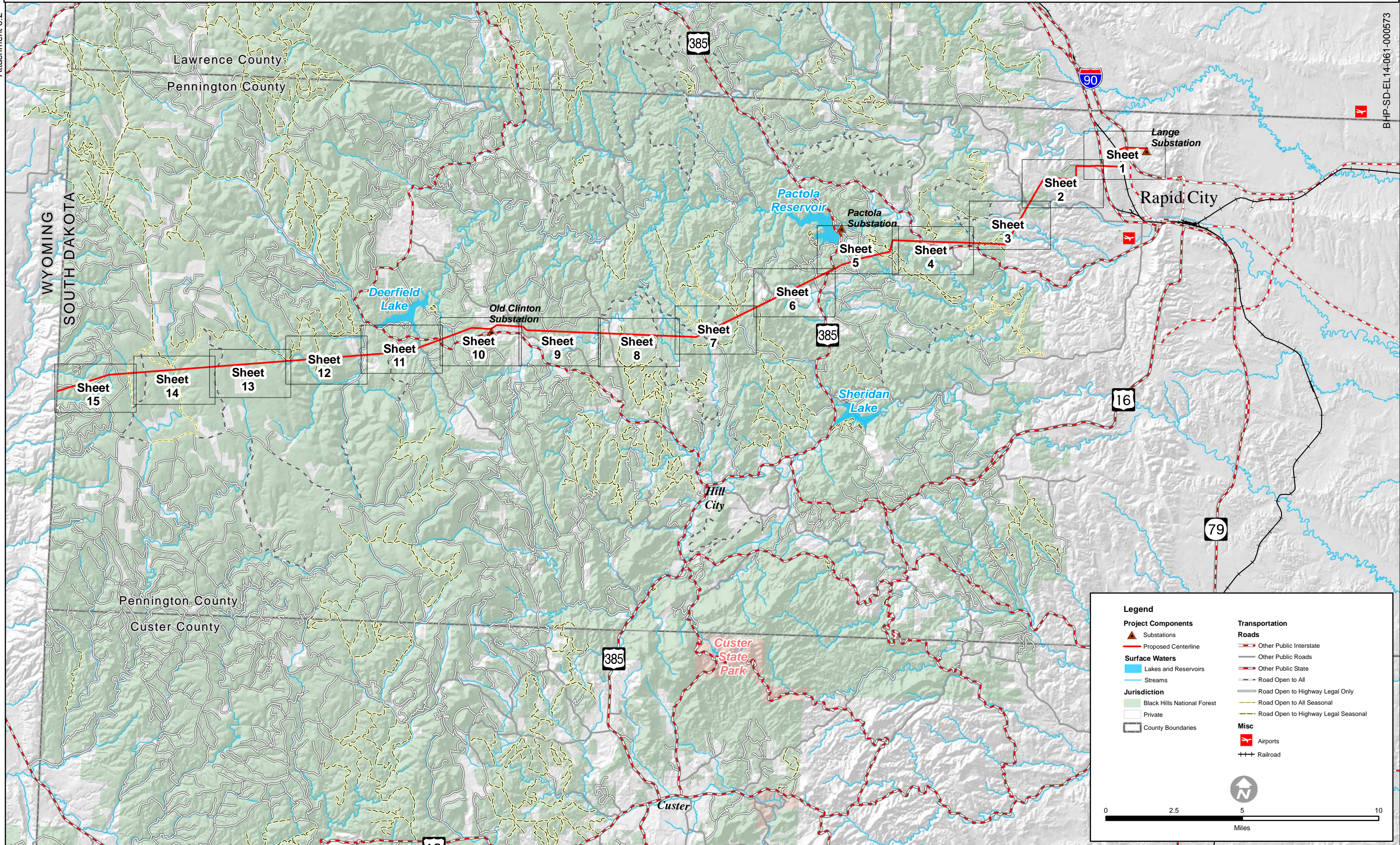

Attachment 6.2

BHP-SD-EL-14-061-000574



Legend	
<b>Project Components</b>	<b>Transportation Roads</b>
▲ Substations	Other Public Interstate
— Proposed Centerline	Other Public Roads
<b>Surface Waters</b>	Other Public State
■ Lakes and Reservoirs	— Road Open to All
— Streams	— Road Open to Highway Legal Only
<b>Jurisdiction</b>	— Road Open to All Seasonal
■ Black Hills National Forest	— Road Open to Highway Legal Seasonal
■ Private	— ATV Trails
■ County Boundaries	

0 1,000 2,000  
Feet

Page 1 of 15



**Legend**

<b>Project Components</b>	<b>Transportation Roads</b>
▲ Substations	Other Public Interstate
— Proposed Centerline	Other Public Roads
<b>Surface Waters</b>	Other Public State
■ Lakes and Reservoirs	— Road Open to All
— Streams	— Road Open to Highway Legal Only
<b>Jurisdiction</b>	— Road Open to All Seasonal
■ Black Hills National Forest	— Road Open to Highway Legal Seasonal
■ Private	— ATV Trails
■ County Boundaries	

0 1,000 2,000  
Feet

Page 2 of 15



Attachment 6.2

BHP-SD-EL 14-061-000577

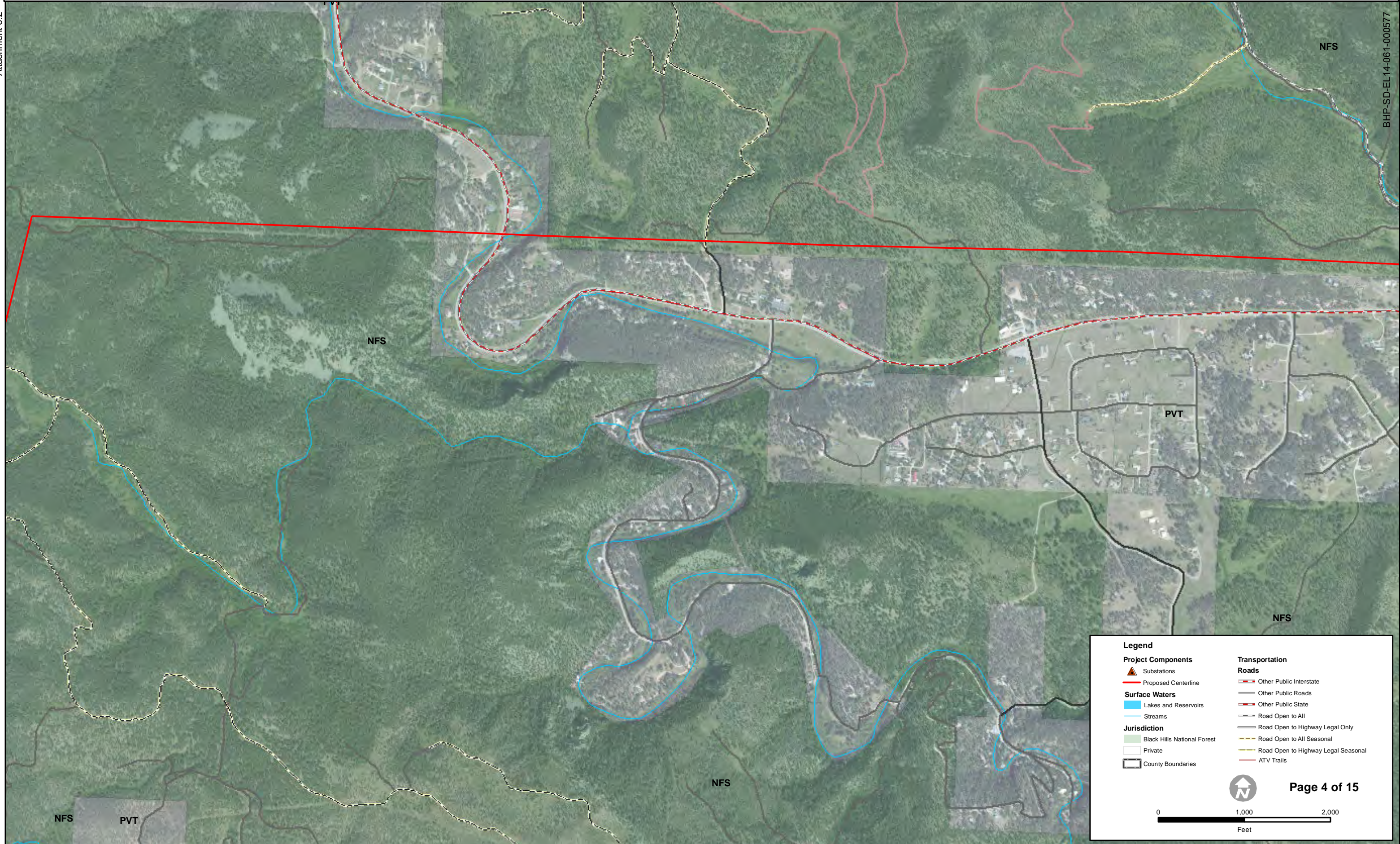

**Legend**

<b>Project Components</b>	<b>Transportation Roads</b>
▲ Substations	Other Public Interstate
— Proposed Centerline	Other Public Roads
<b>Surface Waters</b>	Other Public State
■ Lakes and Reservoirs	— Road Open to All
— Streams	— Road Open to Highway Legal Only
<b>Jurisdiction</b>	— Road Open to All Seasonal
■ Black Hills National Forest	— Road Open to Highway Legal Seasonal
■ Private	— ATV Trails
■ County Boundaries	

0 1,000 2,000  
Feet

Page 4 of 15



Legend	
<b>Project Components</b>	<b>Transportation Roads</b>
▲ Substations	Other Public Interstate
— Proposed Centerline	Other Public Roads
<b>Surface Waters</b>	Other Public State
■ Lakes and Reservoirs	— Road Open to All
— Streams	— Road Open to Highway Legal Only
<b>Jurisdiction</b>	— Road Open to All Seasonal
■ Black Hills National Forest	— Road Open to Highway Legal Seasonal
□ Private	— ATV Trails
□ County Boundaries	

**Page 5 of 15**

0 1,000 2,000  
Feet

Attachment 6.2

BHP-SD-EL 14-061-000579



Attachment 6.2

BHP-SD-EL 14-061-000580

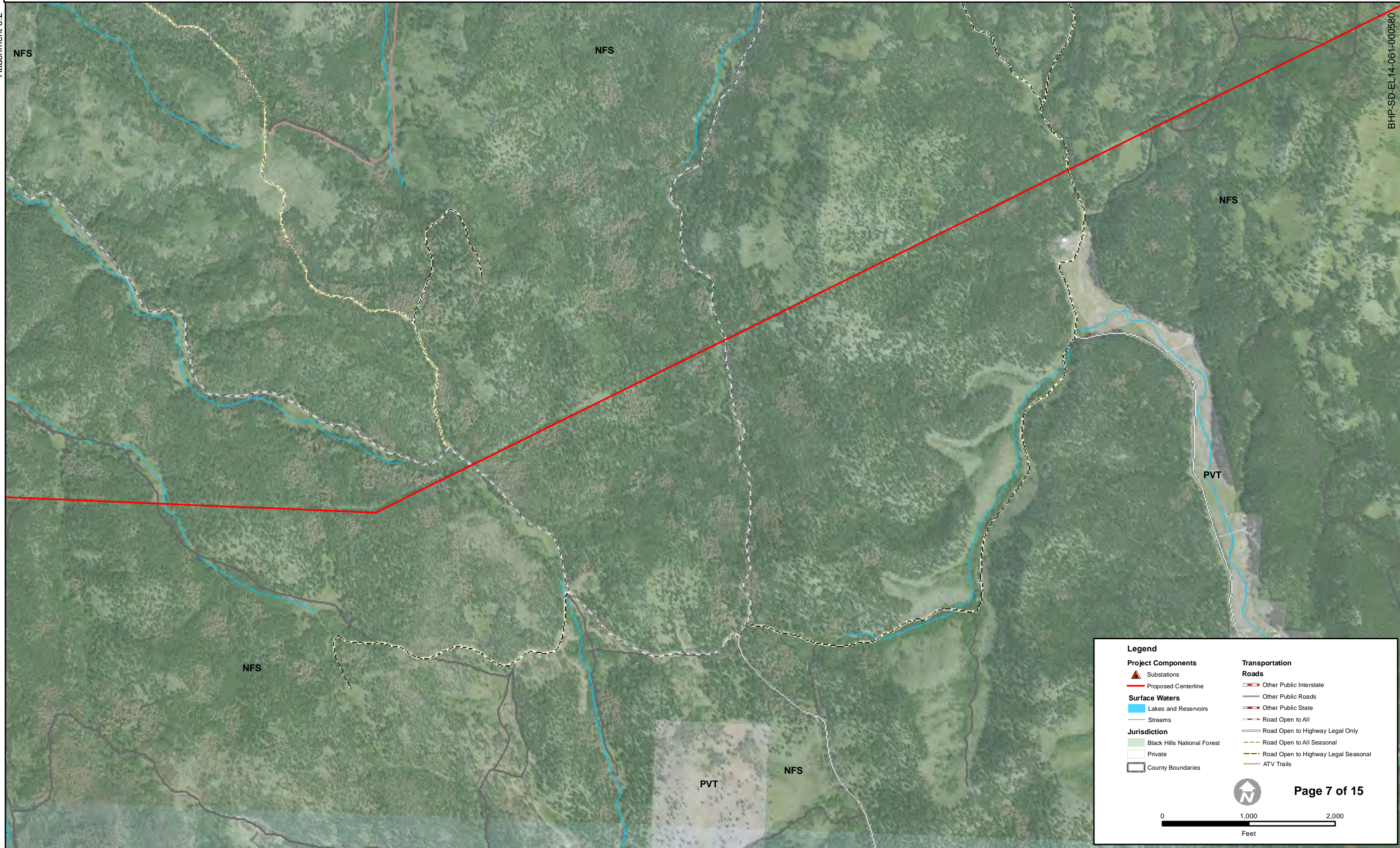

Legend	
<b>Project Components</b>	<b>Transportation Roads</b>
▲ Substations	Other Public Interstate
— Proposed Centerline	Other Public Roads
<b>Surface Waters</b>	Other Public State
■ Lakes and Reservoirs	— Road Open to All
— Streams	— Road Open to Highway Legal Only
<b>Jurisdiction</b>	— Road Open to All Seasonal
■ Black Hills National Forest	— Road Open to Highway Legal Seasonal
□ Private	— ATV Trails
□ County Boundaries	

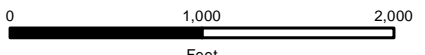
 **Page 7 of 15**  



Attachment 6.2

BHP-SD-EL 14-061-000581

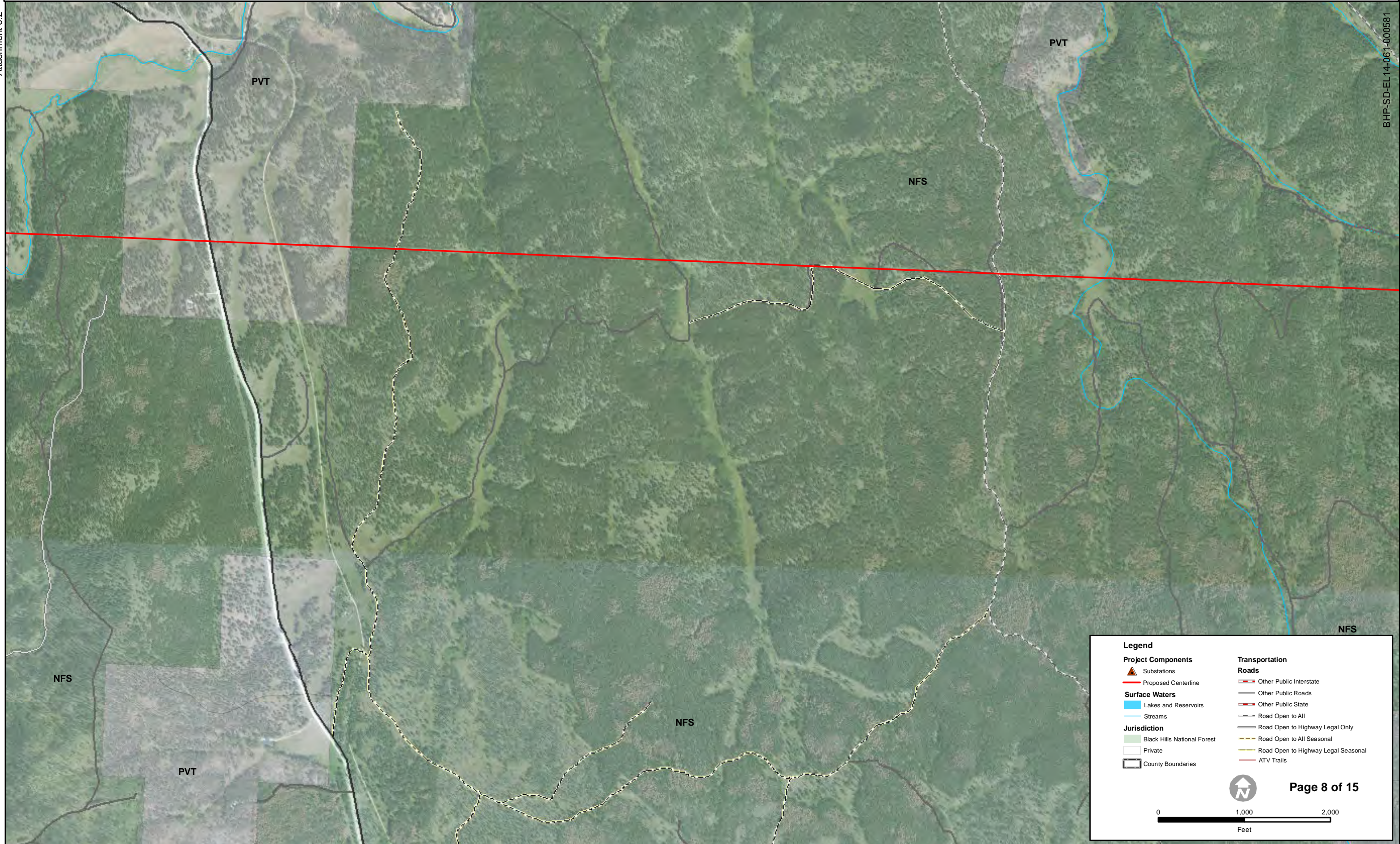

**Legend**

<b>Project Components</b>	<b>Transportation Roads</b>
▲ Substations	Other Public Interstate
— Proposed Centerline	Other Public Roads
<b>Surface Waters</b>	Other Public State
■ Lakes and Reservoirs	— Road Open to All
— Streams	— Road Open to Highway Legal Only
<b>Jurisdiction</b>	— Road Open to All Seasonal
■ Black Hills National Forest	— Road Open to Highway Legal Seasonal
■ Private	— ATV Trails
■ County Boundaries	

0 1,000 2,000  
Feet

Page 8 of 15

Attachment 6.2

BHP-SD-EL 14-061-000582

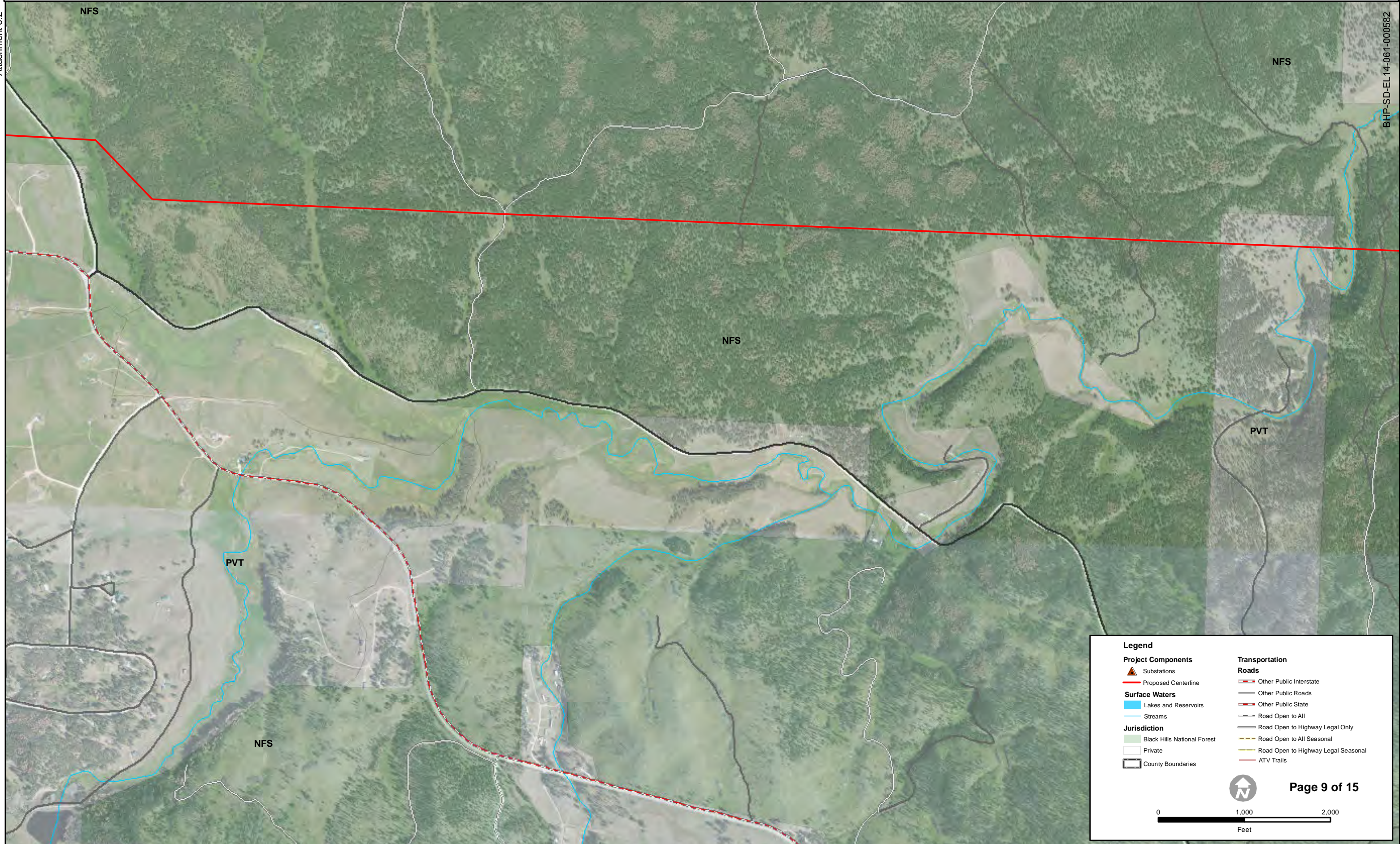

Attachment 6.2

BHP-SD-EL 14-061-000583

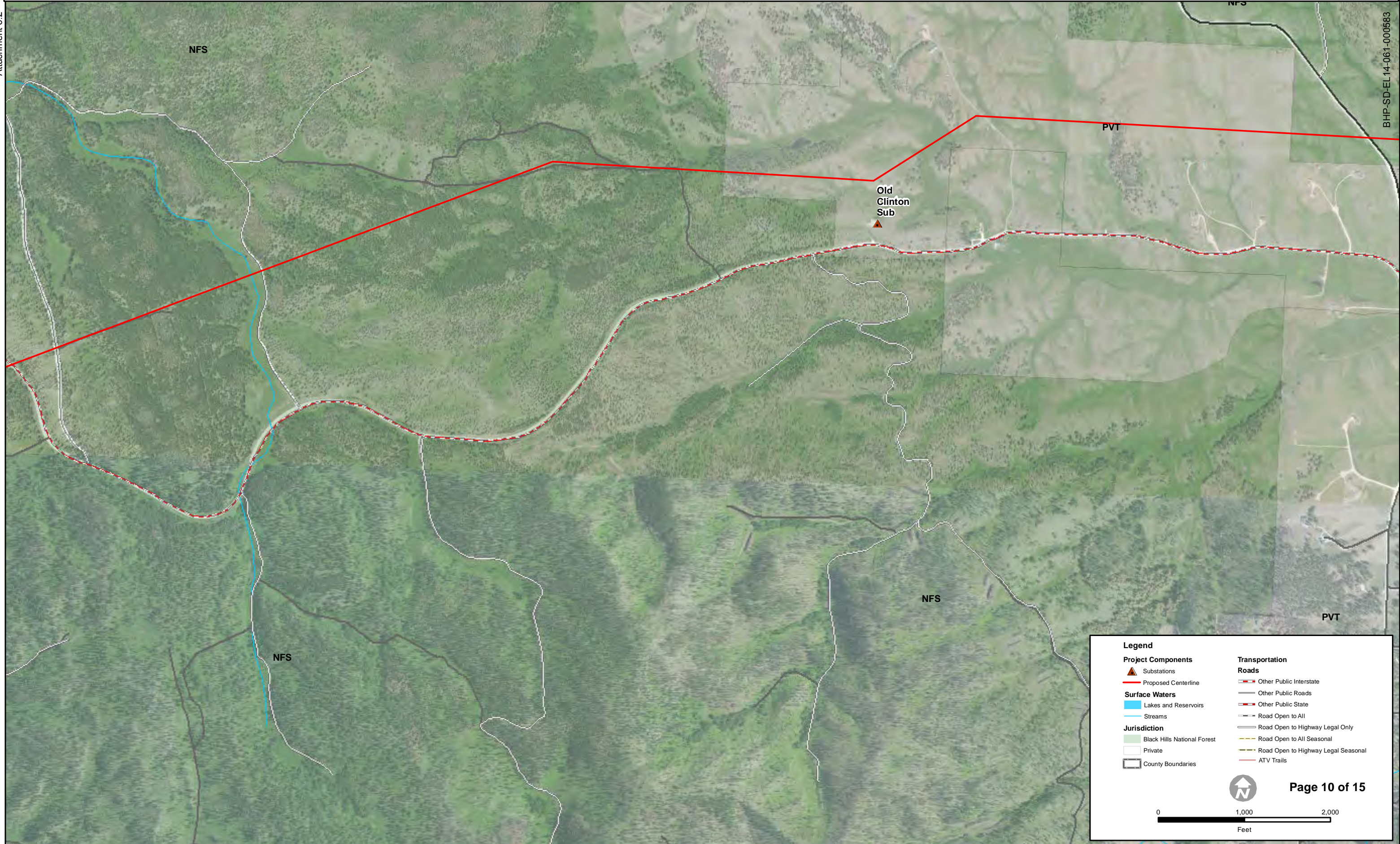

Legend	
<b>Project Components</b>	<b>Transportation Roads</b>
▲ Substations	Other Public Interstate
— Proposed Centerline	Other Public Roads
<b>Surface Waters</b>	Other Public State
■ Lakes and Reservoirs	— Road Open to All
— Streams	— Road Open to Highway Legal Only
<b>Jurisdiction</b>	— Road Open to All Seasonal
■ Black Hills National Forest	— Road Open to Highway Legal Seasonal
□ Private	— ATV Trails
□ County Boundaries	

**Page 10 of 15**

0 1,000 2,000  
Feet

Attachment 6.2

BHP-SD-EL-14-061-000584

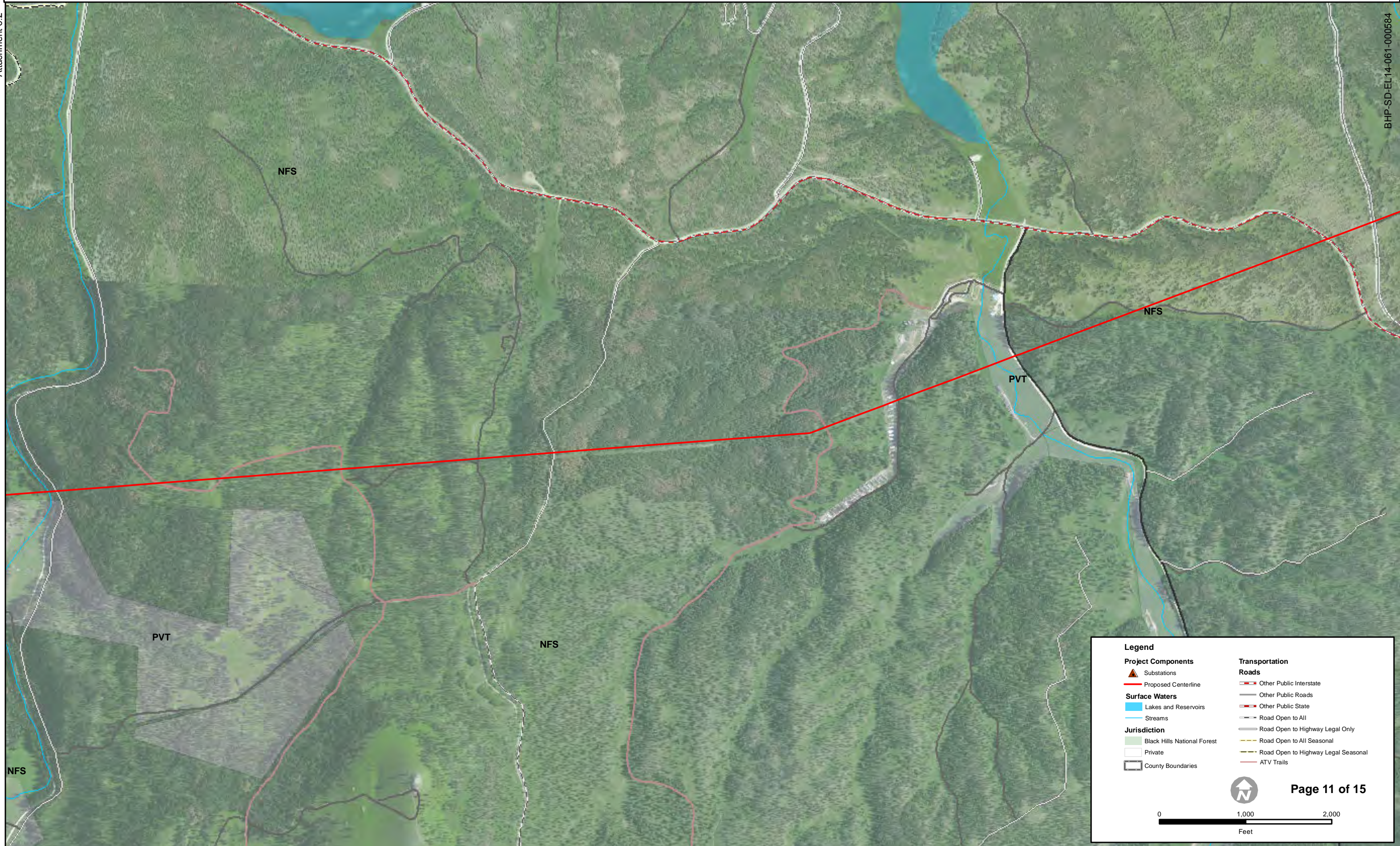

Attachment 6.2

BHP-SD-EL 14-061-000585



Legend	
<b>Project Components</b>	<b>Transportation Roads</b>
▲ Substations	Other Public Interstate
— Proposed Centerline	Other Public Roads
<b>Surface Waters</b>	Other Public State
■ Lakes and Reservoirs	— Road Open to All
— Streams	— Road Open to Highway Legal Only
<b>Jurisdiction</b>	— Road Open to All Seasonal
■ Black Hills National Forest	— Road Open to Highway Legal Seasonal
□ Private	— ATV Trails
□ County Boundaries	

**Page 12 of 15**

0 1,000 2,000  
Feet



**Legend**

<b>Project Components</b>	<b>Transportation Roads</b>
▲ Substations	Other Public Interstate
— Proposed Centerline	Other Public Roads
<b>Surface Waters</b>	Other Public State
■ Lakes and Reservoirs	— Road Open to All
— Streams	— Road Open to Highway Legal Only
<b>Jurisdiction</b>	— Road Open to All Seasonal
■ Black Hills National Forest	— Road Open to Highway Legal Seasonal
■ Private	— ATV Trails
■ County Boundaries	

0 1,000 2,000  
Feet

**Page 13 of 15**

Attachment 6.2

BHP-SD-EL 14-061-000587

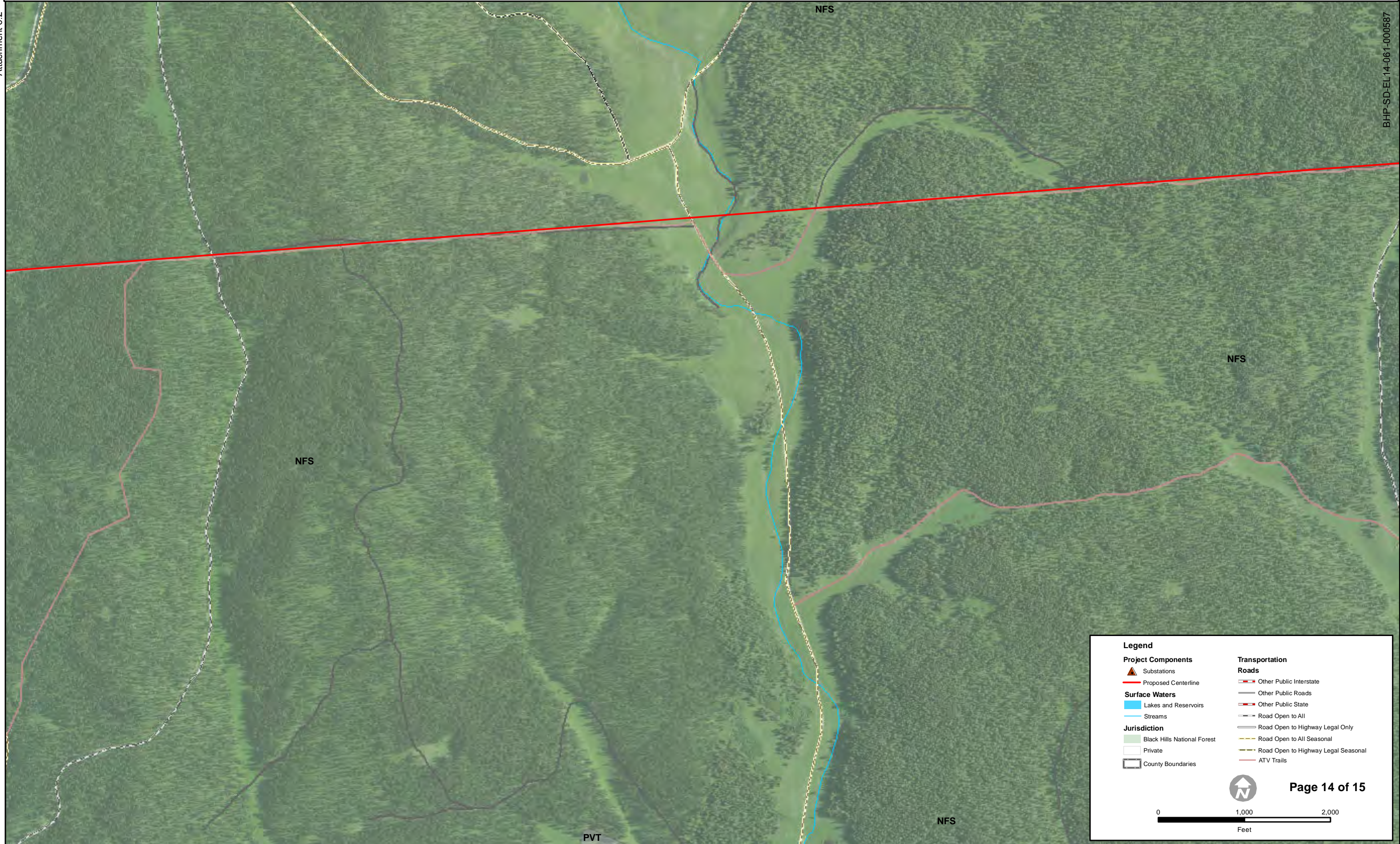

**Legend**

<b>Project Components</b>	<b>Transportation Roads</b>
▲ Substations	Other Public Interstate
— Proposed Centerline	Other Public Roads
<b>Surface Waters</b>	Other Public State
■ Lakes and Reservoirs	— Road Open to All
— Streams	— Road Open to Highway Legal Only
<b>Jurisdiction</b>	— Road Open to All Seasonal
■ Black Hills National Forest	— Road Open to Highway Legal Seasonal
■ Private	— ATV Trails
■ County Boundaries	

0 1,000 2,000  
Feet

**Page 14 of 15**

Attachment 6.2

BHP-SD-EL 14-061-000588



Legend	
<b>Project Components</b>	<b>Transportation Roads</b>
▲ Substations	Other Public Interstate
— Proposed Centerline	Other Public Roads
<b>Surface Waters</b>	Other Public State
— Lakes and Reservoirs	— Road Open to All
— Streams	— Road Open to Highway Legal Only
<b>Jurisdiction</b>	— Road Open to All Seasonal
Black Hills National Forest	— Road Open to Highway Legal Seasonal
Private	— ATV Trails
County Boundaries	

**Page 15 of 15**

