

Attachment 6.4

BHP-SD-EL 14-061-000668

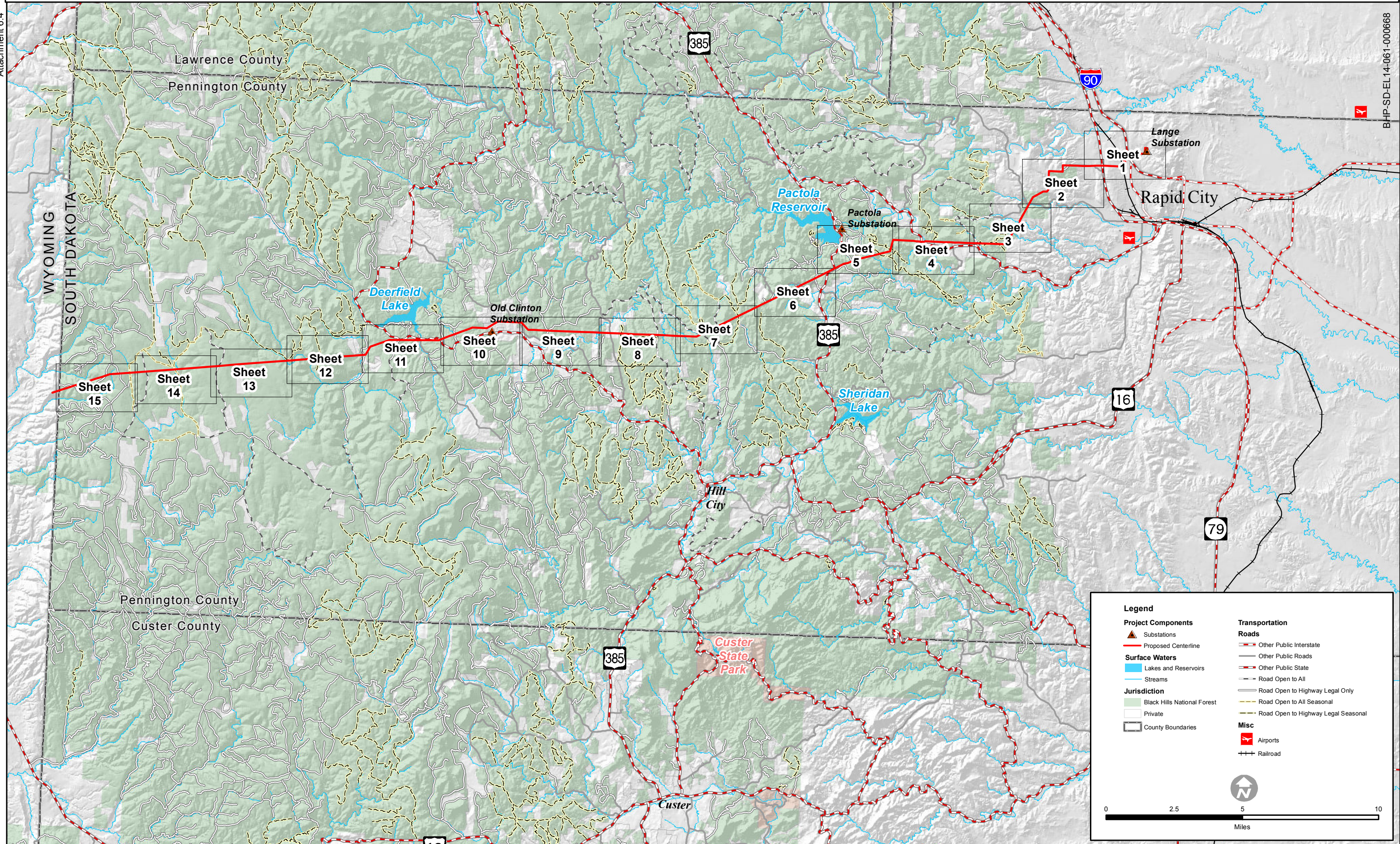

Attachment 6.4

BHP-SD-EL-14-061-000669



Legend	
Project Components	Transportation Roads
▲ Substations	Other Public Interstate
— Proposed Centerline	Other Public Roads
Surface Waters	Other Public State
■ Lakes and Reservoirs	— Road Open to All
— Streams	— Road Open to Highway Legal Only
Jurisdiction	— Road Open to All Seasonal
■ Black Hills National Forest	— Road Open to Highway Legal Seasonal
■ Private	— ATV Trails
■ County Boundaries	

Page 1 of 15

0 1,000 2,000
Feet

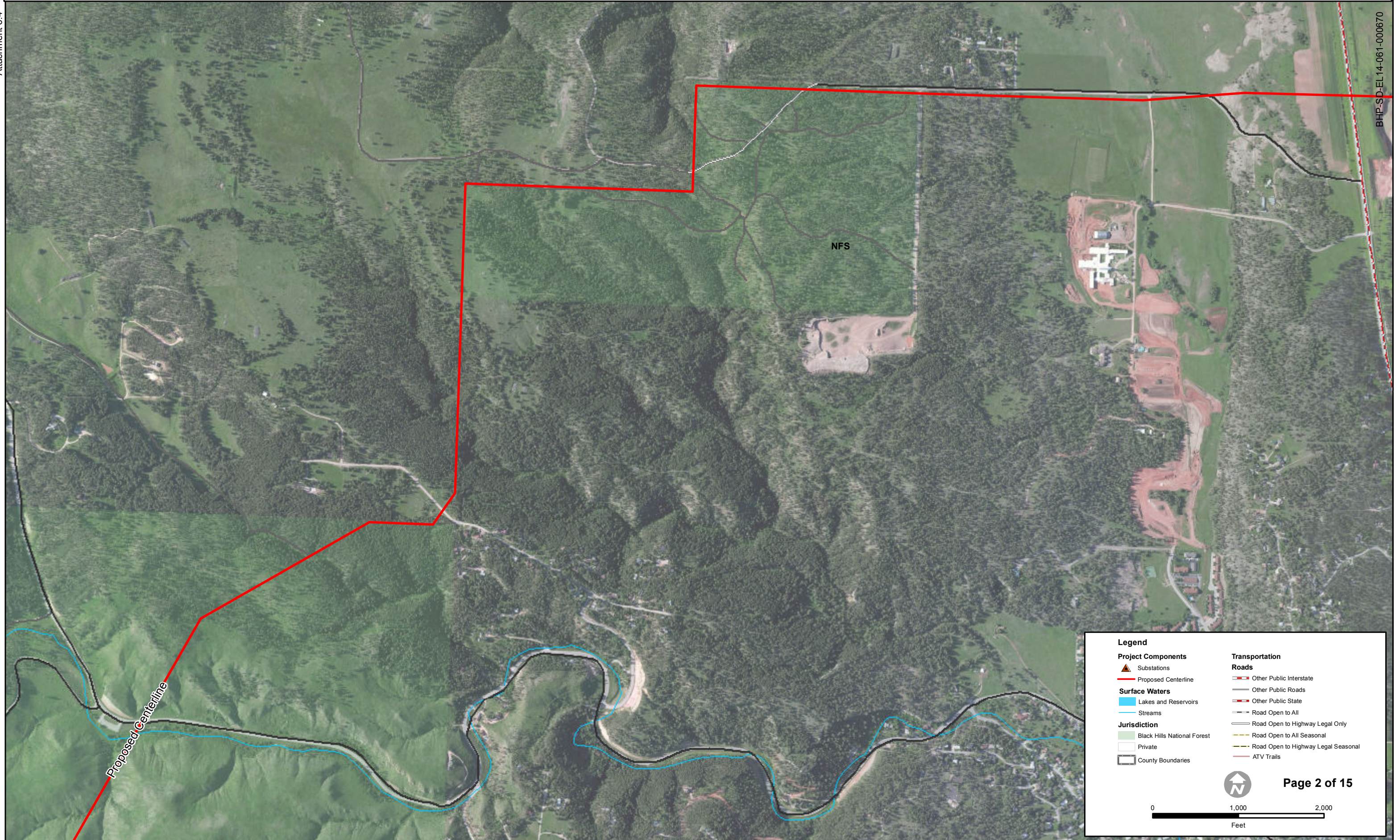

Legend

Project Components	Transportation Roads
▲ Substations	Other Public Interstate
— Proposed Centerline	Other Public Roads
Surface Waters	Other Public State
■ Lakes and Reservoirs	— Road Open to All
— Streams	— Road Open to Highway Legal Only
Jurisdiction	— Road Open to All Seasonal
■ Black Hills National Forest	— Road Open to Highway Legal Seasonal
■ Private	— ATV Trails
■ County Boundaries	

0 1,000 2,000
Feet

Page 2 of 15

Attachment 6.4

BHP-SD-EL-14-061-000671



Legend

Project Components	Transportation Roads
▲ Substations	Other Public Interstate
— Proposed Centerline	Other Public Roads
Surface Waters	Other Public State
■ Lakes and Reservoirs	— Road Open to All
— Streams	— Road Open to Highway Legal Only
Jurisdiction	— Road Open to All Seasonal
■ Black Hills National Forest	— Road Open to Highway Legal Seasonal
□ Private	— ATV Trails
□ County Boundaries	

0 1,000 2,000
Feet

Page 3 of 15

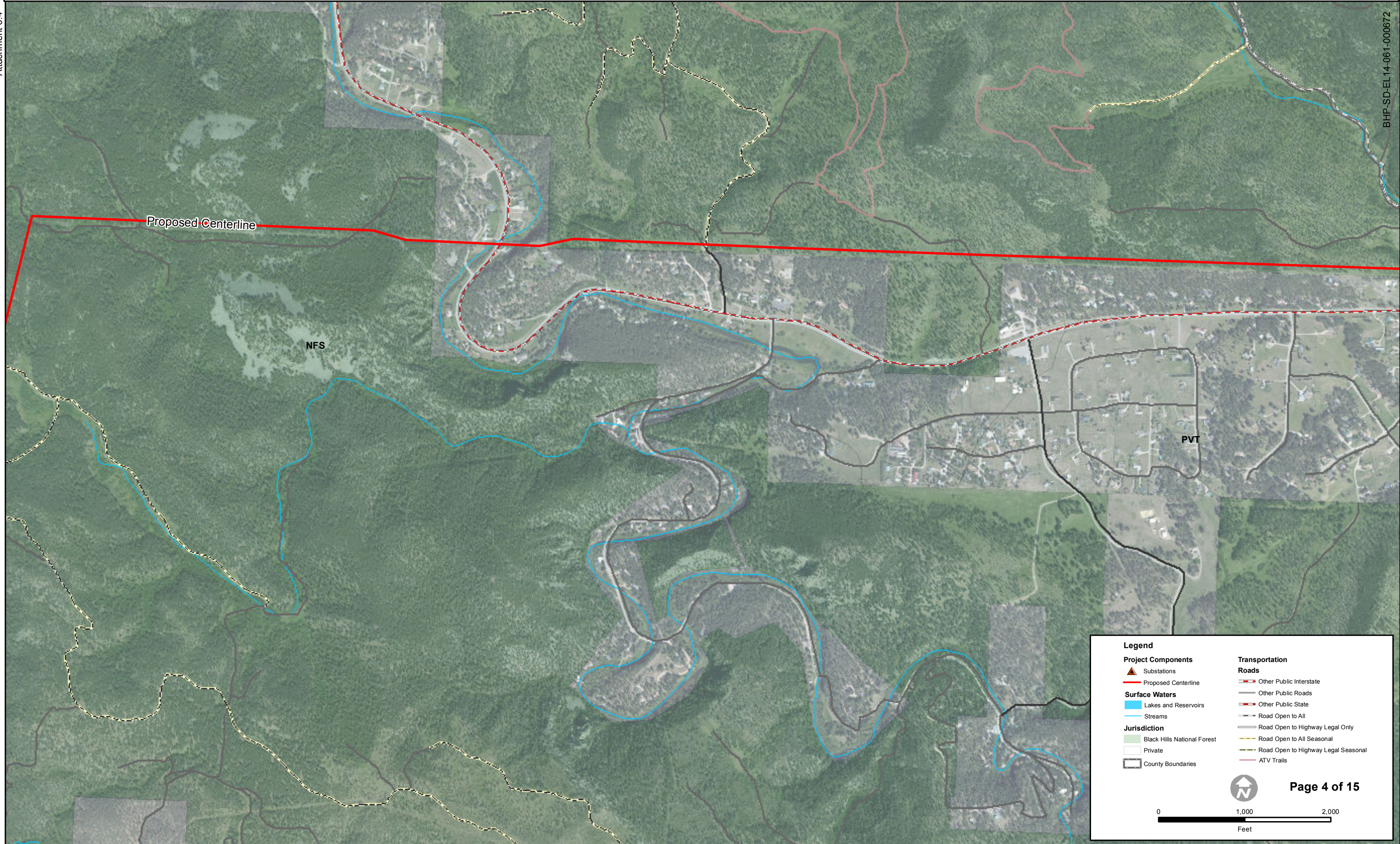

Attachment 6.4

BHP-SD-EL 14-061-000673





Attachment 6.4

BHP-SD-EL 14-061-000675

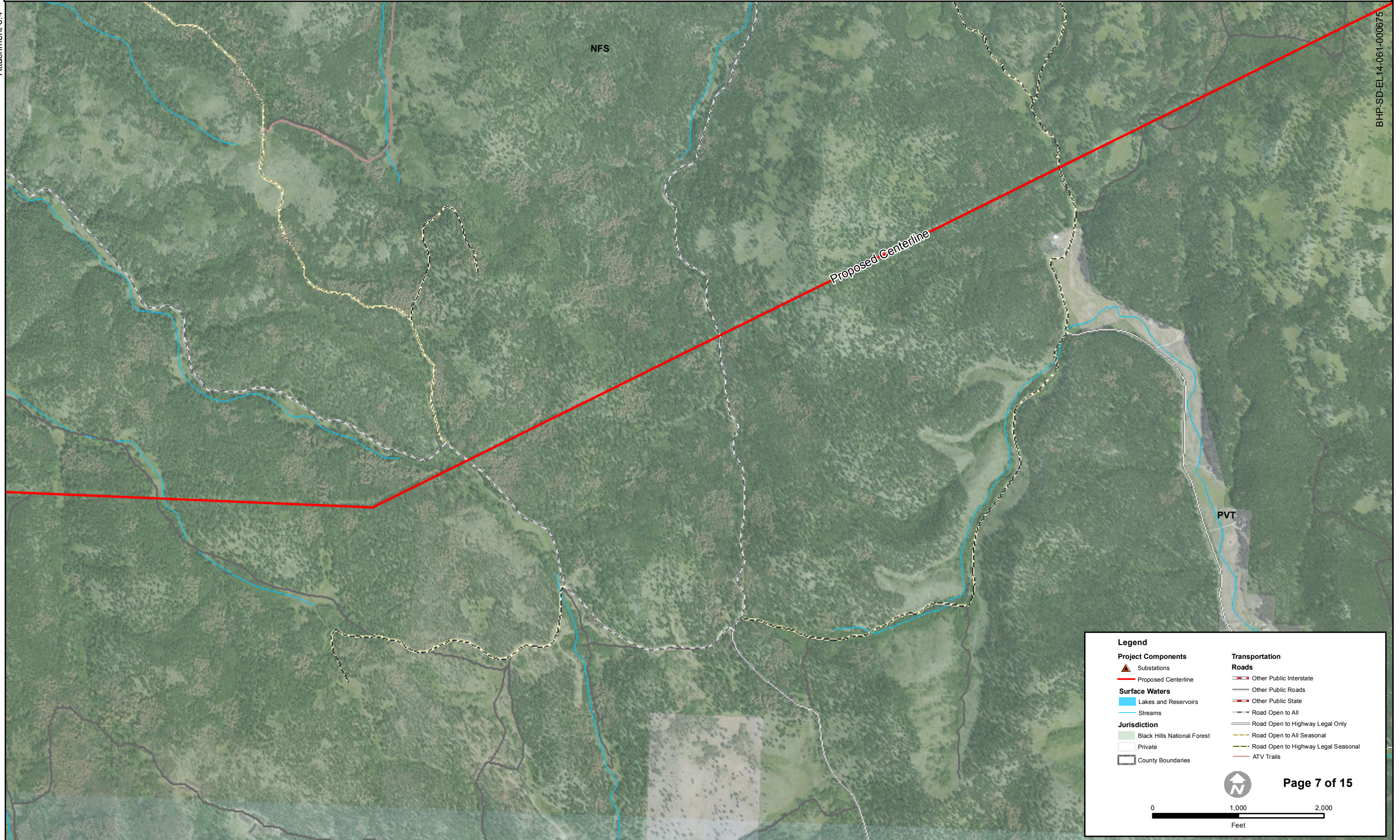

Legend

Project Components	Transportation Roads
▲ Substations	Other Public Interstate
— Proposed Centerline	Other Public Roads
Surface Waters	Other Public State
■ Lakes and Reservoirs	— Road Open to All
— Streams	— Road Open to Highway Legal Only
Jurisdiction	— Road Open to All Seasonal
■ Black Hills National Forest	— Road Open to Highway Legal Seasonal
□ Private	— ATV Trails
□ County Boundaries	

0 1,000 2,000
Feet

Page 7 of 15

Attachment 6.4

BHP-SD-EL 14-061-000676

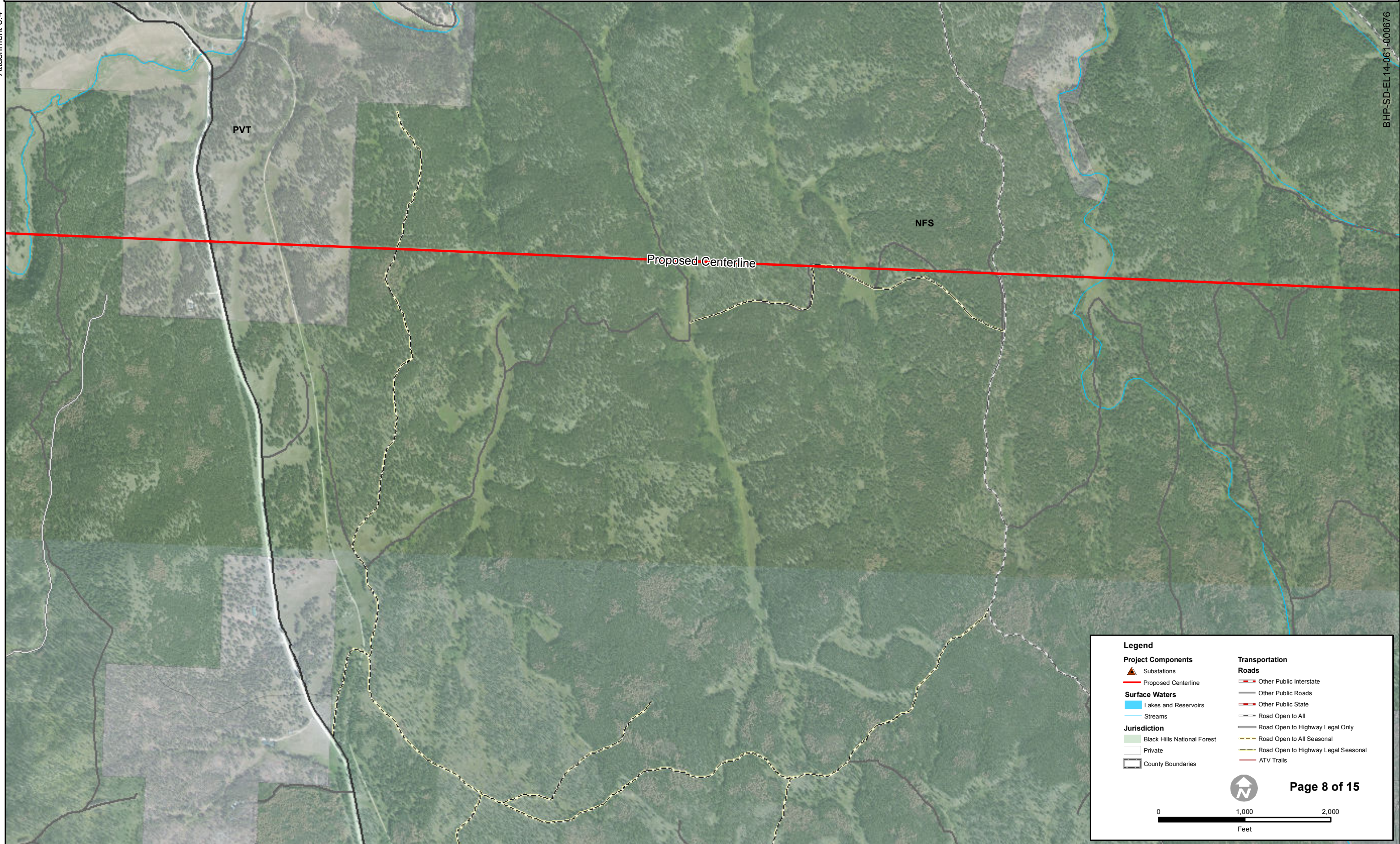

Legend

Project Components	Transportation Roads
▲ Substations	Other Public Interstate
— Proposed Centerline	Other Public Roads
Surface Waters	Other Public State
■ Lakes and Reservoirs	— Road Open to All
— Streams	— Road Open to Highway Legal Only
Jurisdiction	— Road Open to All Seasonal
■ Black Hills National Forest	— Road Open to Highway Legal Seasonal
□ Private	— ATV Trails
□ County Boundaries	

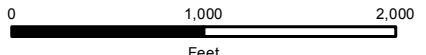
 **Page 8 of 15**

Attachment 6.4

BHP-SD-EL 14-061-000677



Legend

<p>Project Components</p> <ul style="list-style-type: none"> Substations Proposed Centerline <p>Surface Waters</p> <ul style="list-style-type: none"> Lakes and Reservoirs Streams <p>Jurisdiction</p> <ul style="list-style-type: none"> Black Hills National Forest Private County Boundaries 	<p>Transportation Roads</p> <ul style="list-style-type: none"> Other Public Interstate Other Public Road Road Open to All Road Open to Highway Legal Only Road Open to All Seasonal Road Open to Highway Legal Seasonal ATV Trails
--	---

Page 9 of 15

0 1,000 2,000
Feet

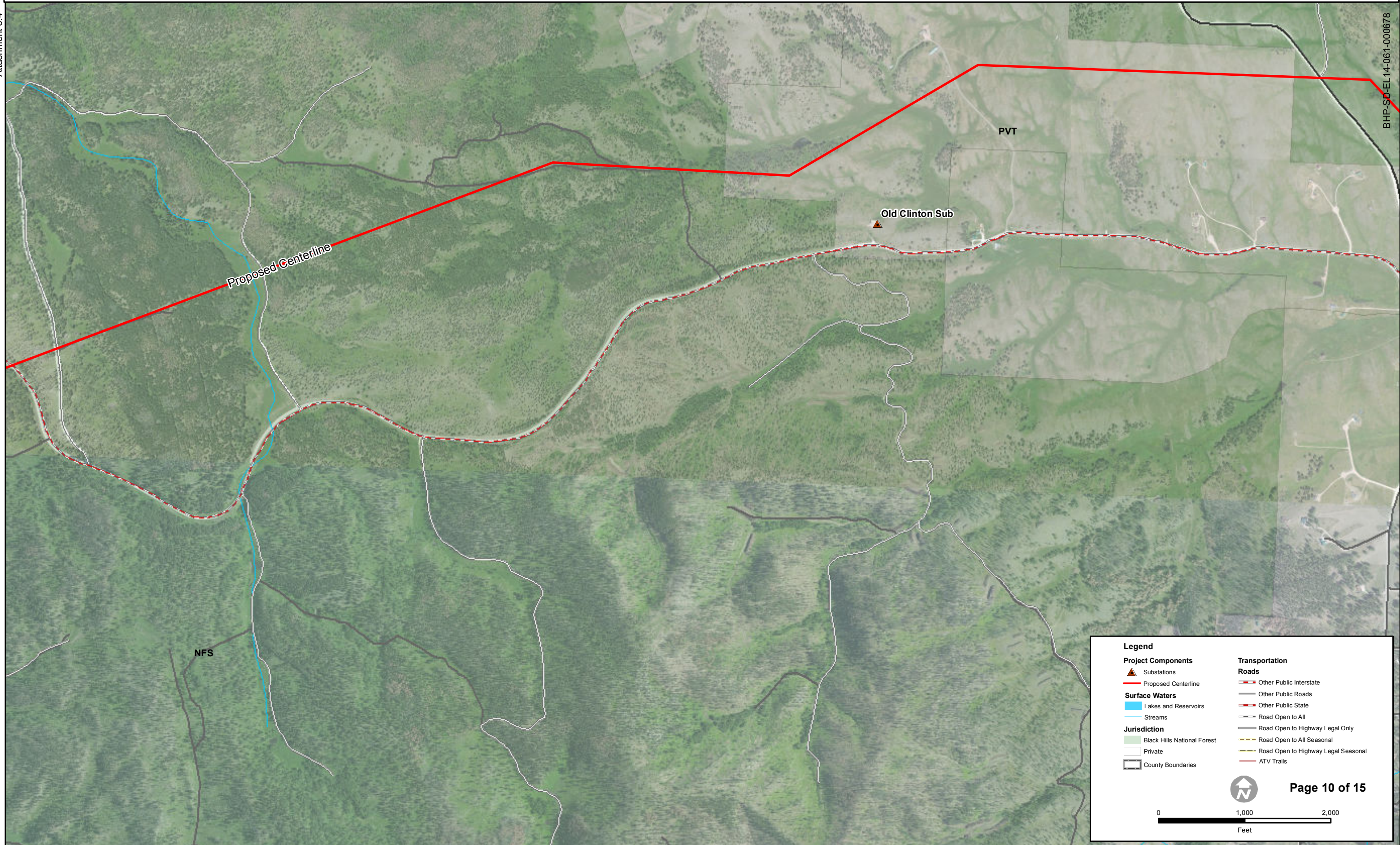



Attachment 6.4

BHP-SD-EL-14-061-000679



Legend

Project Components	Transportation Roads
▲ Substations	Other Public Interstate
— Proposed Centerline	Other Public Roads
Surface Waters	Other Public State
■ Lakes and Reservoirs	— Road Open to All
— Streams	— Road Open to Highway Legal Only
Jurisdiction	— Road Open to All Seasonal
■ Black Hills National Forest	— Road Open to Highway Legal Seasonal
■ Private	— ATV Trails
■ County Boundaries	

 **Page 11 of 15**

 Feet

Attachment 6.4

BHP-SD-EL 14-061-000680



Legend	
Project Components	Transportation Roads
▲ Substations	Other Public Interstate
— Proposed Centerline	Other Public Roads
Surface Waters	Other Public State
■ Lakes and Reservoirs	— Road Open to All
— Streams	— Road Open to Highway Legal Only
Jurisdiction	— Road Open to All Seasonal
■ Black Hills National Forest	— Road Open to Highway Legal Seasonal
■ Private	— ATV Trails
■ County Boundaries	

0 1,000 2,000
Feet

Page 12 of 15

Attachment 6.4

BHP-SD-EL 14-061-000681



Attachment 6.4

BHP-SD-EL 14-061-000682

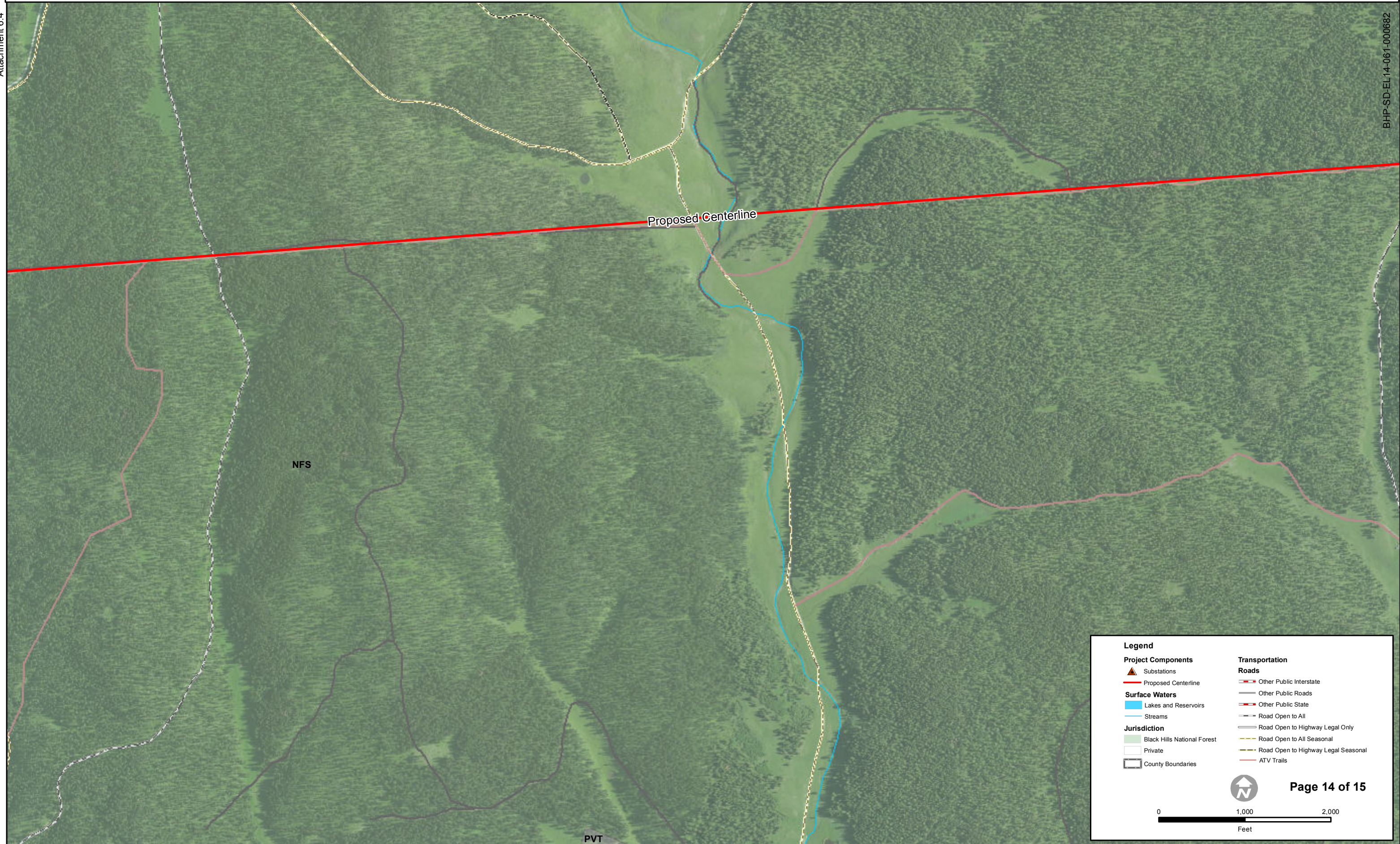

Attachment 6.4

BHP-SD-EL 14-061-000683



Legend	
Project Components	Transportation Roads
▲ Substations	Other Public Interstate
— Proposed Centerline	Other Public Roads
Surface Waters	Other Public State
■ Lakes and Reservoirs	— Road Open to All
— Streams	— Road Open to Highway Legal Only
Jurisdiction	— Road Open to All Seasonal
■ Black Hills National Forest	— Road Open to Highway Legal Seasonal
□ Private	— ATV Trails
□ County Boundaries	

Page 15 of 15

0 1,000 2,000
Feet