

SE1/4 OF SEC. 10, T. 93 N., R. 56 W.

SW1/4 OF SEC. 11, T. 93 N., R. 56 W.

NORTHWESTERN ENERGY SERVICE TERRITORY

B-Y ELECTRIC ASSOCIATION SERVICE TERRITORY

NE1/4 OF SEC. 15, T. 93 N., R. 56 W.

NW1/4 OF SEC. 14, T. 93 N., R. 56 W.

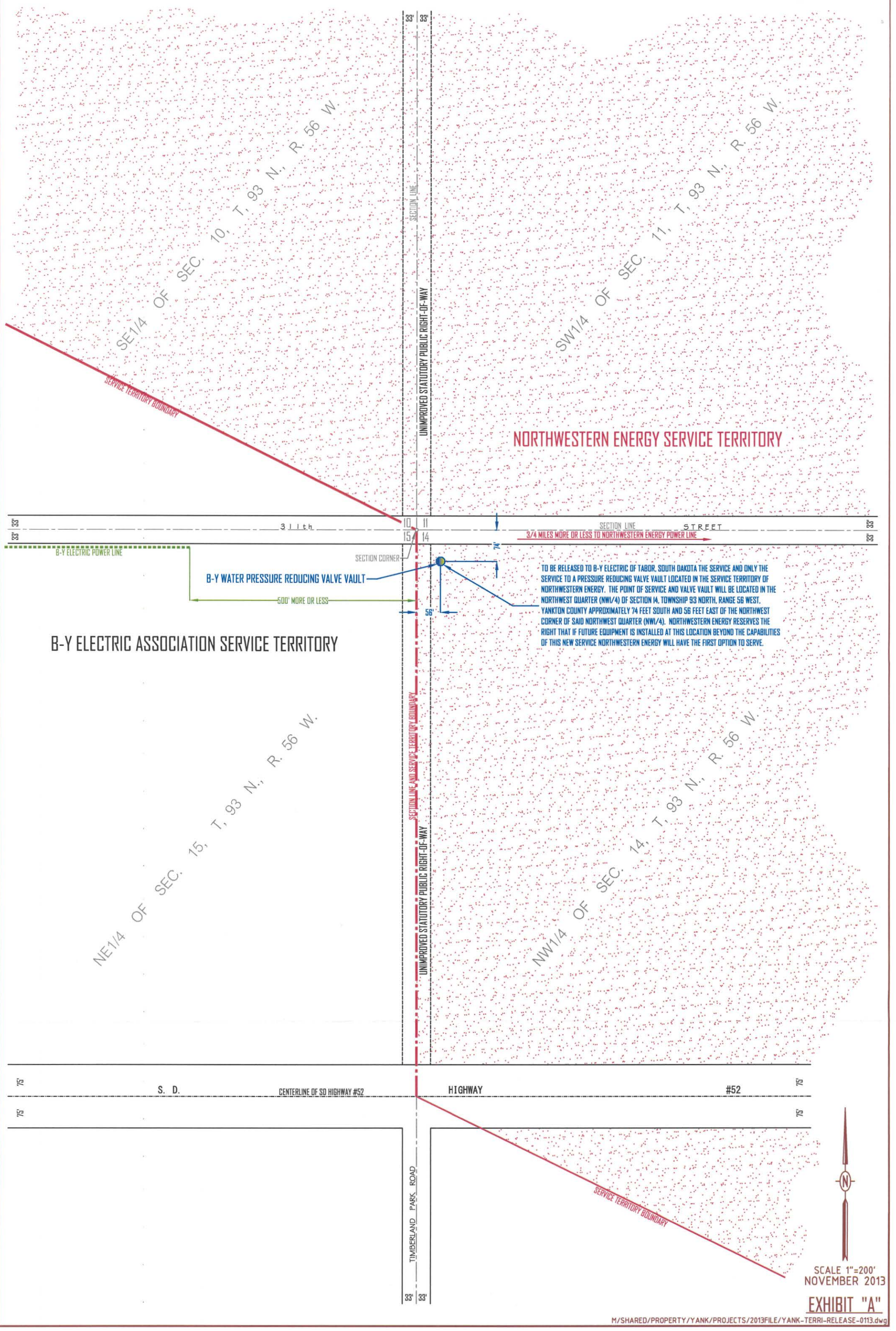

TO BE RELEASED TO B-Y ELECTRIC OF TADON, SOUTH DAKOTA THE SERVICE AND ONLY THE SERVICE TO A PRESSURE REDUCING VALVE VAULT LOCATED IN THE SERVICE TERRITORY OF NORTHWESTERN ENERGY. THE POINT OF SERVICE AND VALVE VAULT WILL BE LOCATED IN THE NORTHWEST QUARTER (NW1/4) OF SECTION 14, TOWNSHIP 93 NORTH, RANGE 56 WEST, YANKTON COUNTY APPROXIMATELY 74 FEET SOUTH AND 56 FEET EAST OF THE NORTHWEST CORNER OF SAID NORTHWEST QUARTER (NW1/4). NORTHWESTERN ENERGY RESERVES THE RIGHT THAT IF FUTURE EQUIPMENT IS INSTALLED AT THIS LOCATION BEYOND THE CAPABILITIES OF THIS NEW SERVICE NORTHWESTERN ENERGY WILL HAVE THE FIRST OPTION TO SERVE.

SCALE 1"=200'
NOVEMBER 2013

EXHIBIT "A"