

# Exhibit B

## Cherry Todd & West Central Electric Service Territory Boundaries

Page 1 of 11

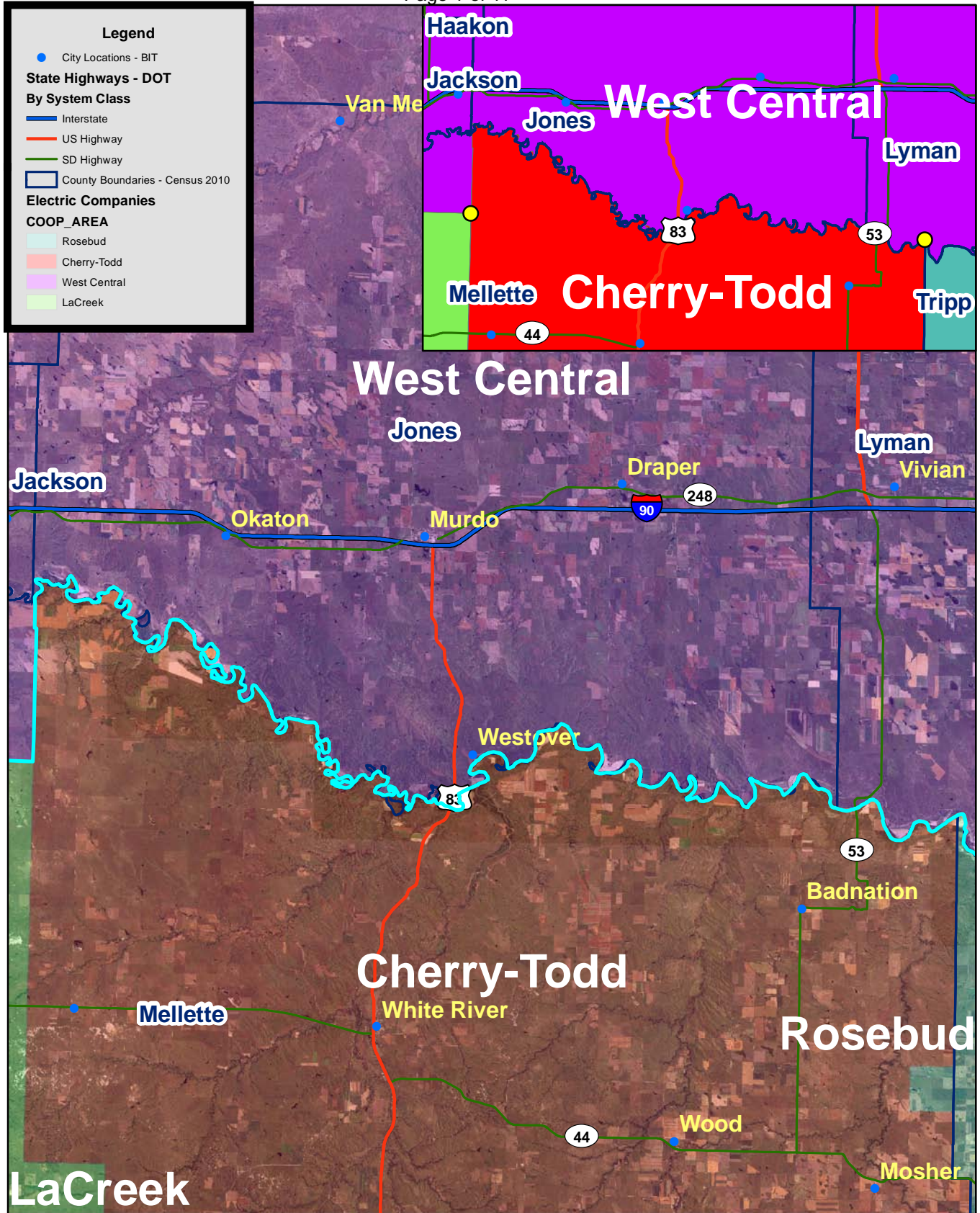

# Exhibit B

Cherry Todd & West Central Electric Service Territory Boundaries  
Section 36, T44N, R32W - Mellette County

Page 2 of 11

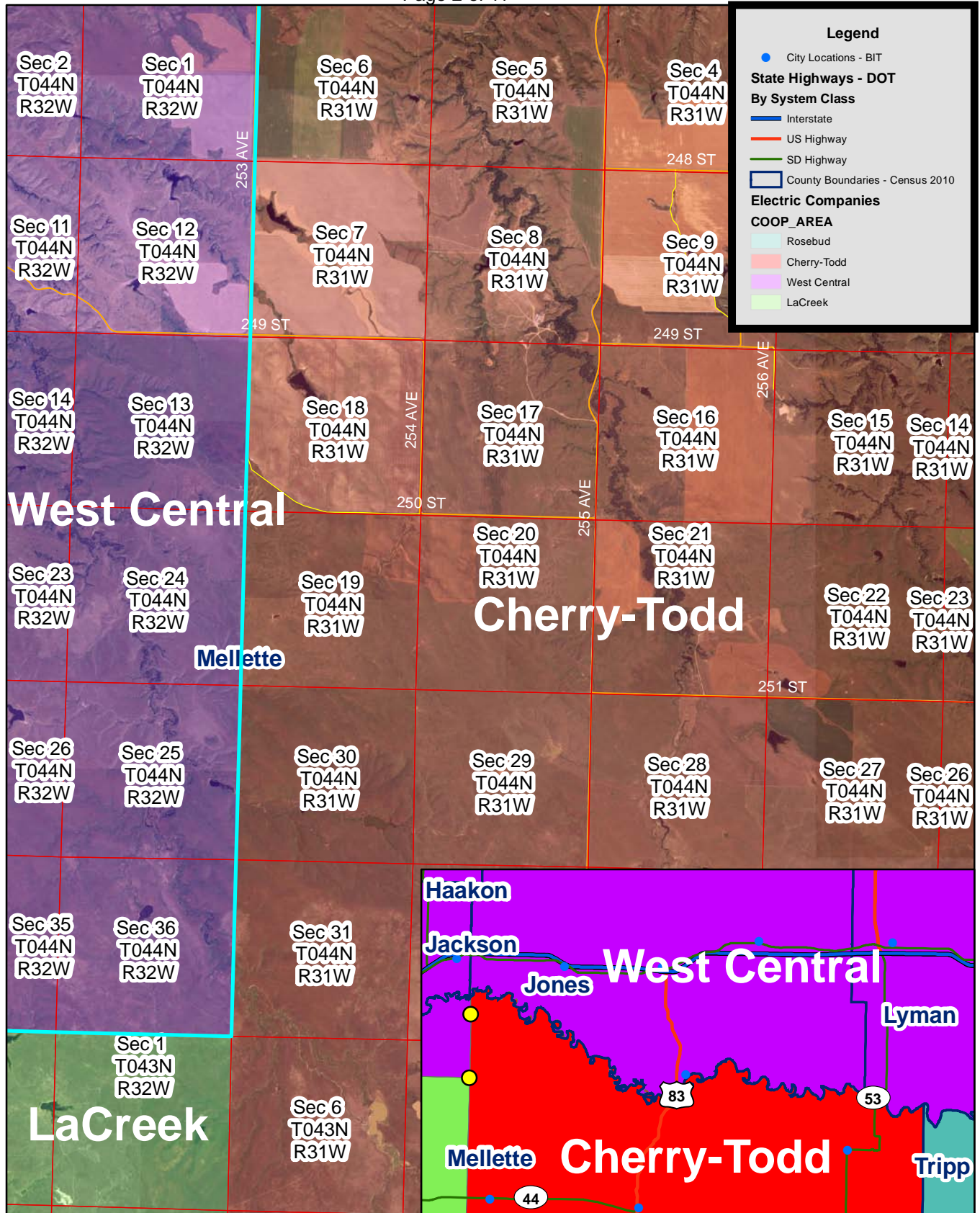

# Exhibit B

Cherry Todd & West Central Electric Service Territory Boundaries  
 White River - Mellette/Jackson/Jones County

Page 3 of 11

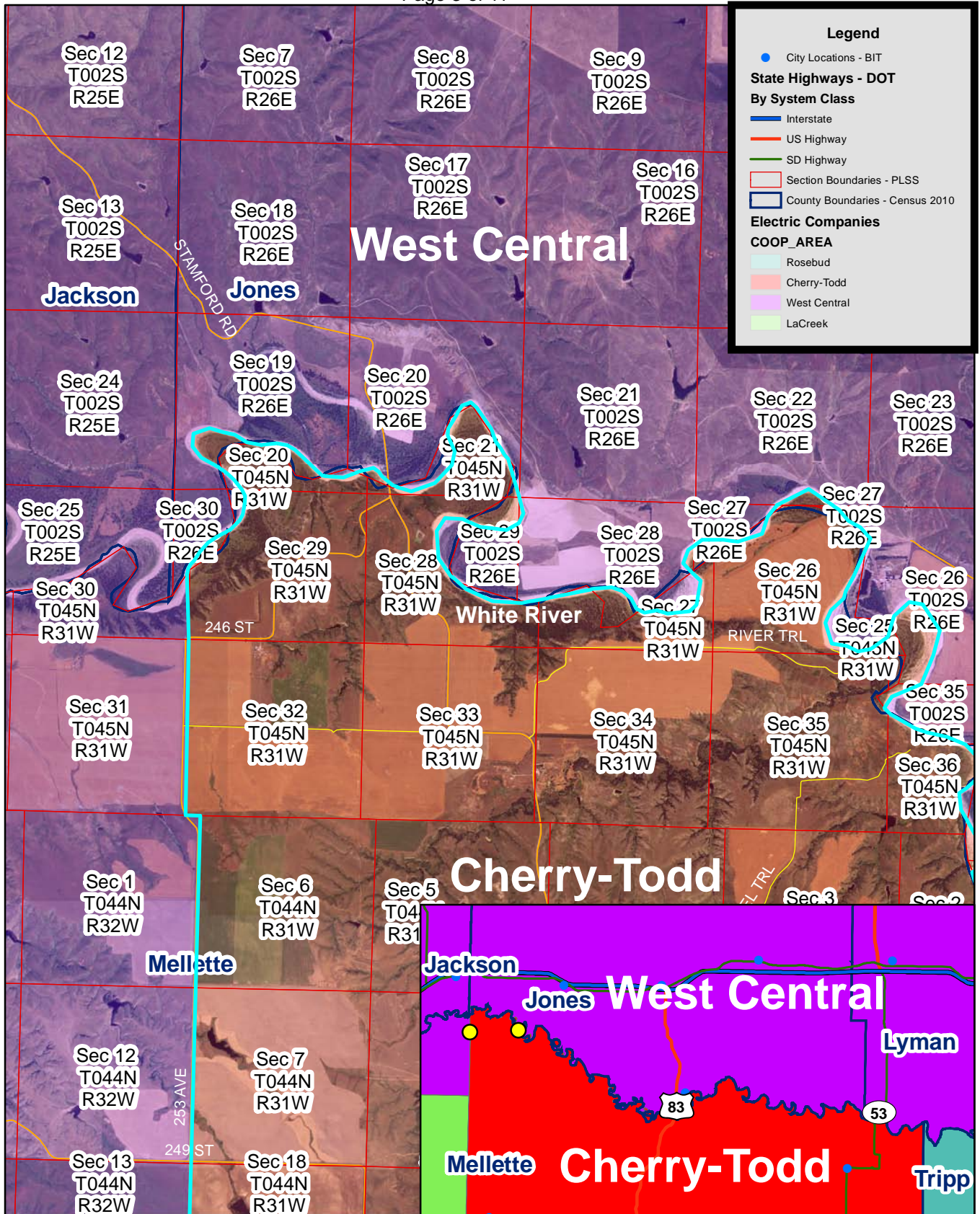

# Exhibit B

Cherry Todd & West Central Electric Service Territory Boundaries  
 White River - Jones/Mellette County

Page 4 of 11

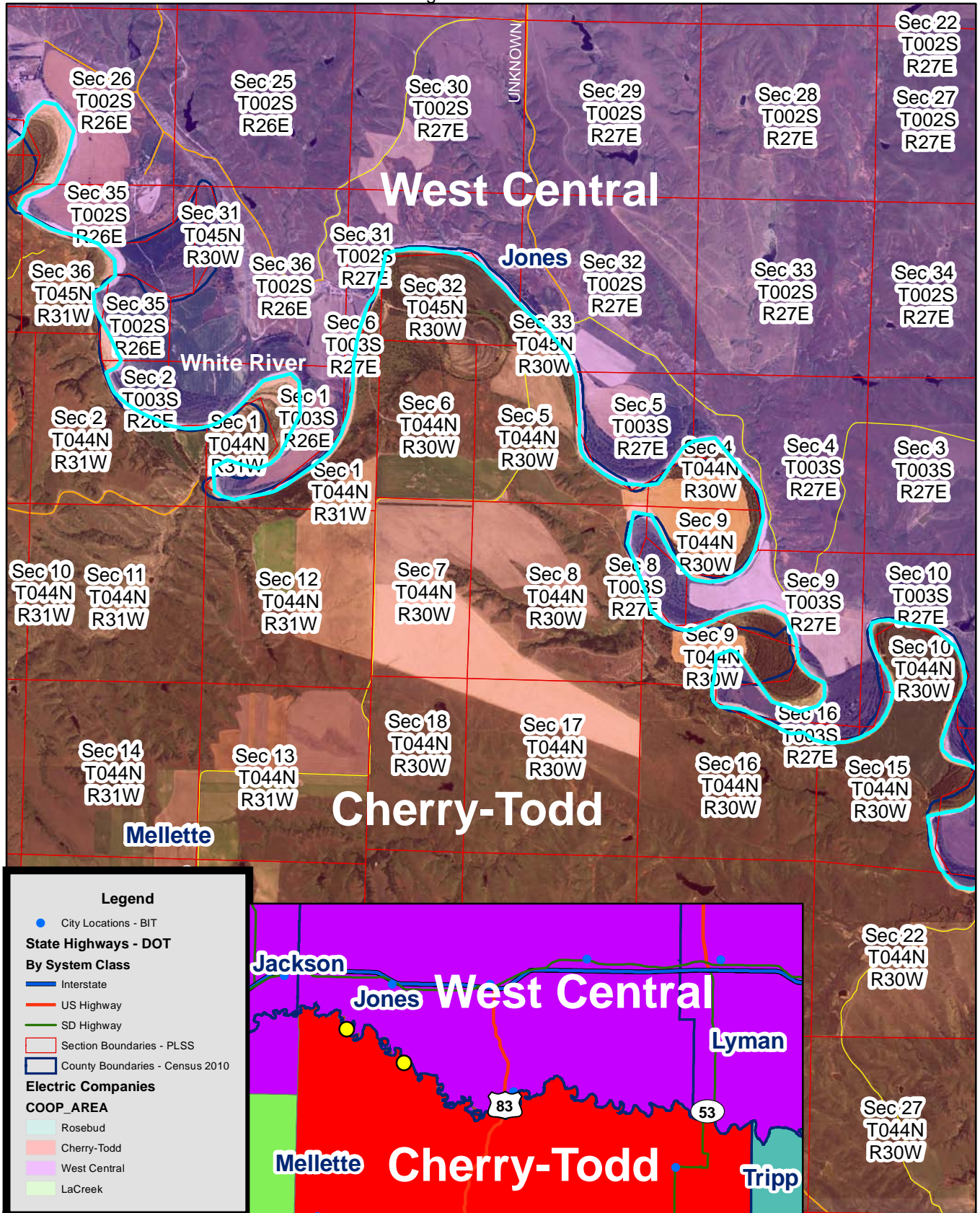

# Exhibit B

Cherry Todd & West Central Electric Service Territory Boundaries  
 White River - Jones/Mellette County

Page 5 of 11

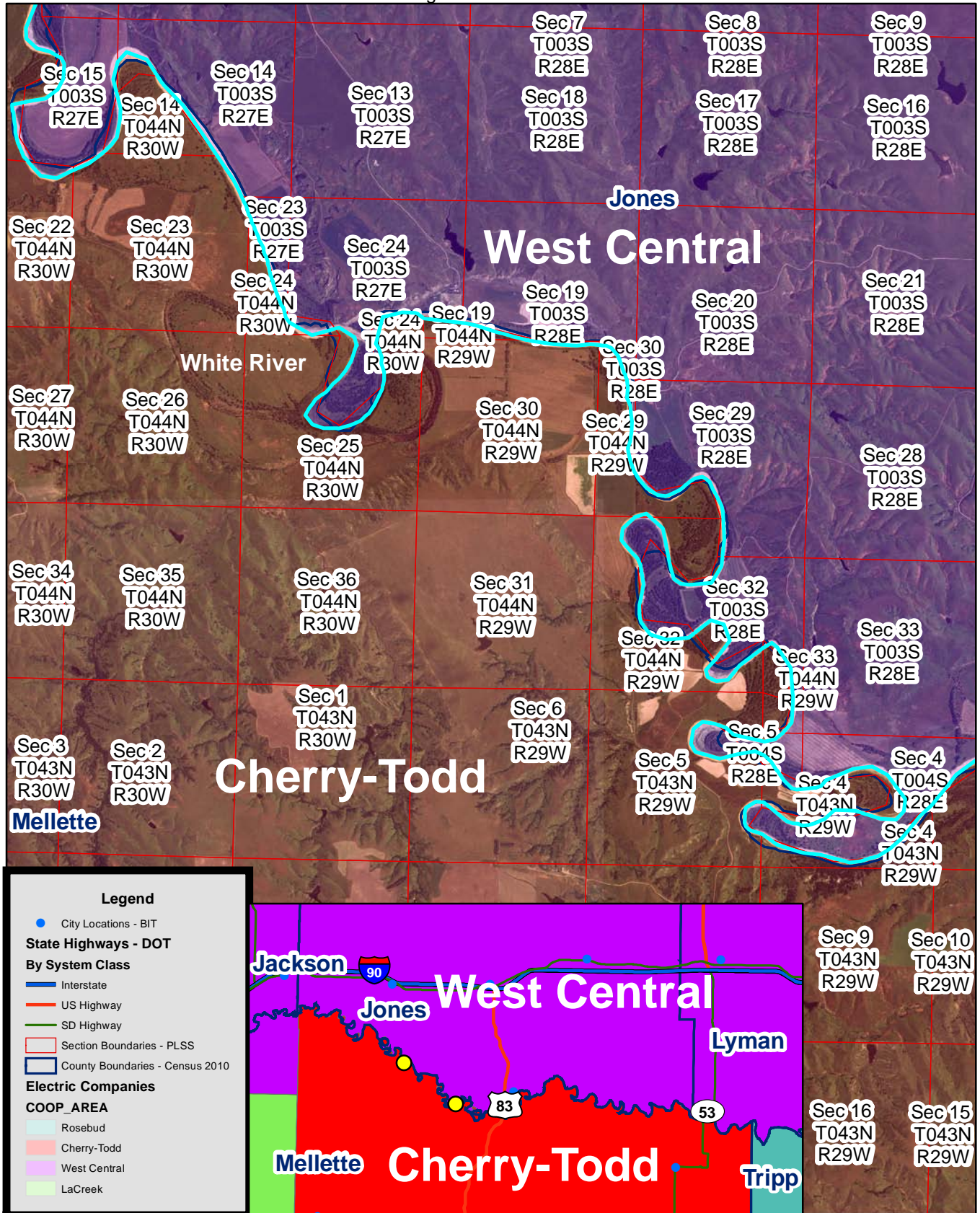

# Exhibit B

Cherry Todd & West Central Electric Service Territory Boundaries  
 White River - Jones/Mellette County

Page 6 of 11

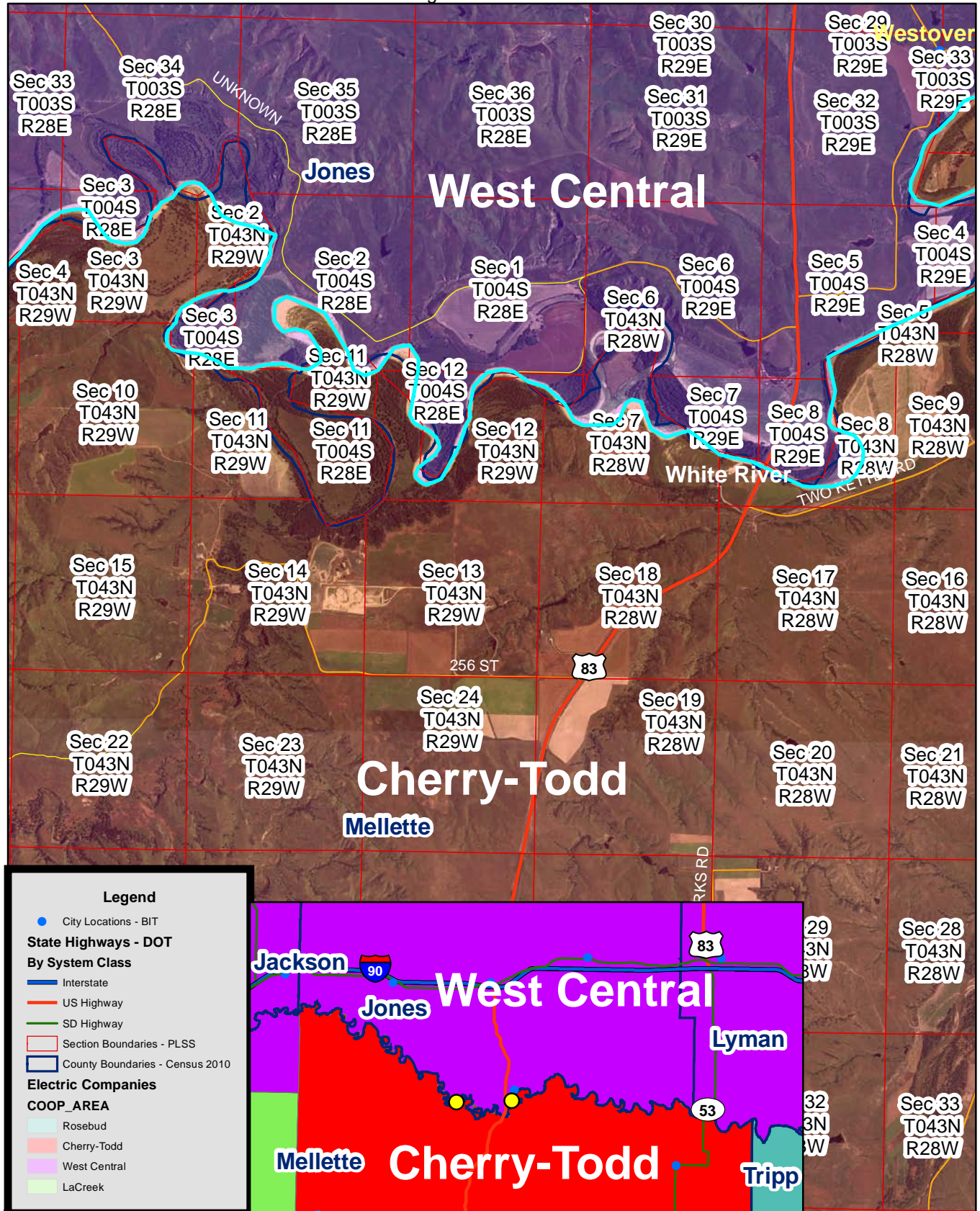

**Legend**

- City Locations - BIT
- State Highways - DOT
- By System Class
  - Interstate
  - US Highway
  - SD Highway
- Section Boundaries - PLSS
- County Boundaries - Census 2010
- Electric Companies
- COOP\_AREA
  - Rosebud
  - Cherry-Todd
  - West Central
  - LaCreek

# Exhibit B

Cherry Todd & West Central Electric Service Territory Boundaries  
 White River - Jones/Mellette County - Westover area

Page 7 of 11

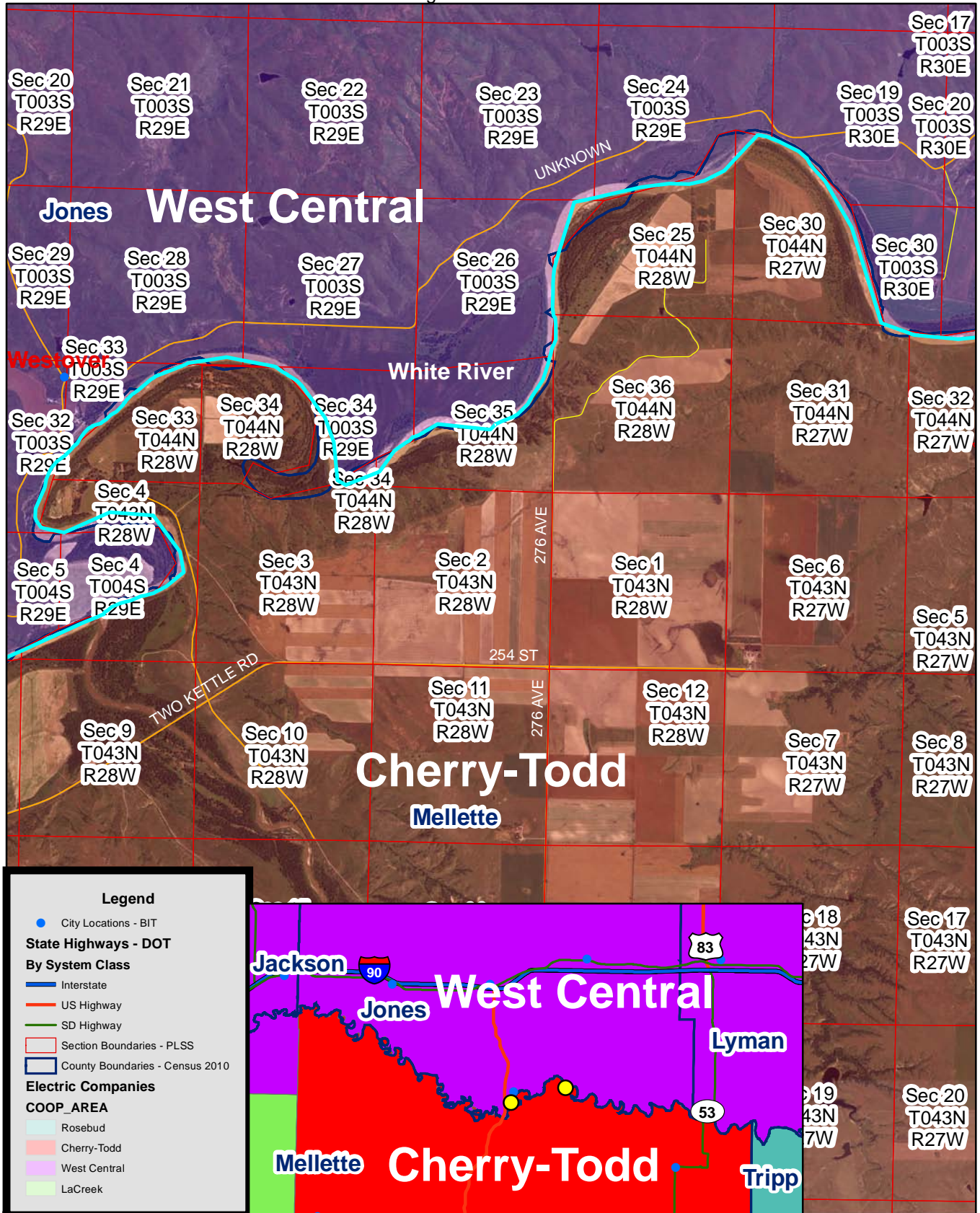

# Exhibit B

Cherry Todd & West Central Electric Service Territory Boundaries  
 White River - Jones/Mellette County

Page 8 of 11

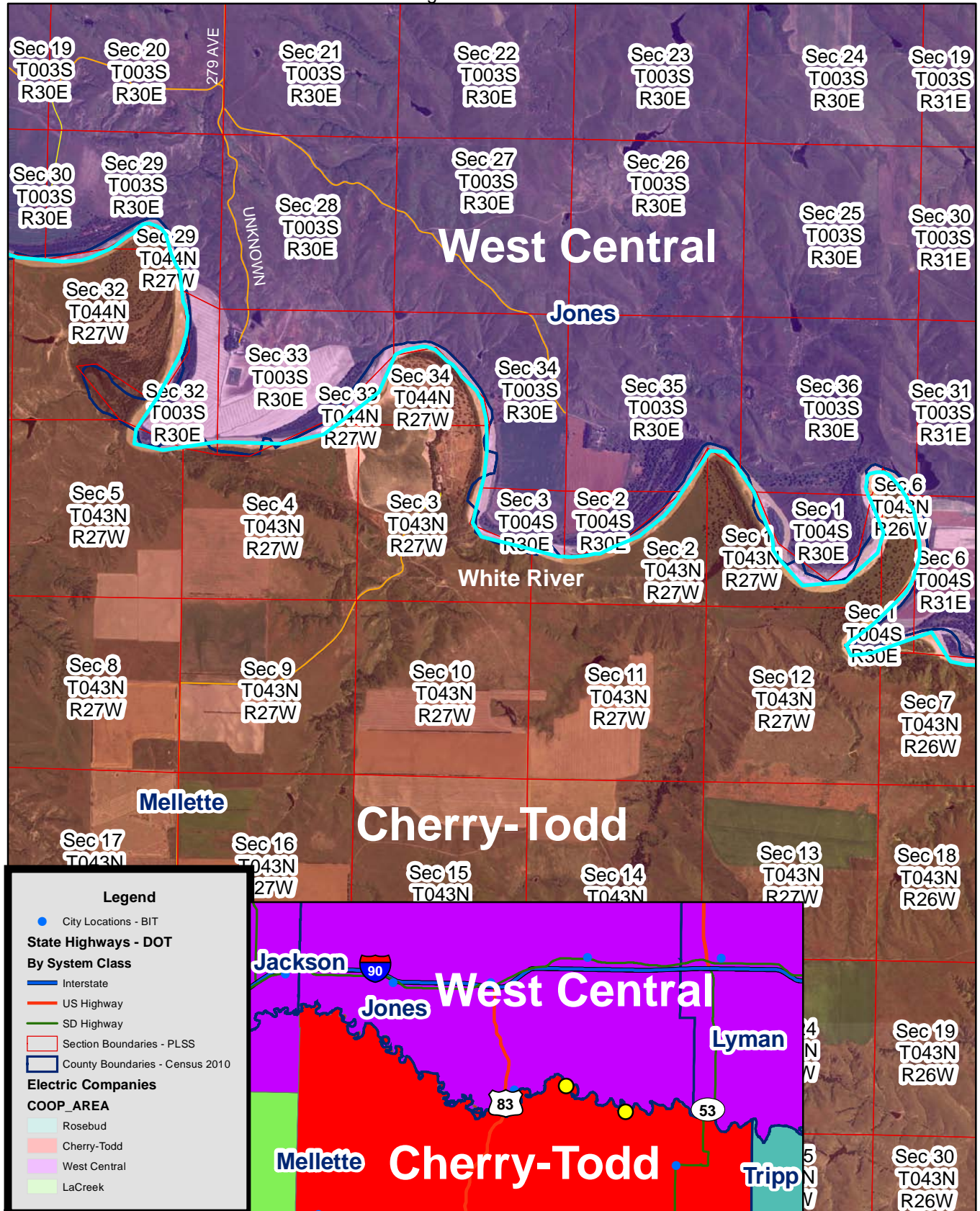



# Exhibit B

Cherry Todd & West Central Electric Service Territory Boundaries  
 White River - Jones/Mellette County

Page 9 of 11

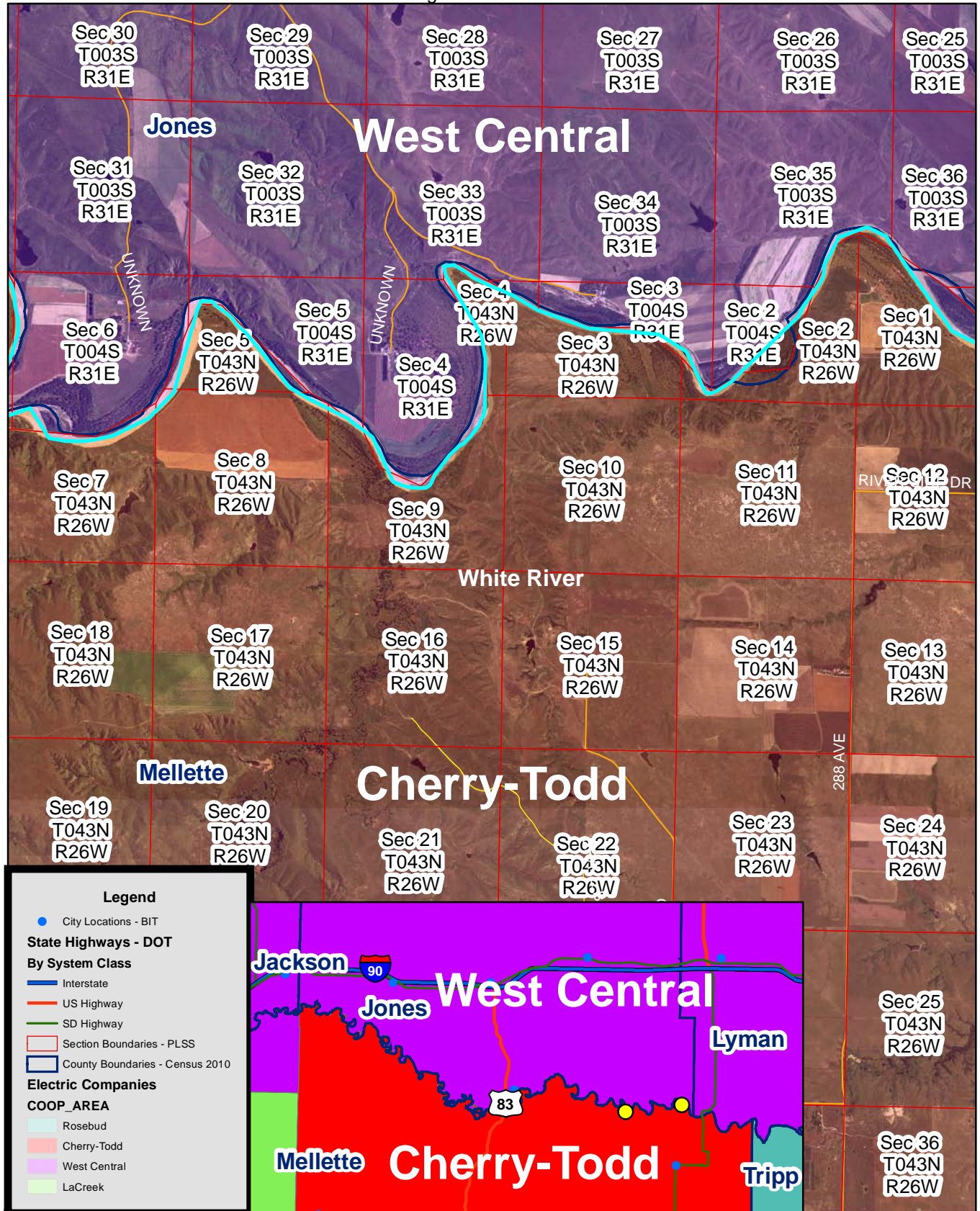

# Exhibit B

Cherry Todd & West Central Electric Service Territory Boundaries  
 White River - Jones/Lyman/Mellette County border - Hwy 53 area  
 Page 10 of 11

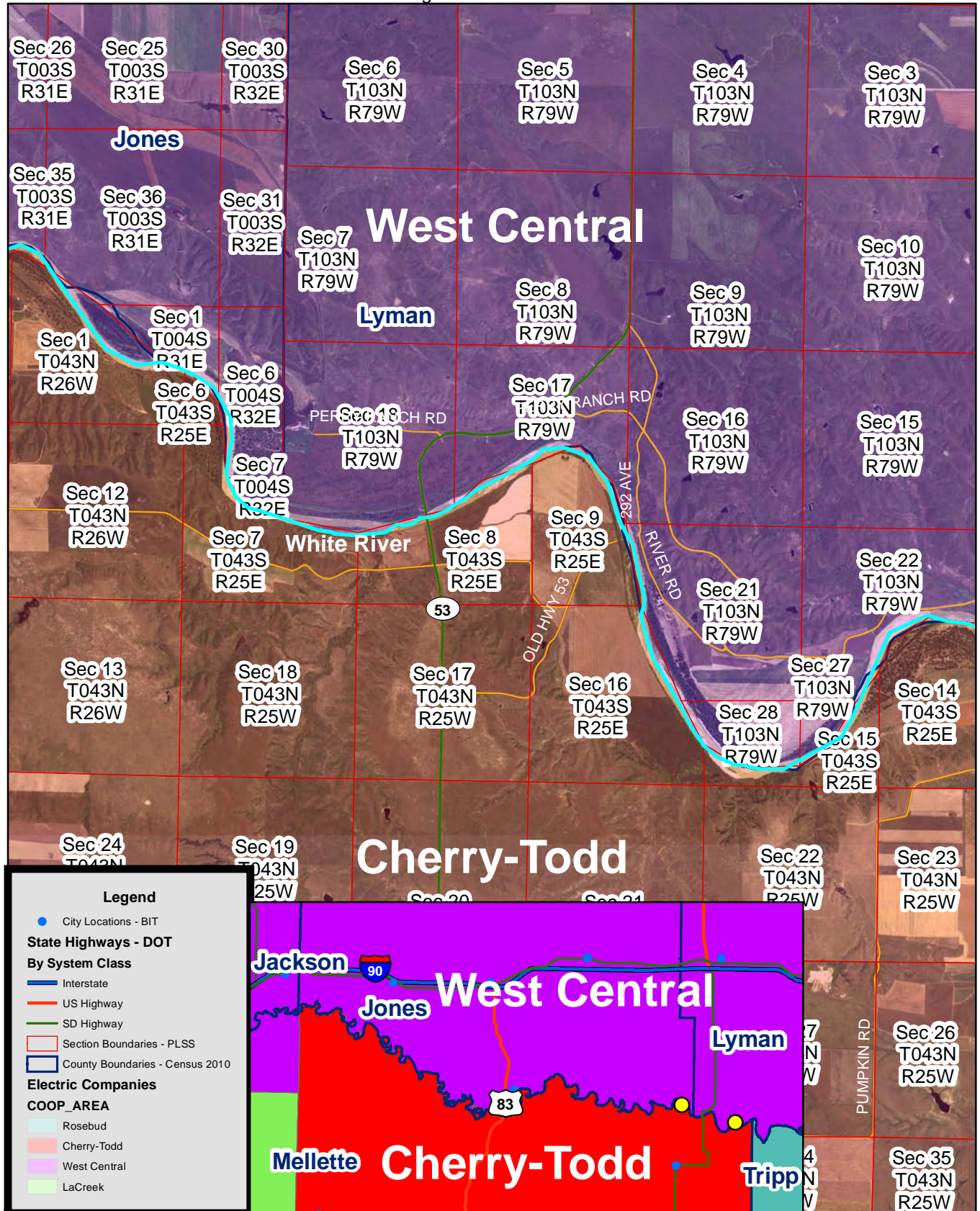

# Exhibit B

Cherry Todd & West Central Electric Service Territory Boundaries

Section 13, T43S, R25E - White River - Lyman/Mellette County

Page 11 of 11

