

Exhibit B

Cherry Todd & West Central Electric Service Territory Boundaries

Page 1 of 11

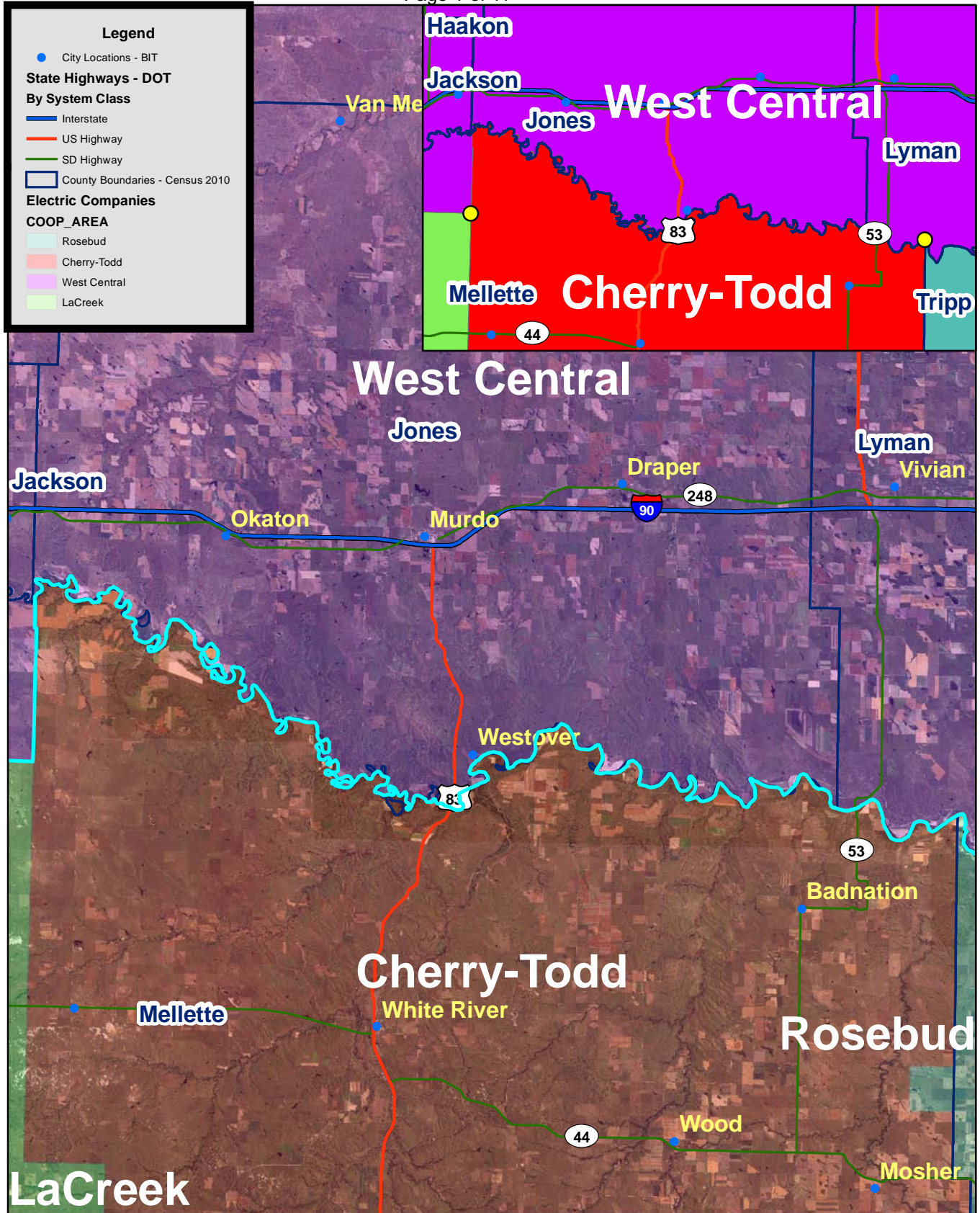

Exhibit B

Cherry Todd & West Central Electric Service Territory Boundaries
Section 36, T44N, R32W - Mellette County

Page 2 of 11

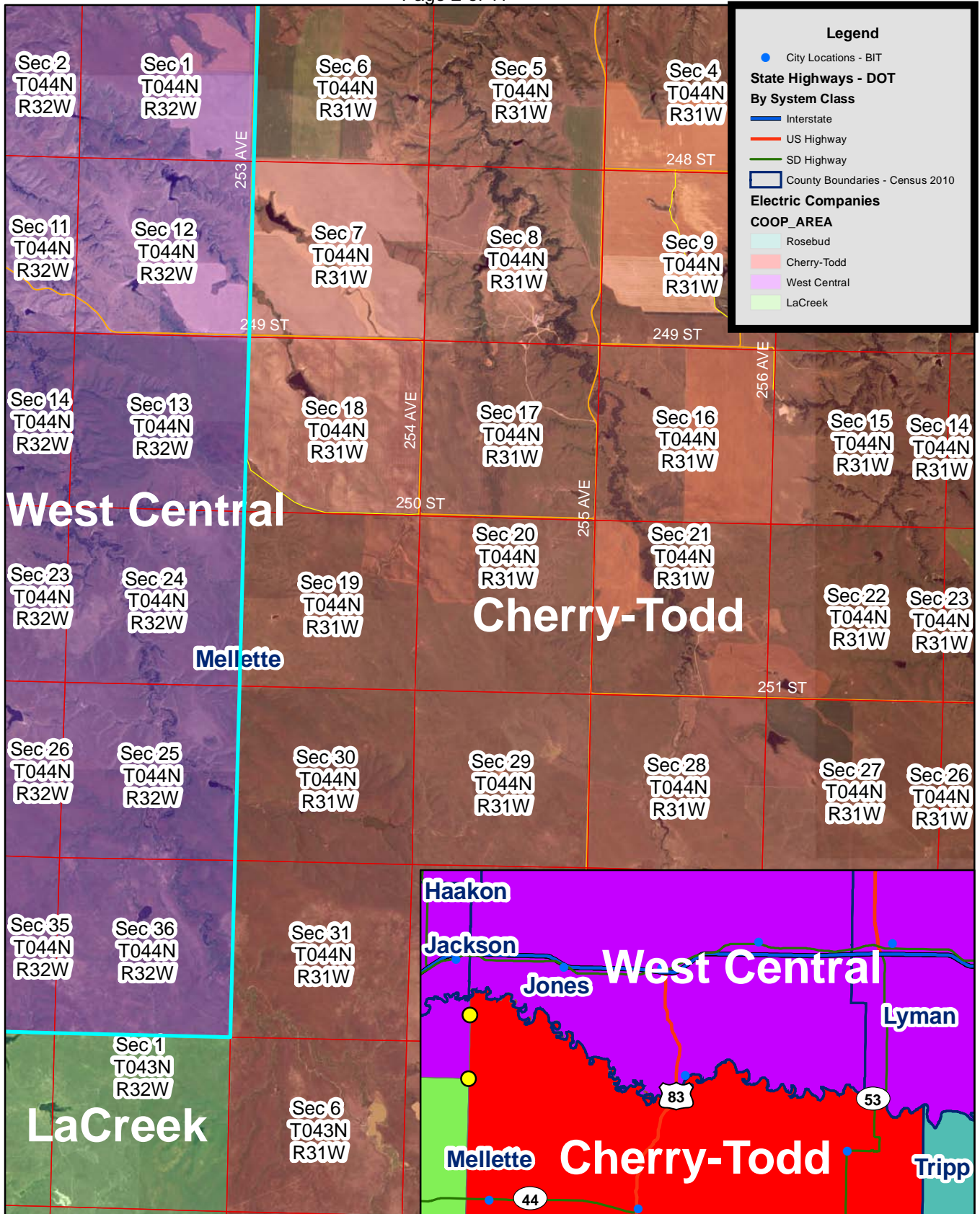

Exhibit B

Cherry Todd & West Central Electric Service Territory Boundaries
 White River - Mellette/Jackson/Jones County

Page 3 of 11

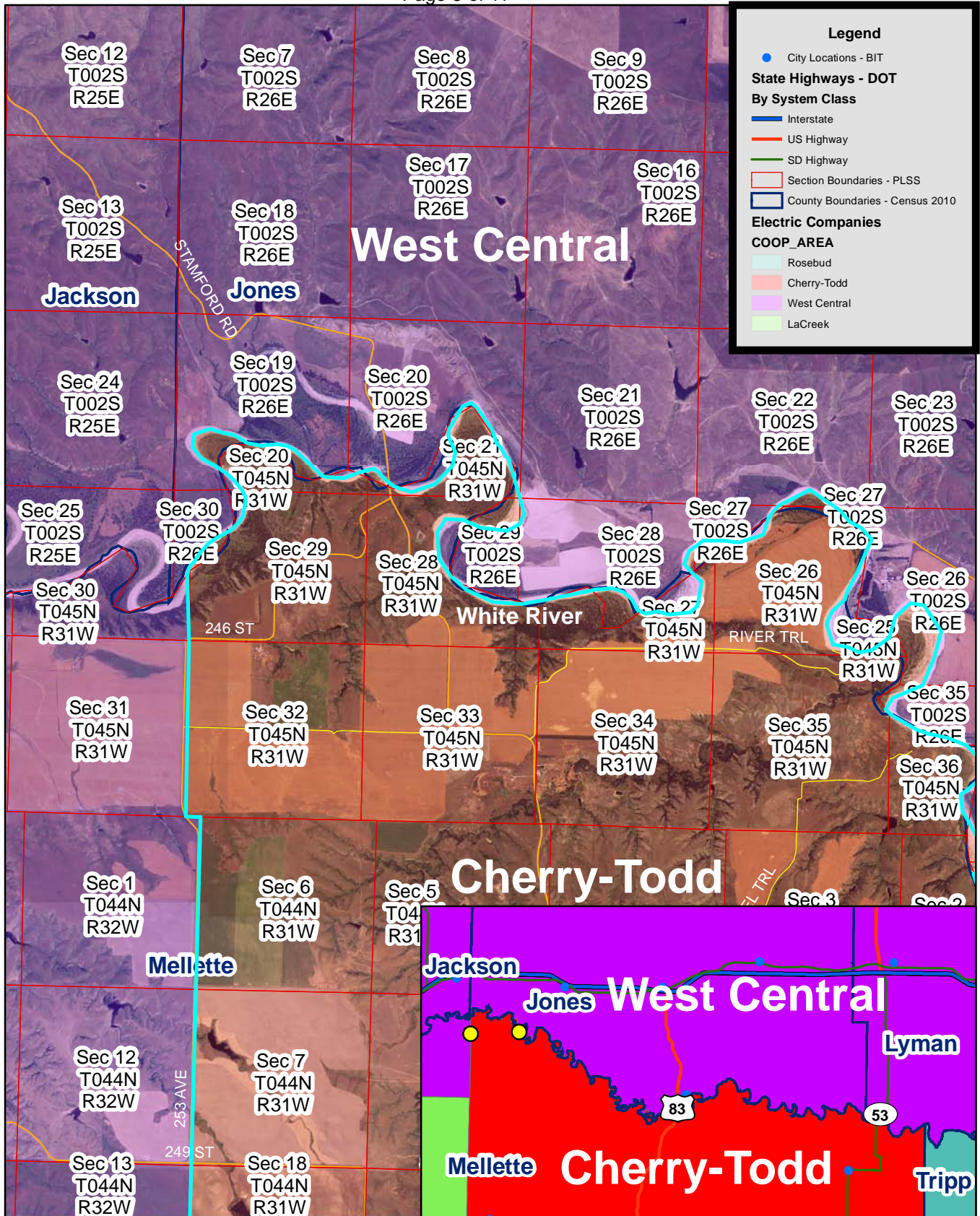

Exhibit B

Cherry Todd & West Central Electric Service Territory Boundaries
 White River - Jones/Mellette County

Page 4 of 11

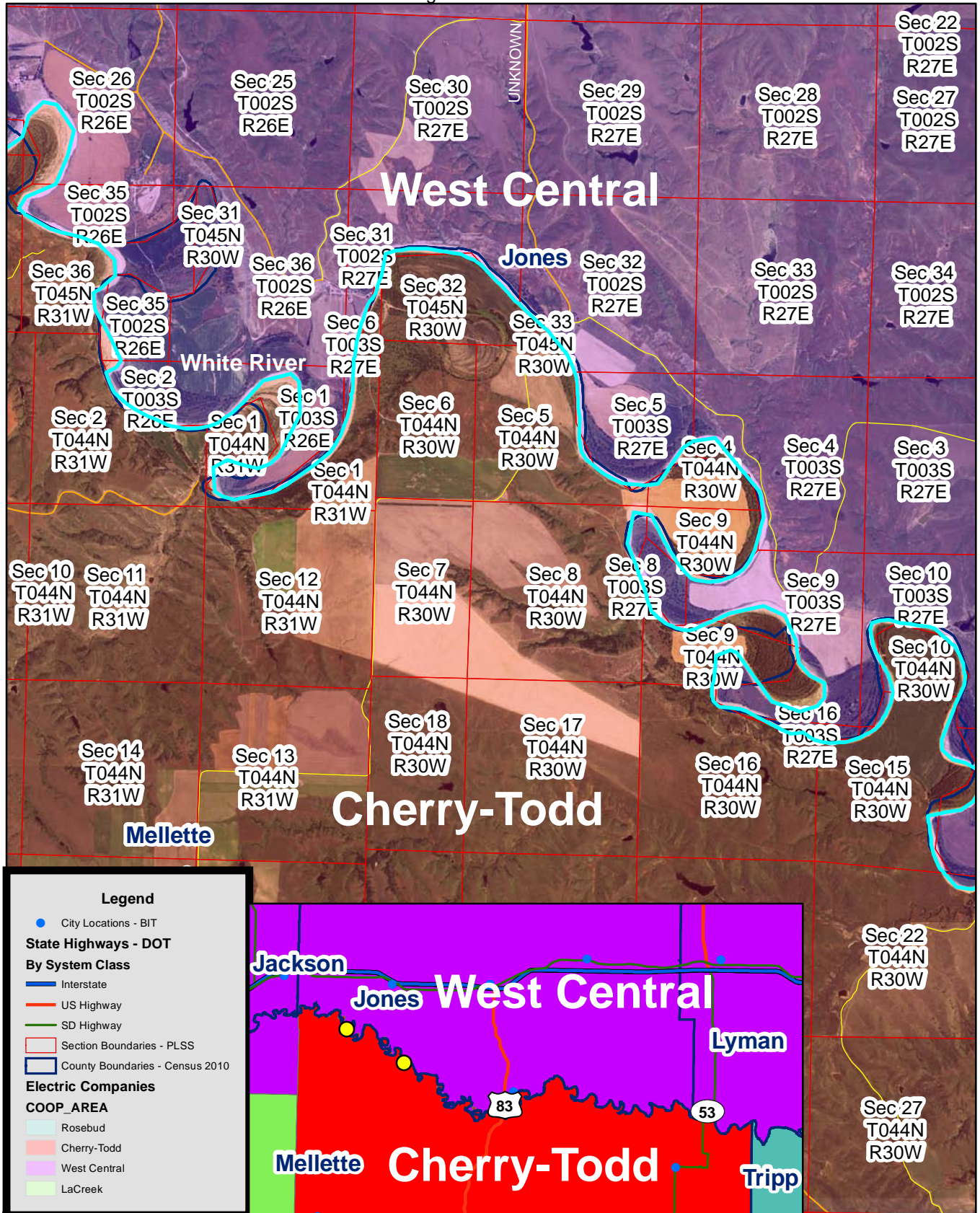

Exhibit B

Cherry Todd & West Central Electric Service Territory Boundaries
 White River - Jones/Mellette County

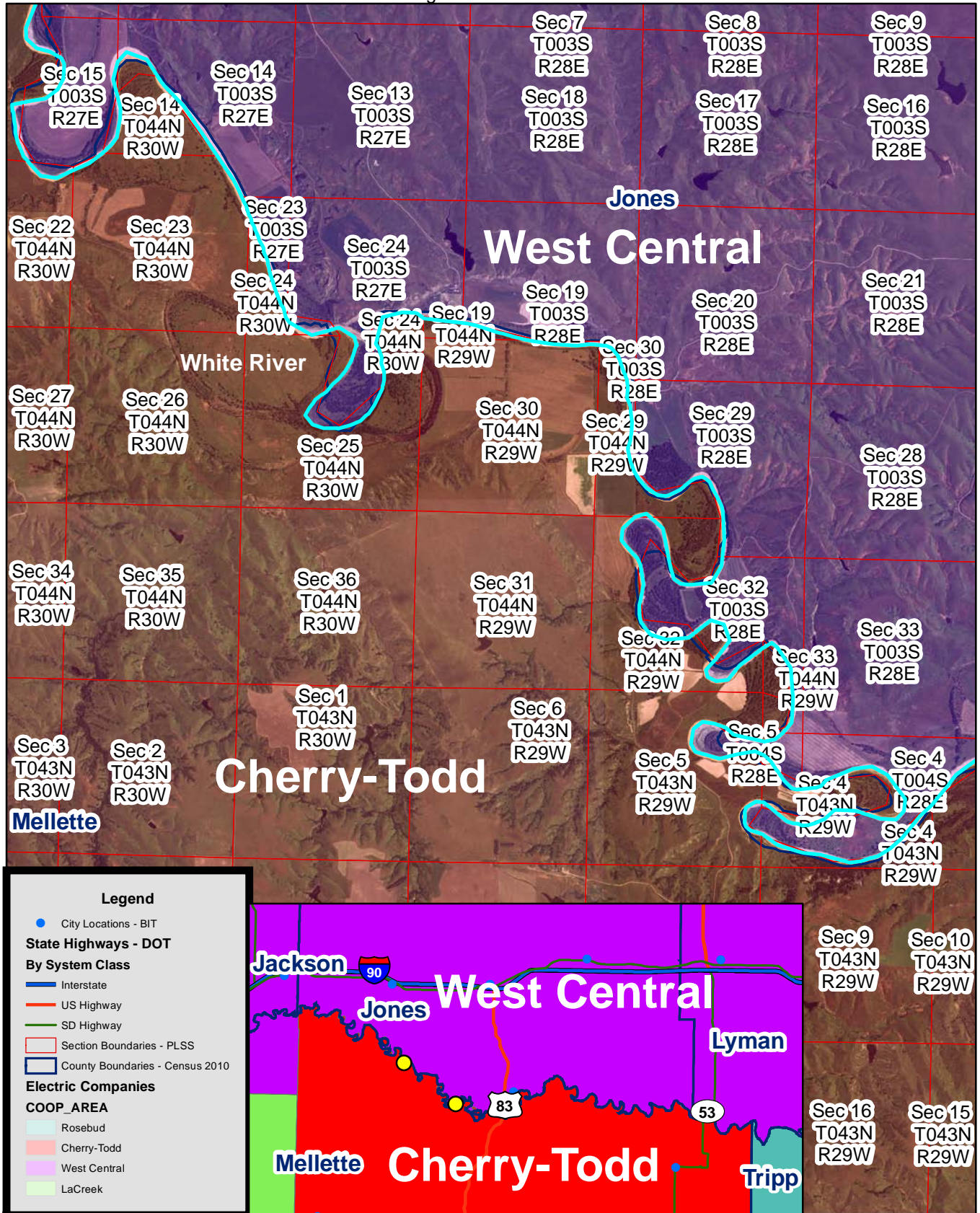
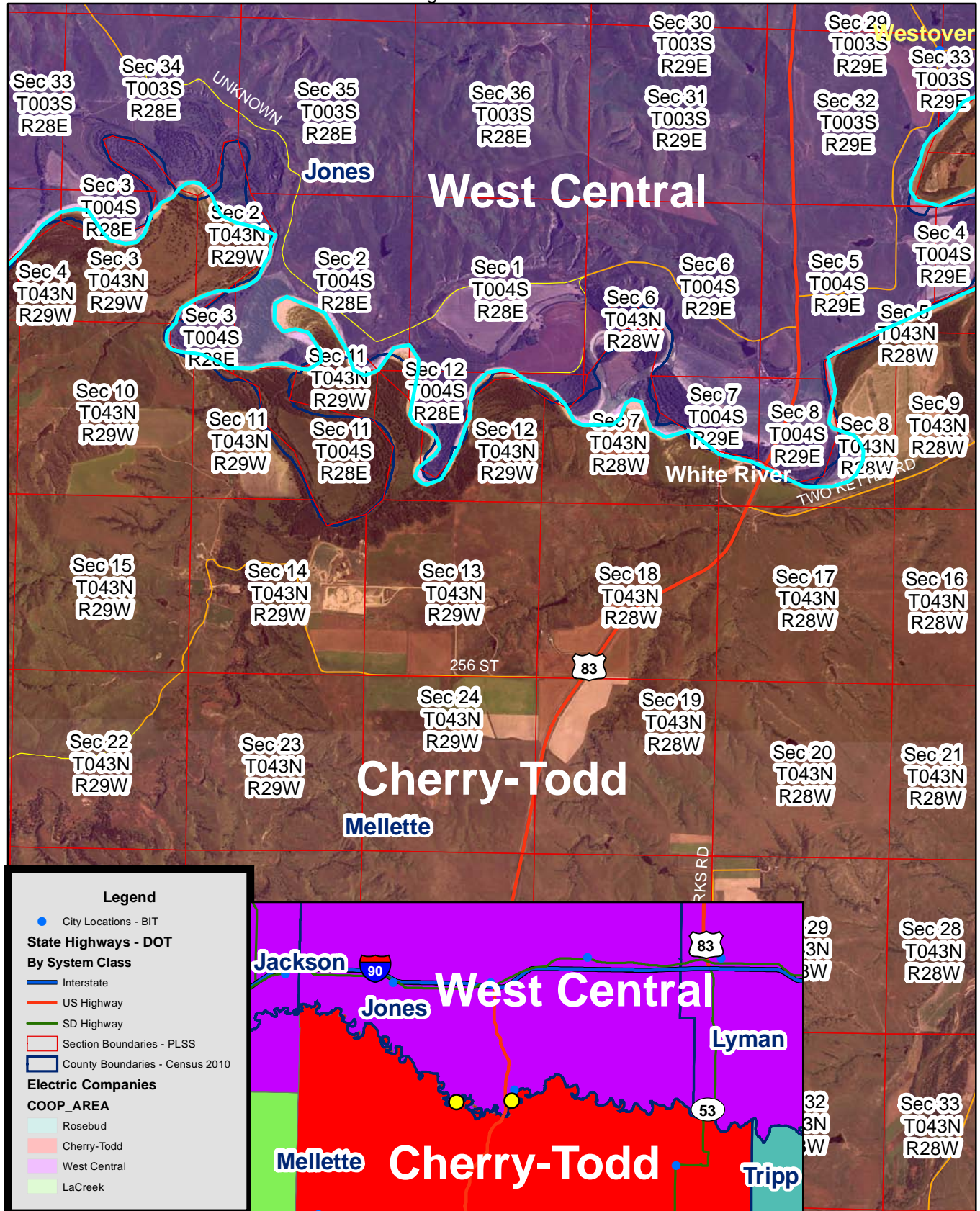

Exhibit B

Cherry Todd & West Central Electric Service Territory Boundaries
 White River - Jones/Mellette County

Page 6 of 11



Legend

- City Locations - BIT
- State Highways - DOT
- By System Class
 - Interstate
 - US Highway
 - SD Highway
- Section Boundaries - PLSS
- County Boundaries - Census 2010
- Electric Companies
 - COOP_AREA
 - Rosebud
 - Cherry-Todd
 - West Central
 - LaCreek

Exhibit B

Cherry Todd & West Central Electric Service Territory Boundaries
 White River - Jones/Mellette County - Westover area

Page 7 of 11

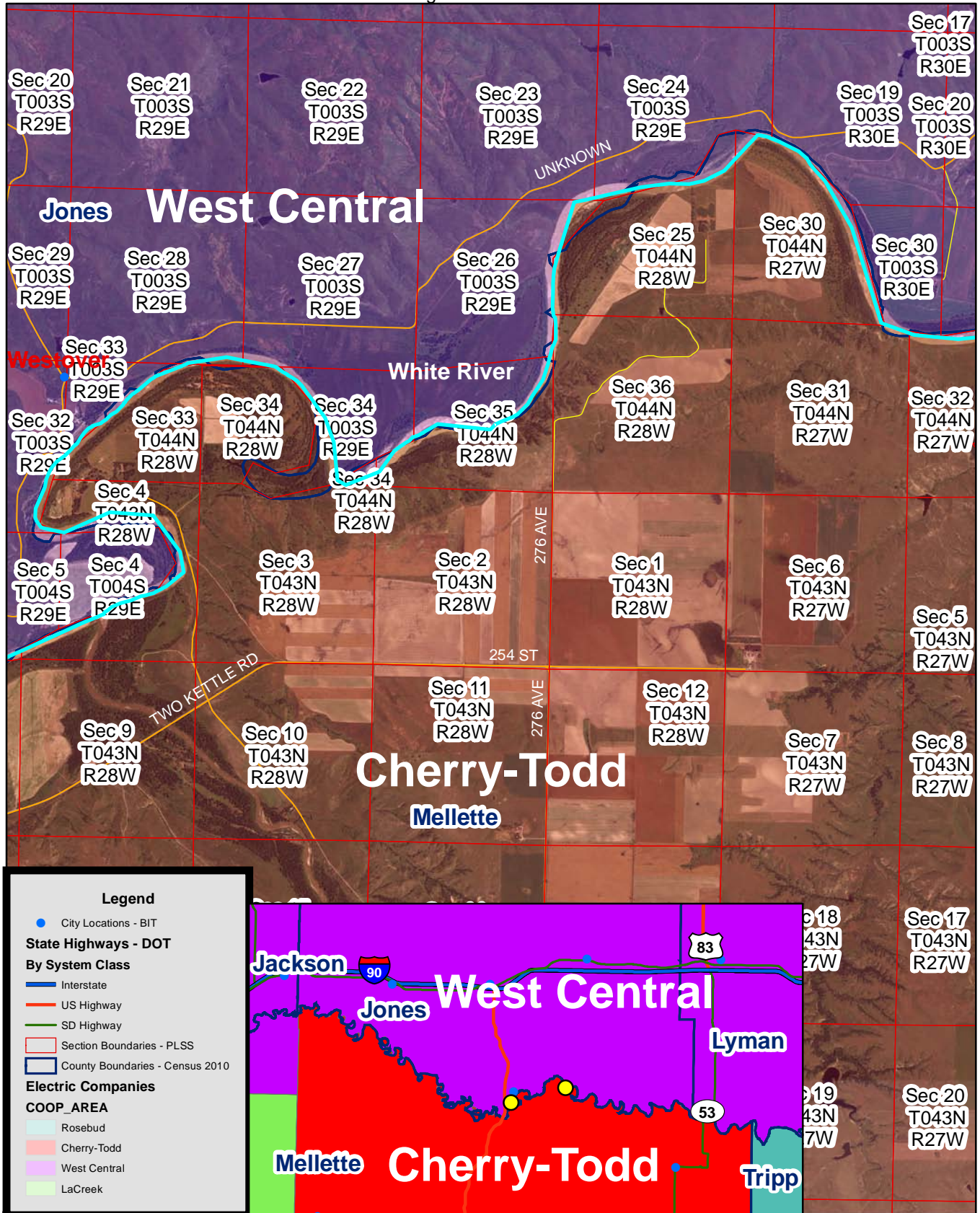

Exhibit B

Cherry Todd & West Central Electric Service Territory Boundaries
 White River - Jones/Mellette County

Page 8 of 11

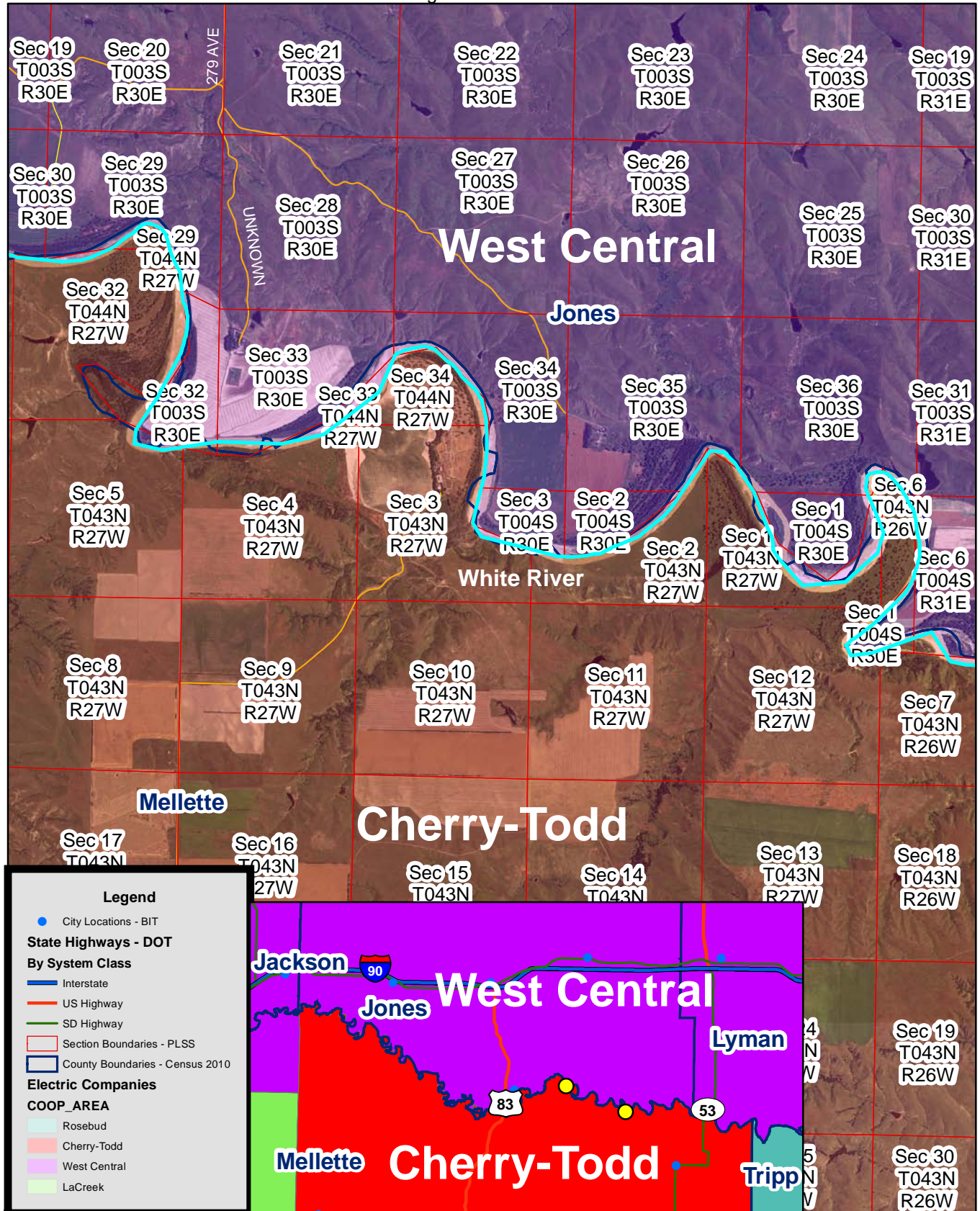

Exhibit B

Cherry Todd & West Central Electric Service Territory Boundaries
 White River - Jones/Mellette County

Page 9 of 11

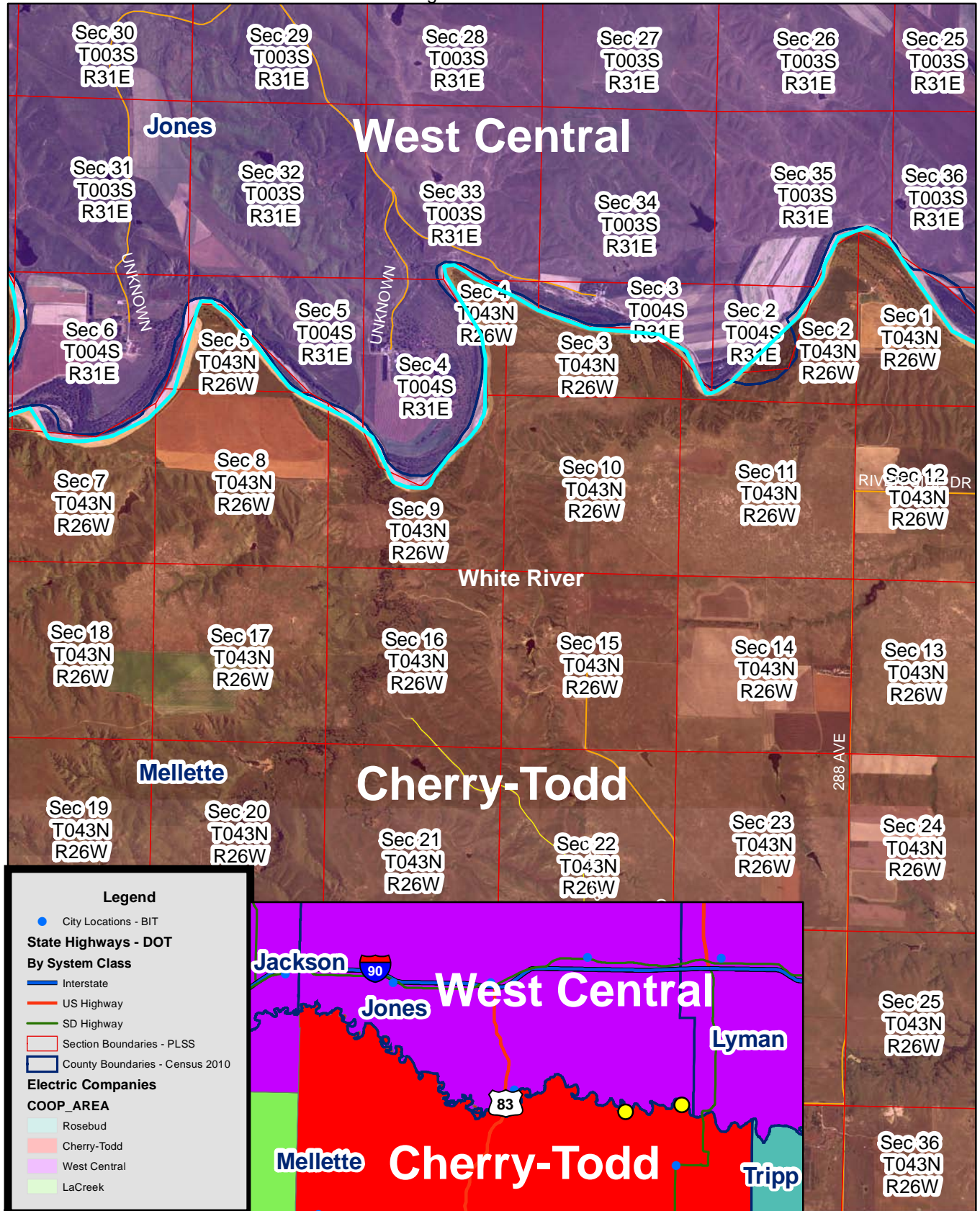

Exhibit B

Cherry Todd & West Central Electric Service Territory Boundaries
 White River - Jones/Lyman/Mellette County border - Hwy 53 area
 Page 10 of 11

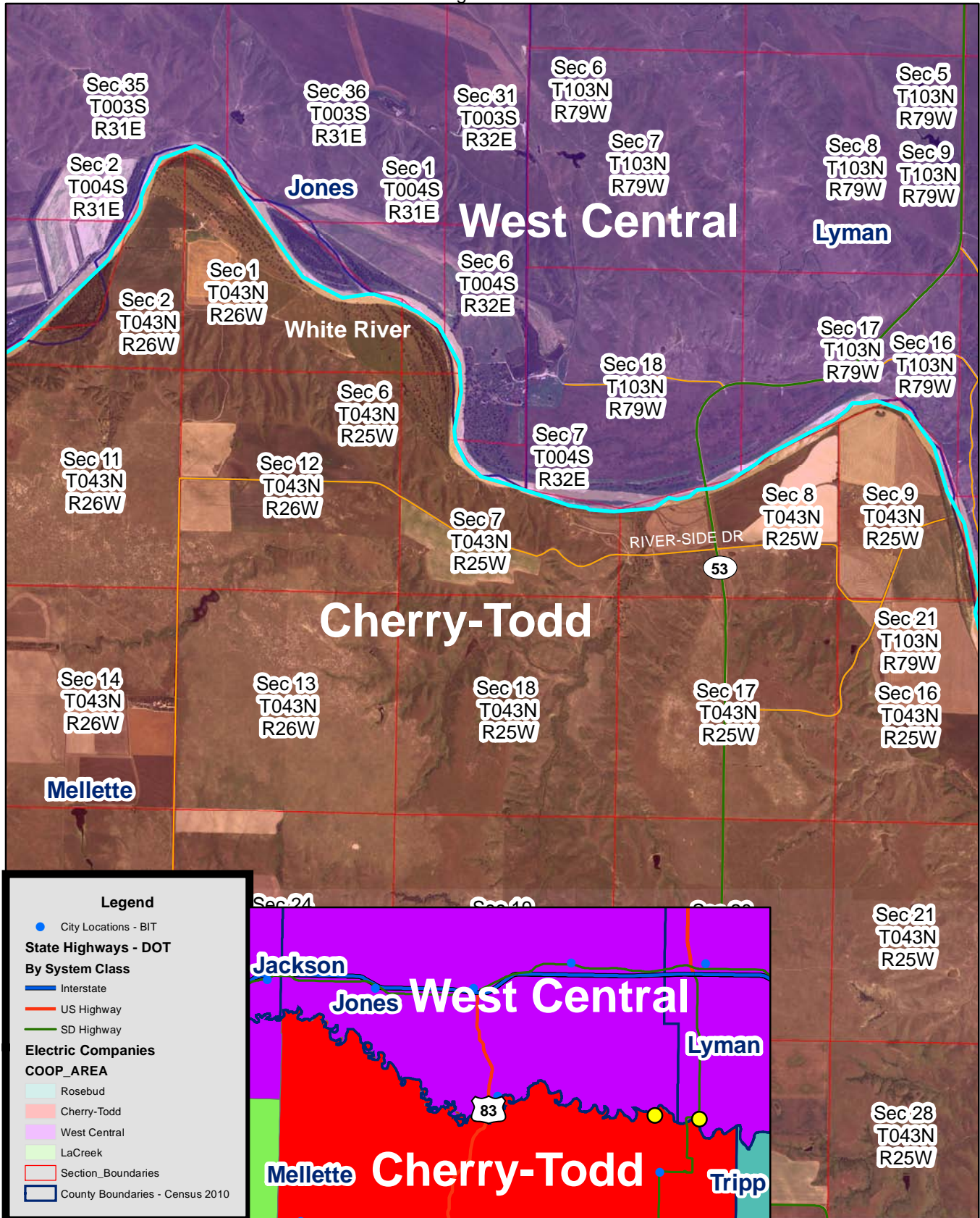

Exhibit B

Cherry Todd & West Central Electric Service Territory Boundaries
 Section 13, T43S, R25E - White River - Lyman/Mellette County
 Page 11 of 11

