

Exhibit B

West Central & West River Electric Service Territory Boundary

Page 1 of 12

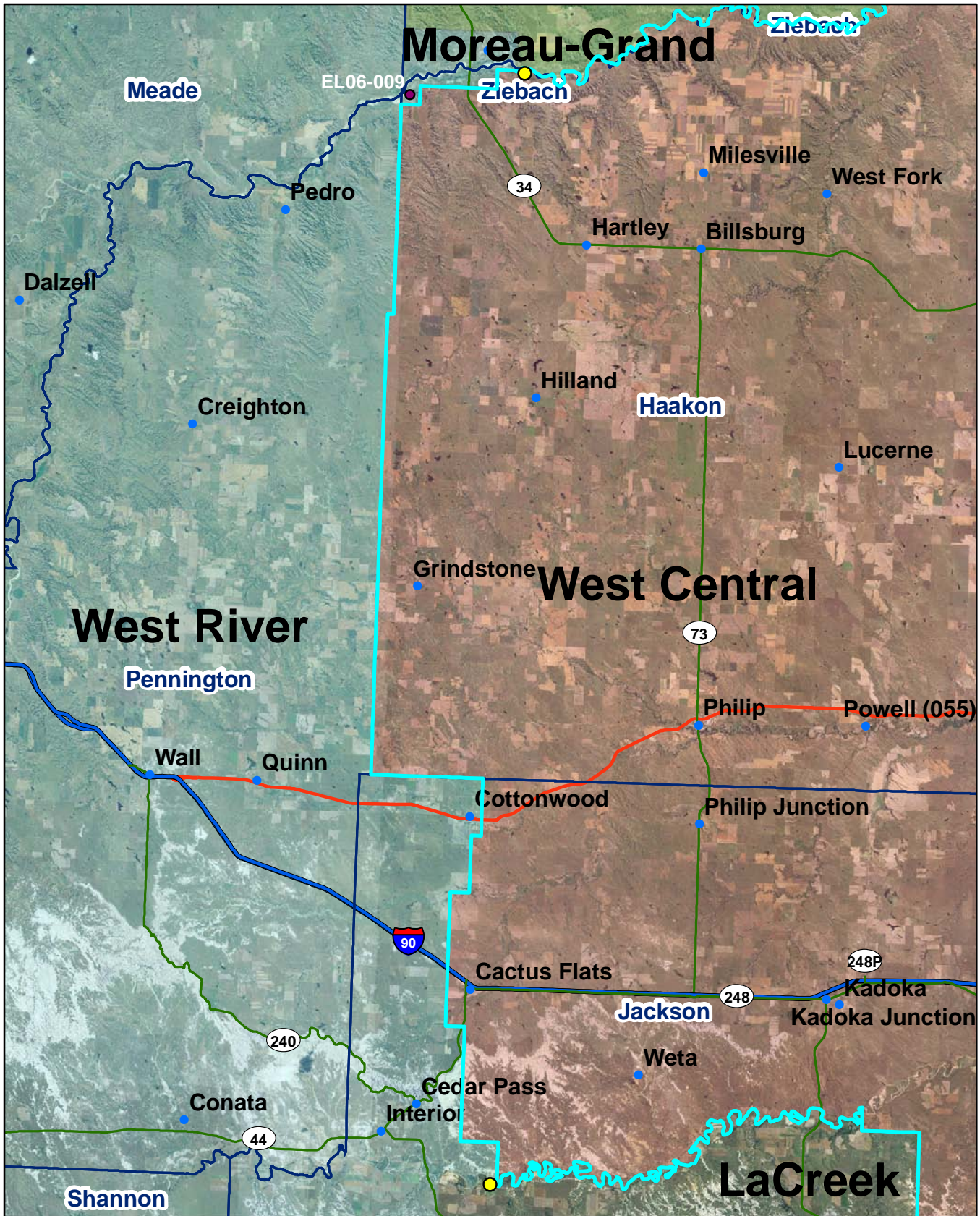

Exhibit B

West Central & West River Electric Service Territory Boundary
 Section 31 of T7N, R19E & Section 36 of T7N, R18E
 Page 2 of 12

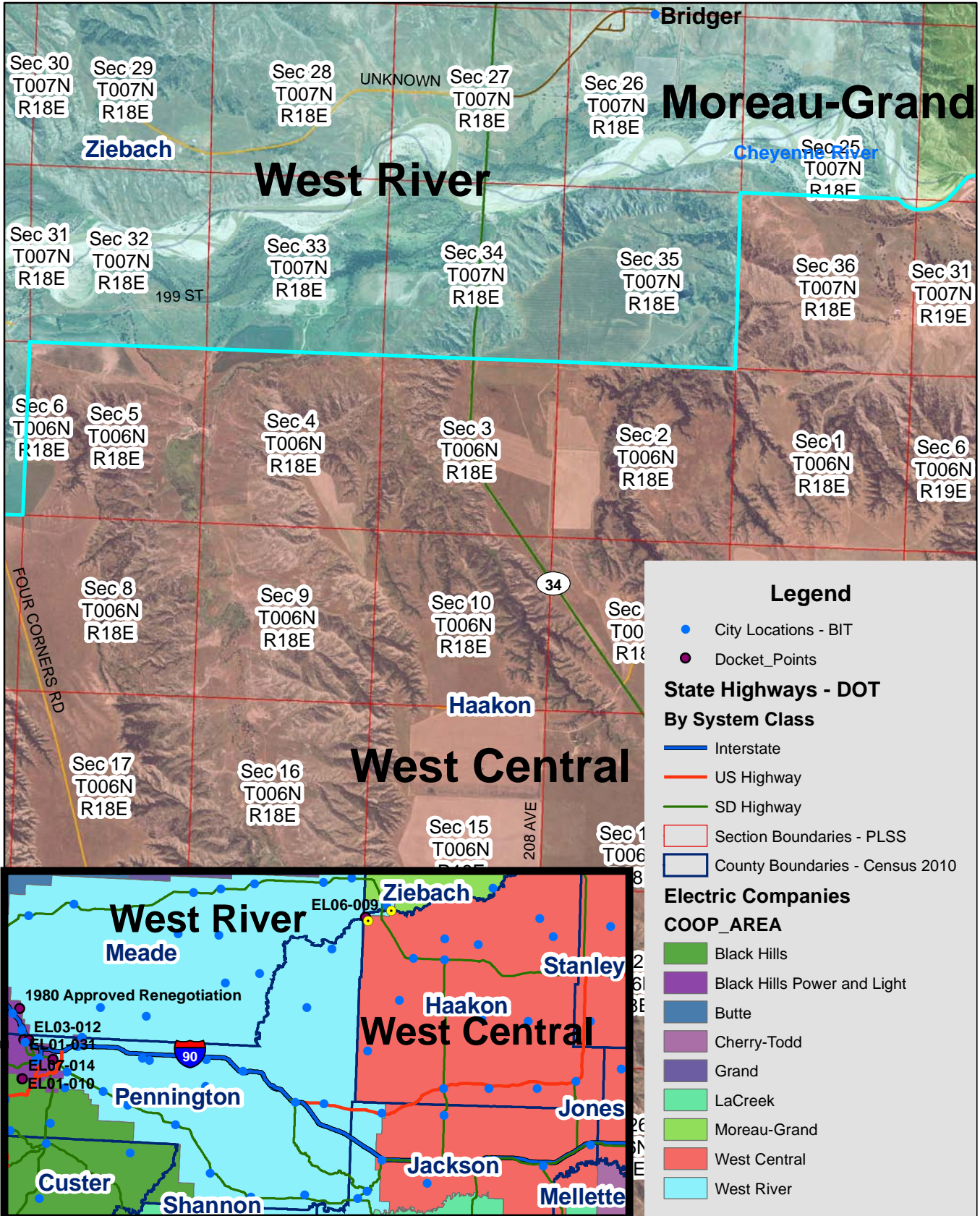

Exhibit B

West Central & West River Electric Service Territory Boundary
 Section 5, T6N, R18E & Section 7 of T6N, R18E
 Page 3 of 12

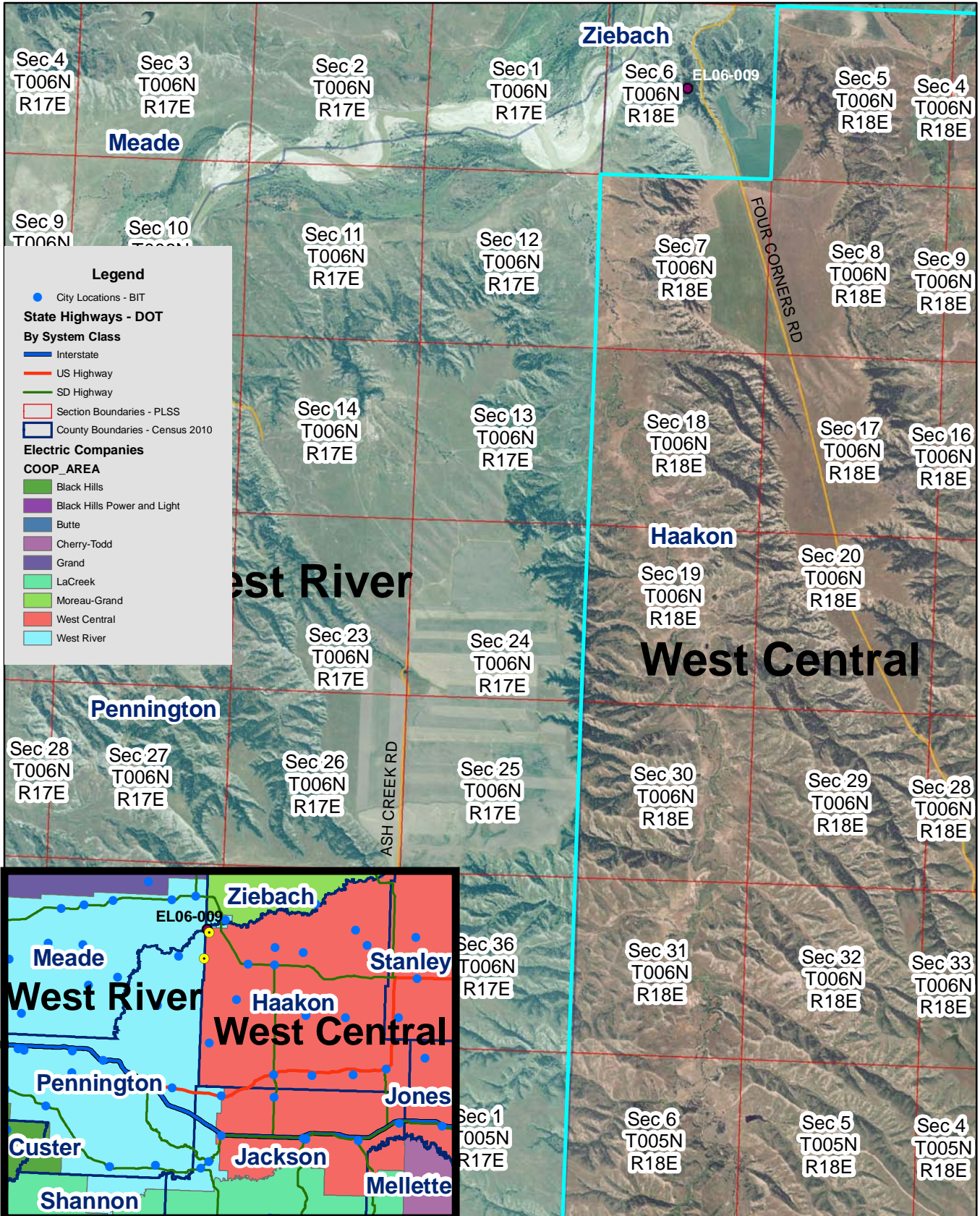

Exhibit B

West Central & West River Electric Service Territory Boundary
 Section 31, T5N, R18E & Section 6 of T4N, R18E

Page 4 of 12

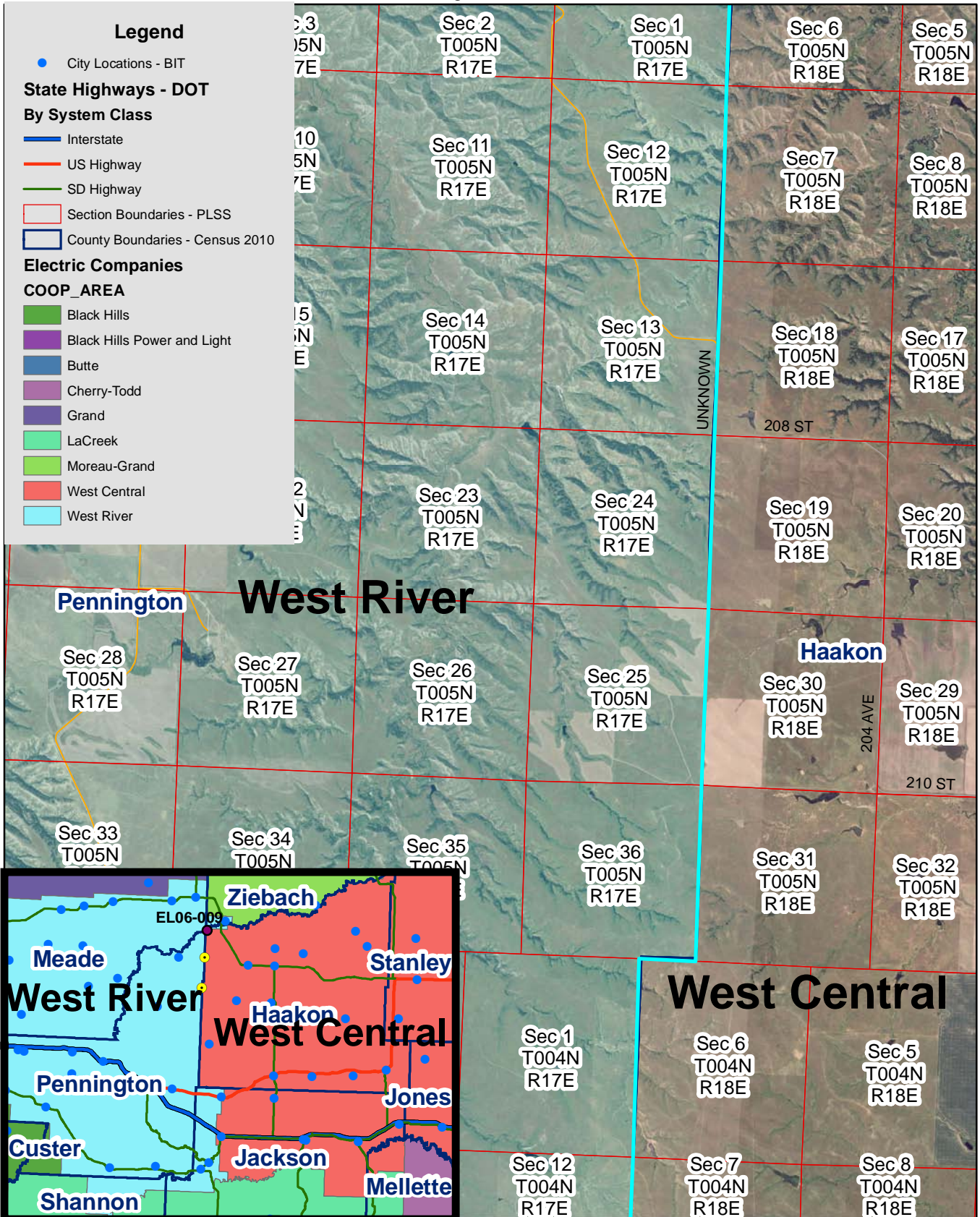

Exhibit B

West Central & West River Electric Service Territory Boundary

Section 6 of T4N, R18E

Page 5 of 12

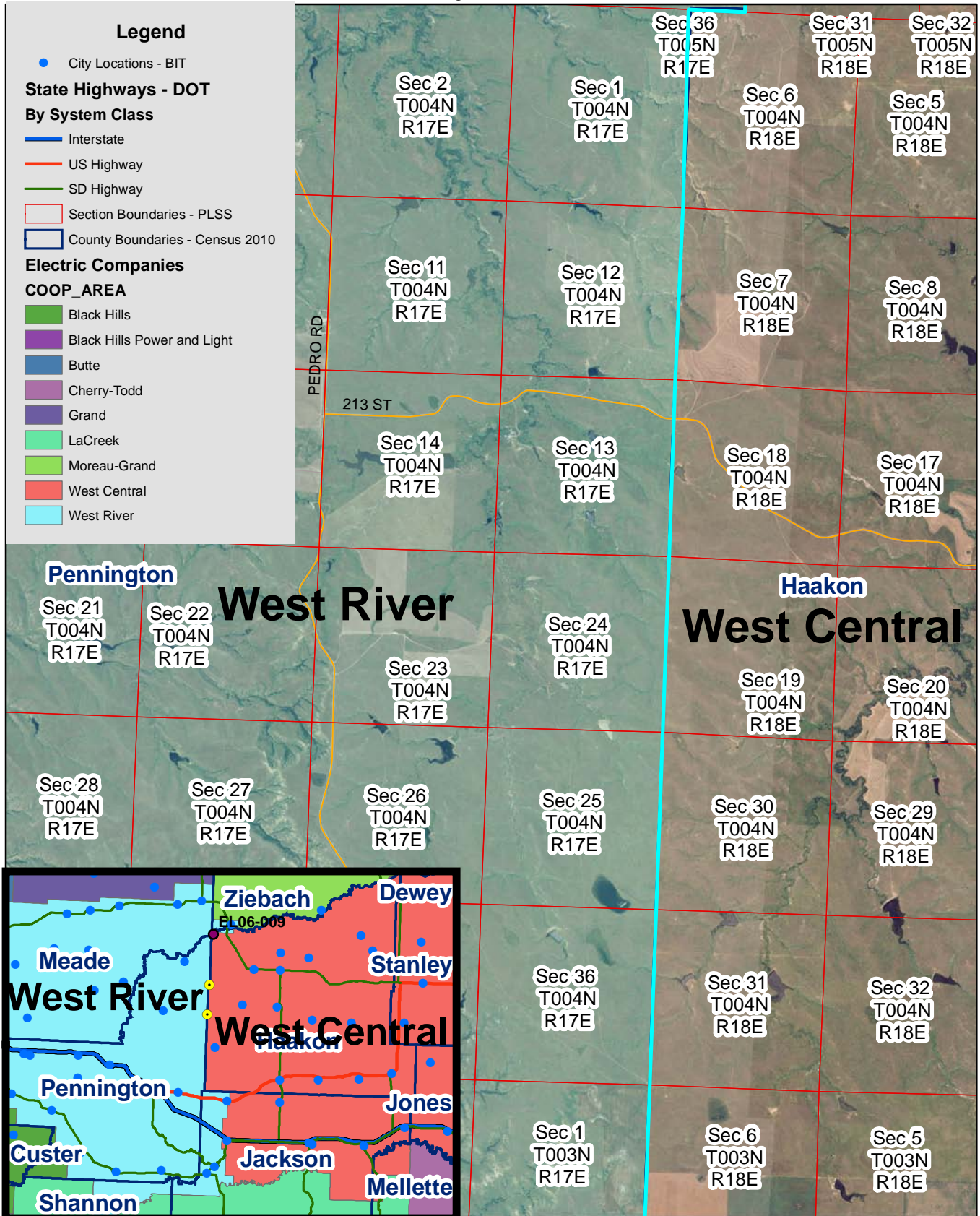

Exhibit B

West Central & West River Electric Service Territory Boundary

Page 6 of 12

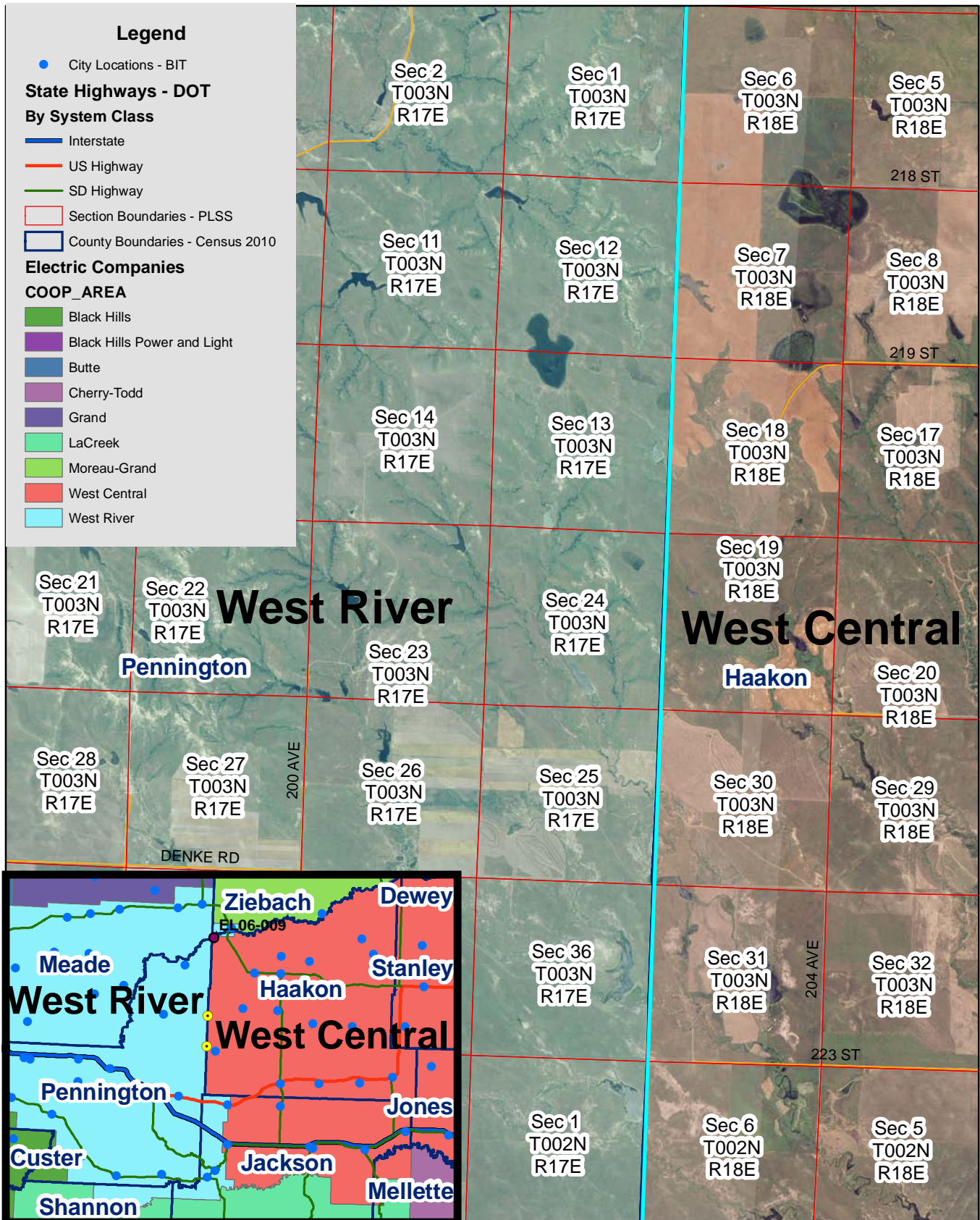

Exhibit B

West Central & West River Electric Service Territory Boundary

Page 7 of 12

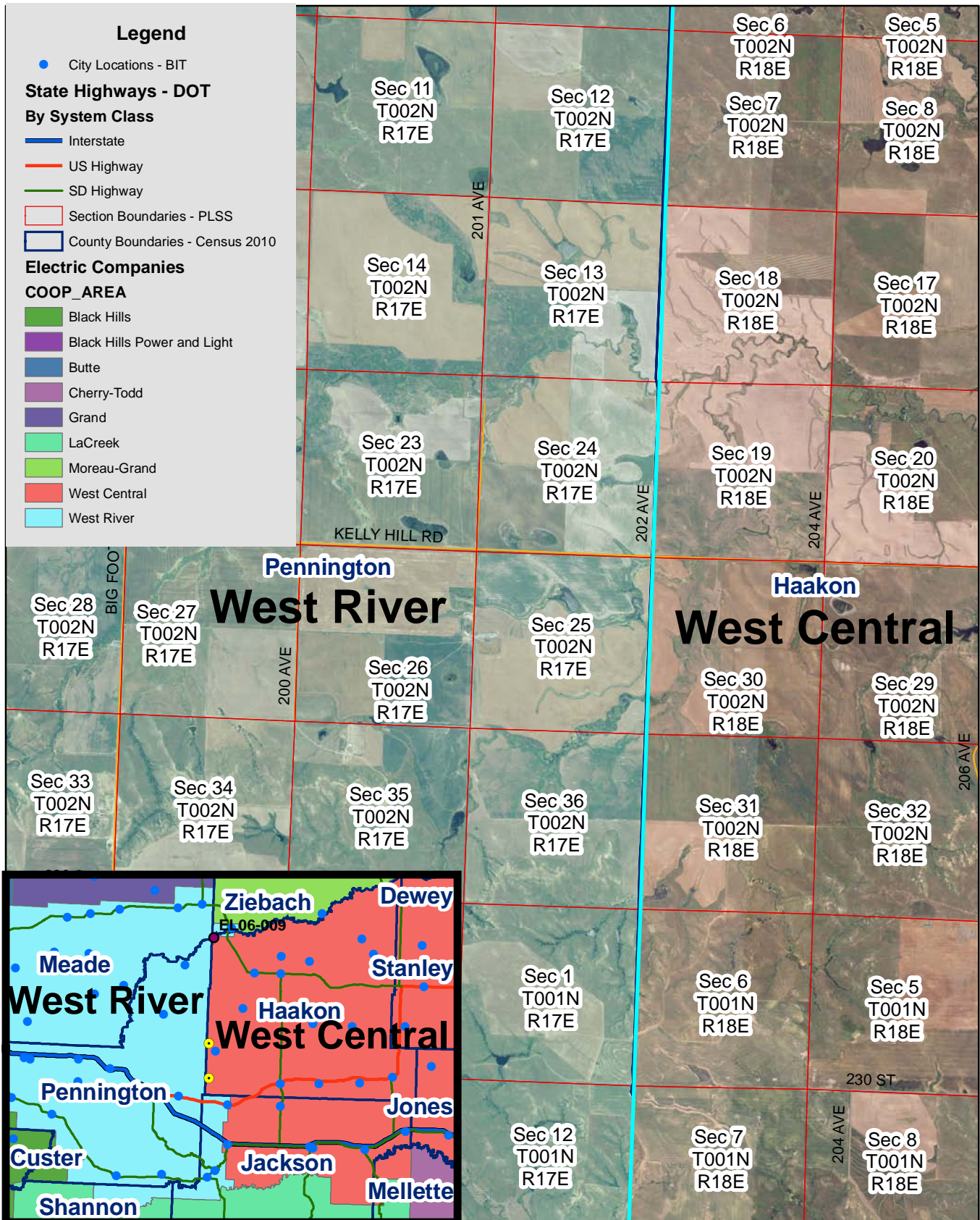

Exhibit B

West Central & West River Electric Service Territory Boundary
 Section 31, T1N, R18E, at Haakon, Jackson, Pennington County border
 Page 8 of 12

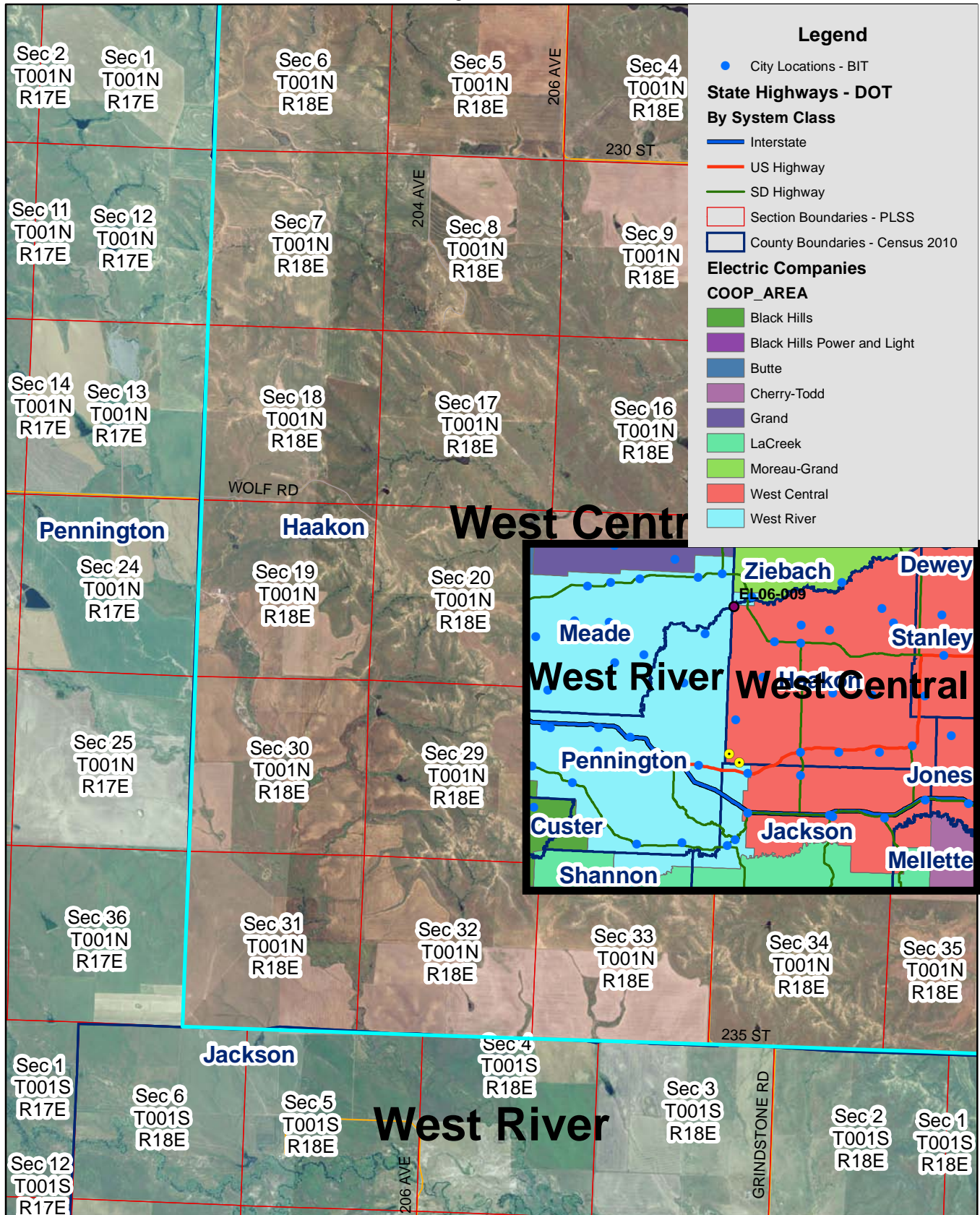

Exhibit B

West Central & West River Electric Service Territory Boundary
 Cottonwood region
 Page 9 of 12

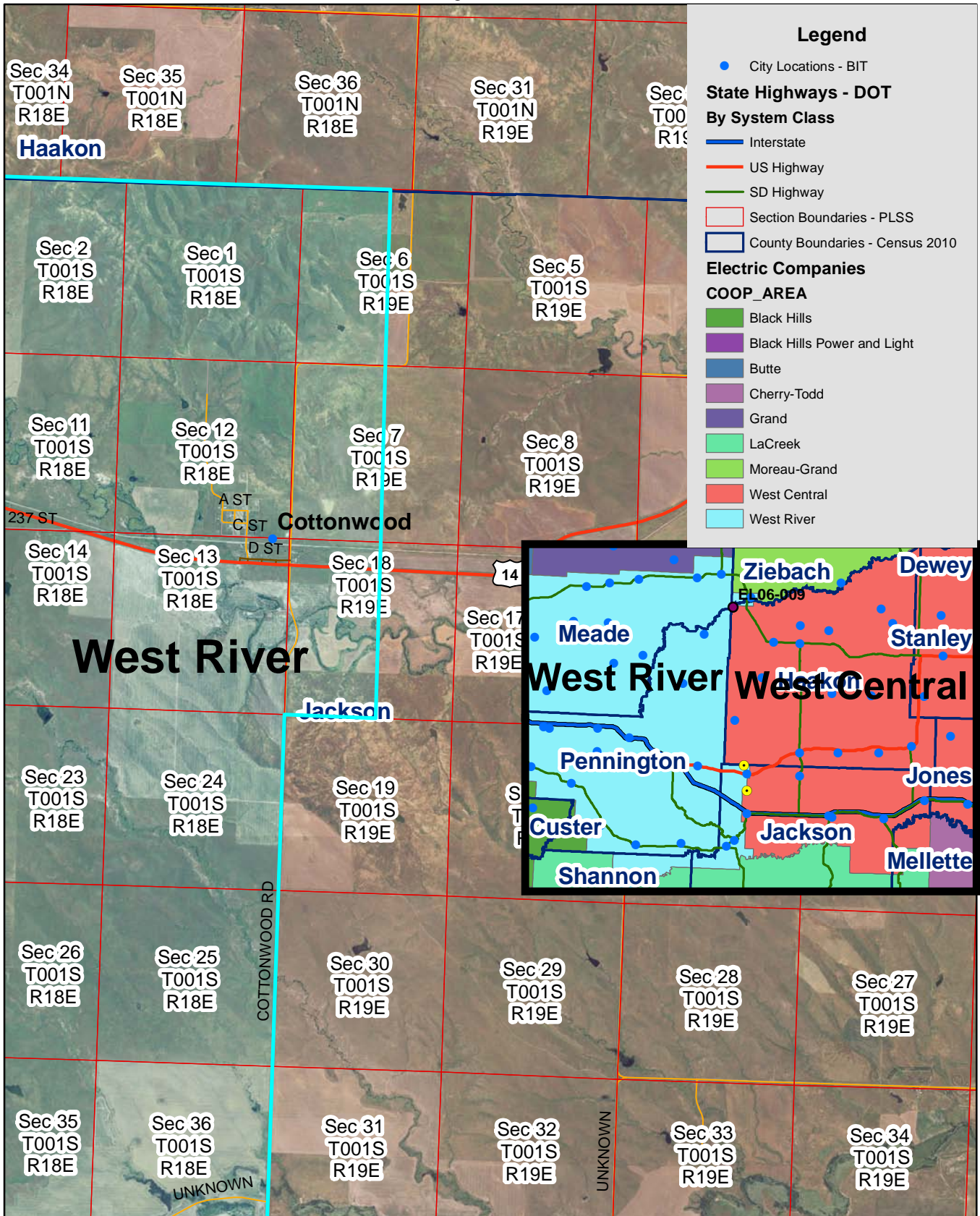

Exhibit B

West Central & West River Electric Service Territory Boundary
 Cactus Flats region
 Page 10 of 12

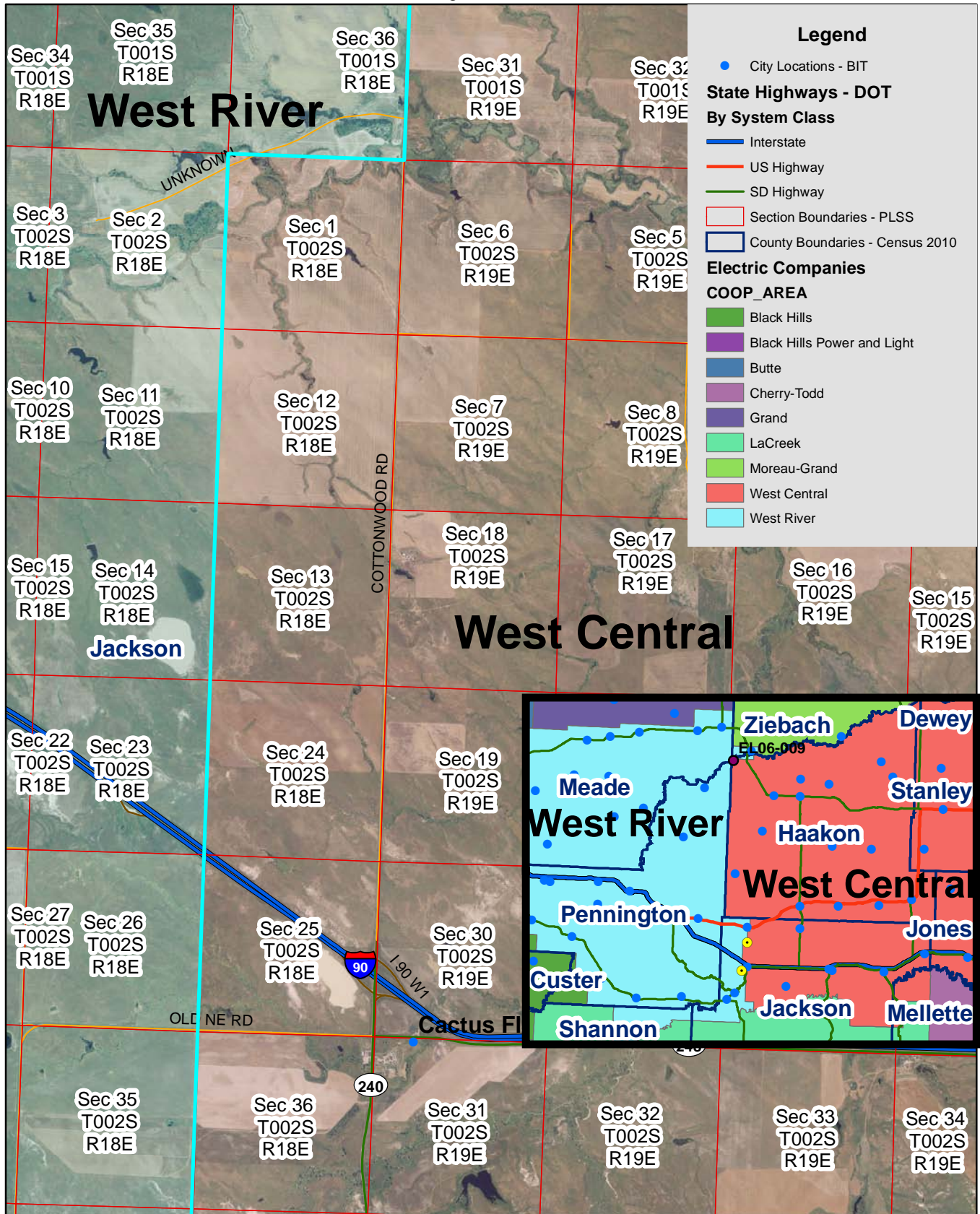

Exhibit B

West Central & West River Electric Service Territory Boundary
 Cedar Pass region
 Page 11 of 12

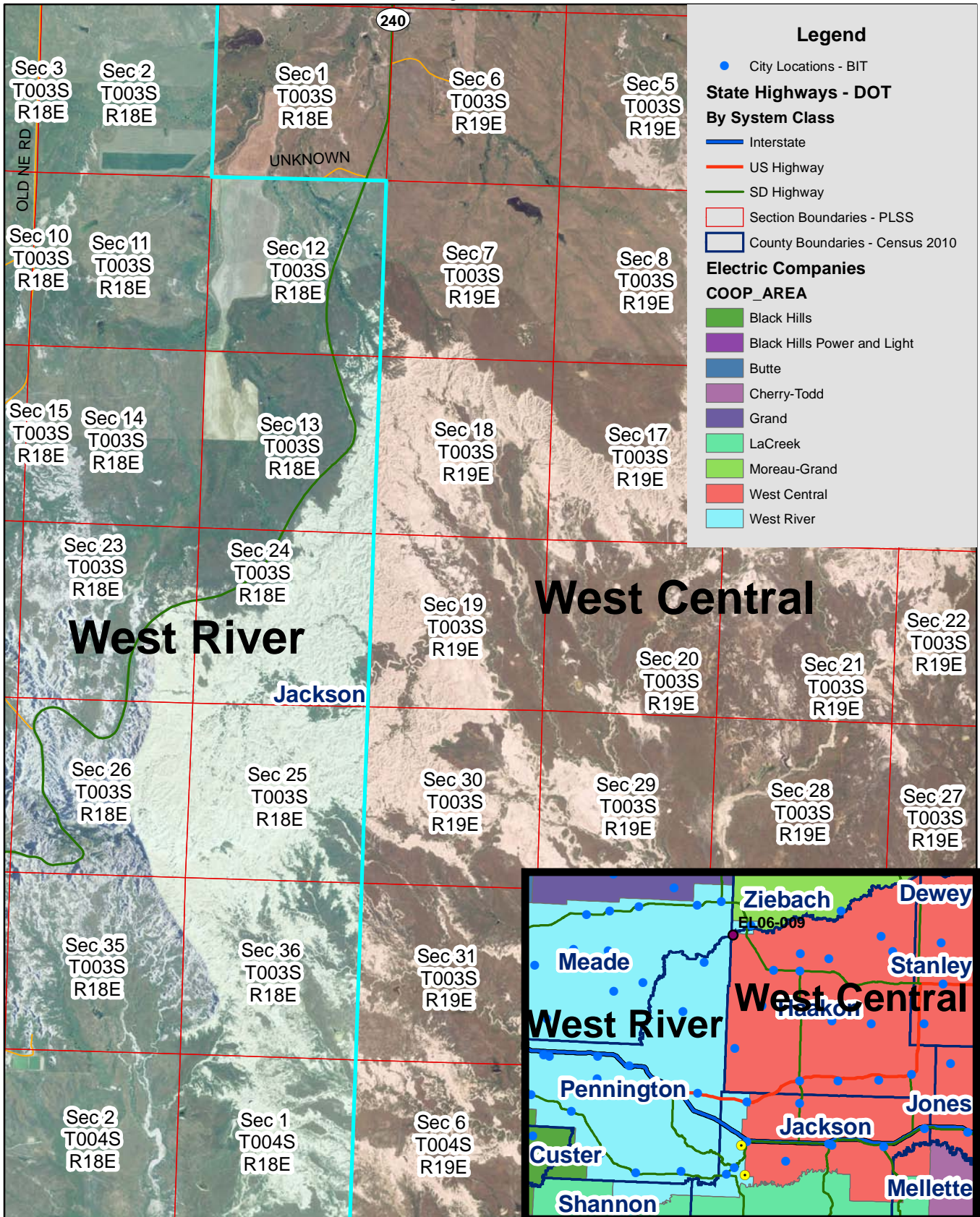
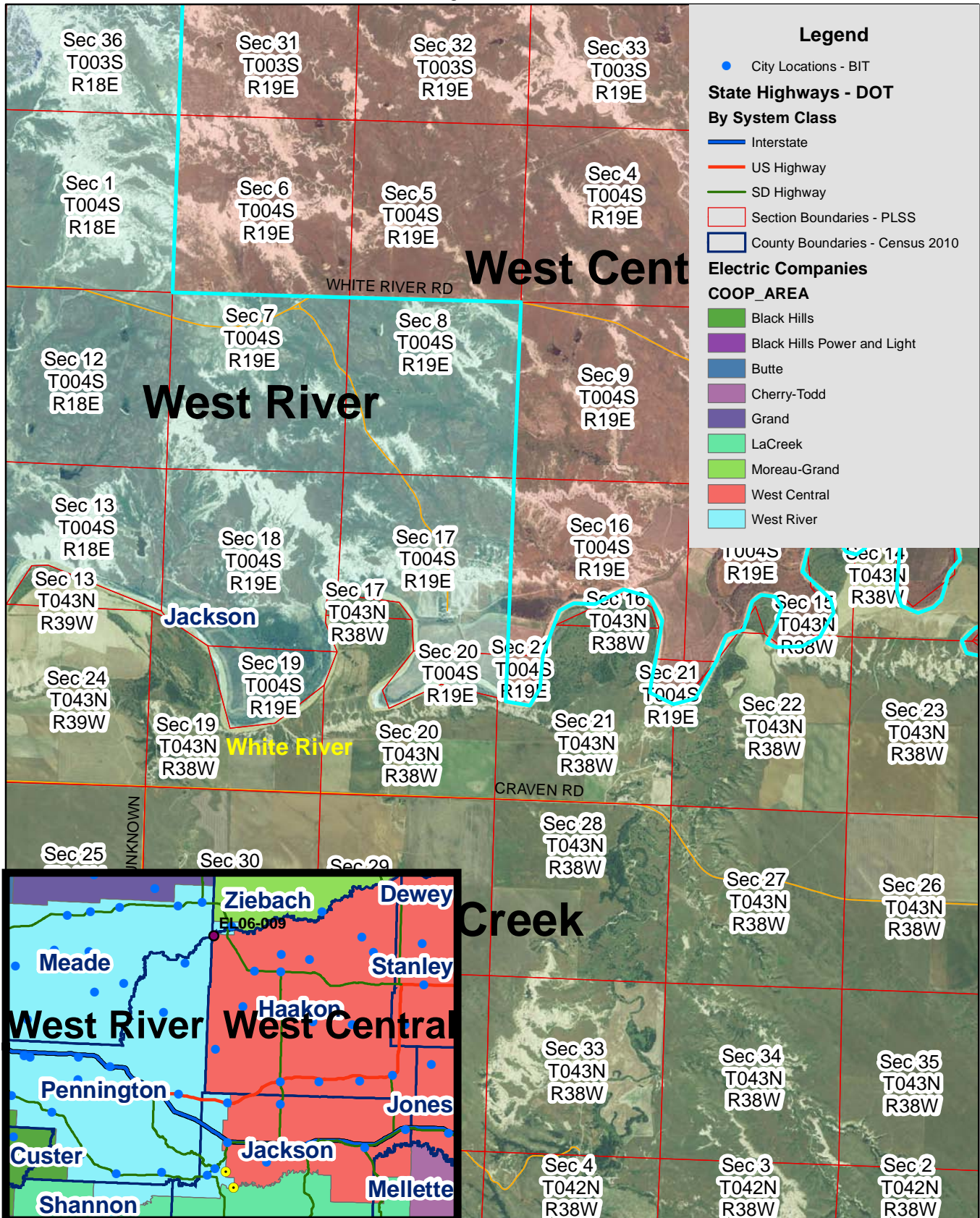

Exhibit B

West Central & West River Electric Service Territory Boundary
 West River, West Central, LaCreek boundary
 Page 12 of 12



Legend

- City Locations - BIT
- State Highways - DOT**
- By System Class**
- Interstate
- US Highway
- SD Highway
- Section Boundaries - PLSS
- County Boundaries - Census 2010
- Electric Companies**
- COOP_AREA**
- Black Hills
- Black Hills Power and Light
- Butte
- Cherry-Todd
- Grand
- LaCreek
- Moreau-Grand
- West Central
- West River