

Exhibit B

LaCreek & West River Electric Service Territory Boundary
 Boundary Overview
 Page 1 of 9

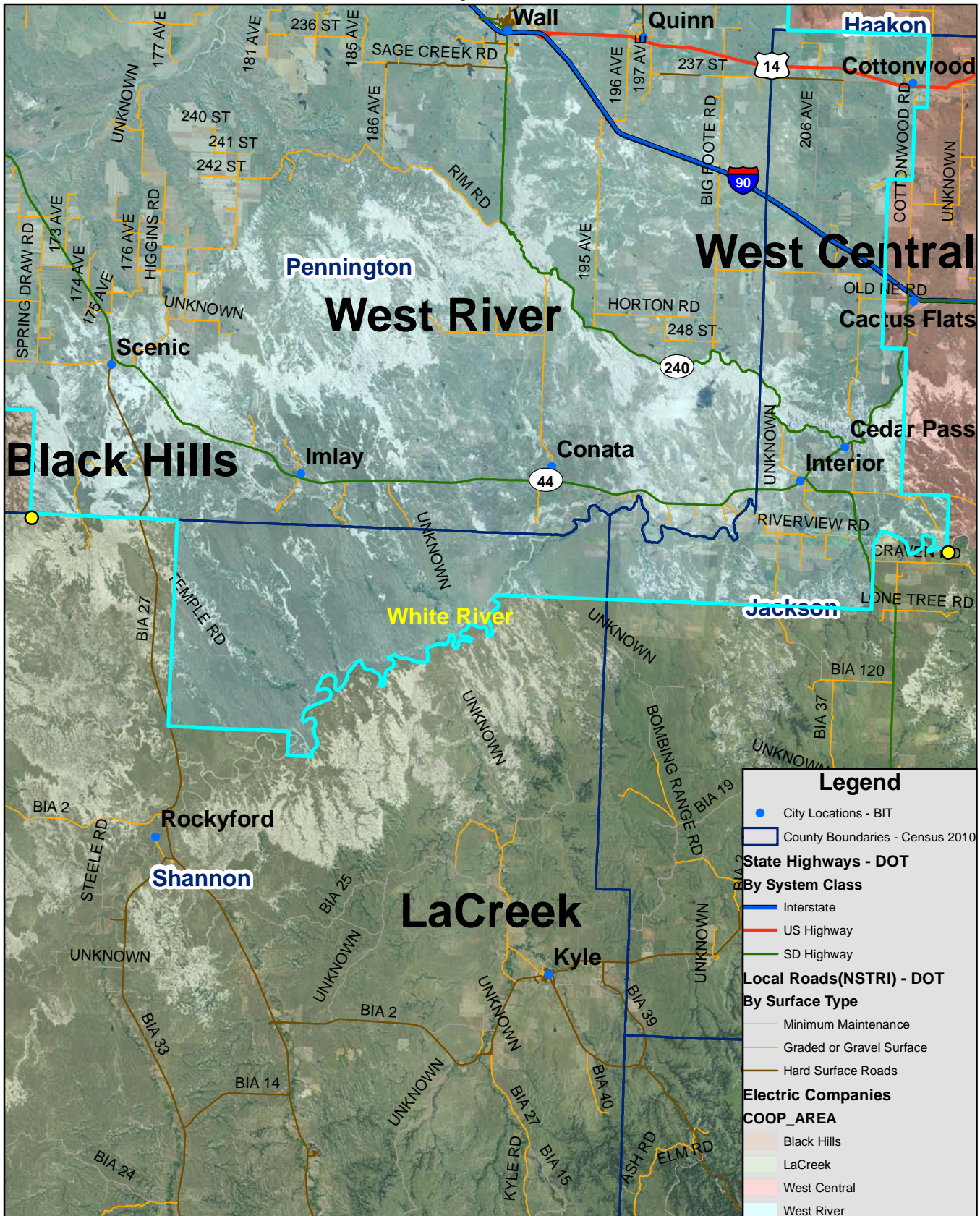
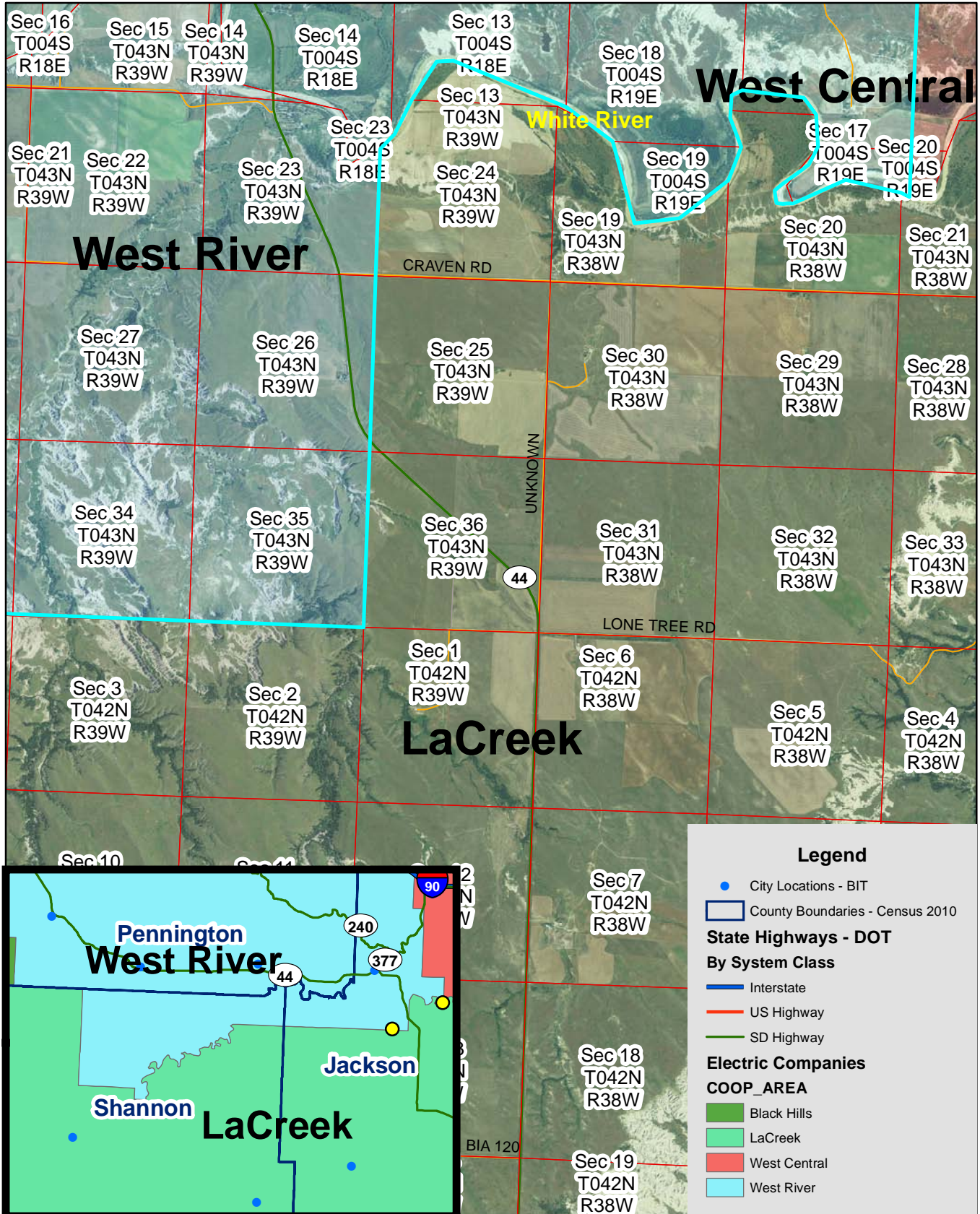

Exhibit B

LaCreek & West River Electric Service Territory Boundary
 Section 21, T43N, R38W, Jackson County - White River
 Page 2 of 9



Legend

- City Locations - BIT
- County Boundaries - Census 2010
- State Highways - DOT**
- By System Class**
- Interstate
- US Highway
- SD Highway
- Electric Companies**
- COOP_AREA**
- Black Hills
- LaCreek
- West Central
- West River

Exhibit B

LaCreek & West River Electric Service Territory Boundary
 Jackson and Shannon County border
 Page 3 of 9

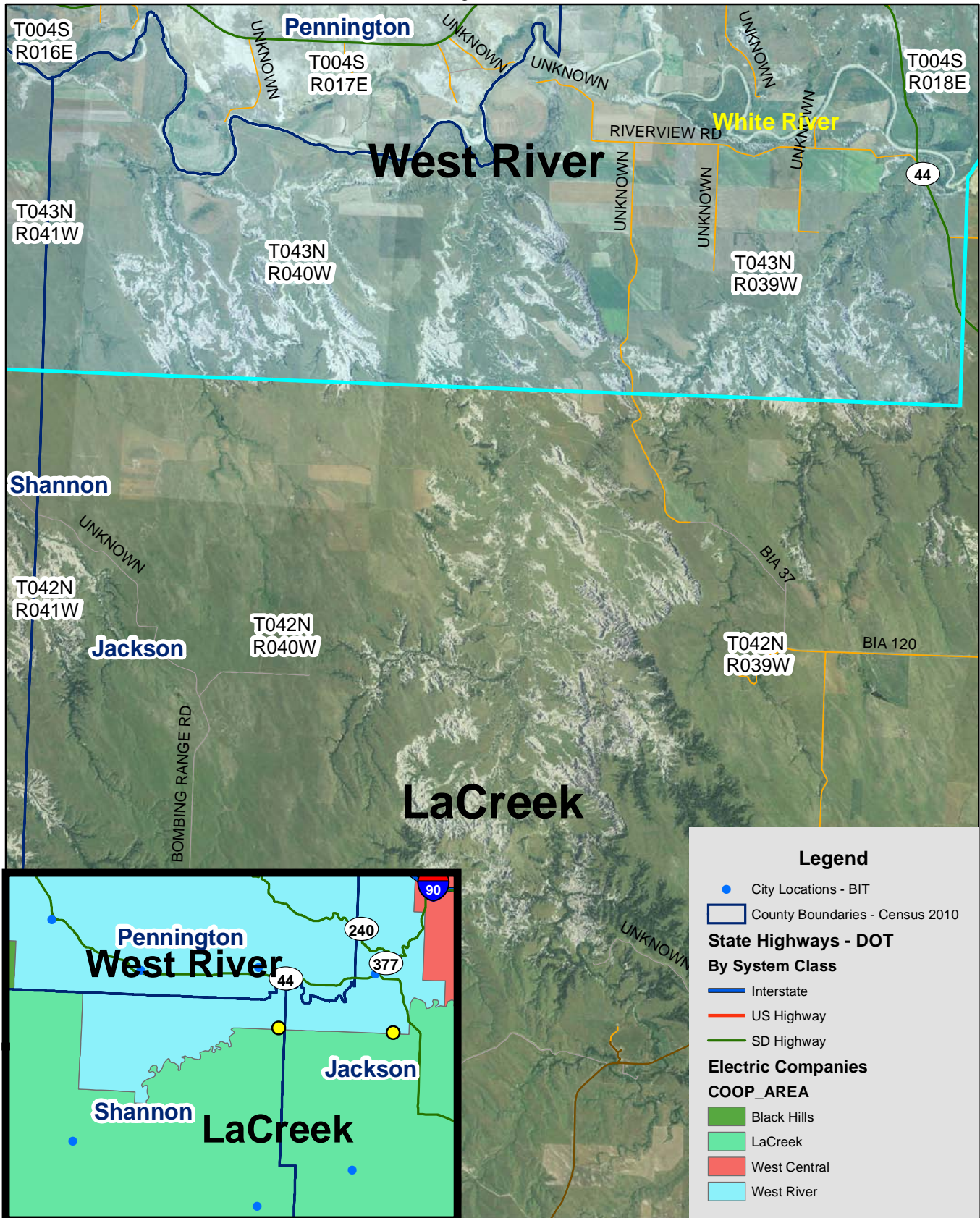

Exhibit B

LaCreek & West River Electric Service Territory Boundary
 White River - Section 5, T42N, R41W, Shannon County
 Page 4 of 9

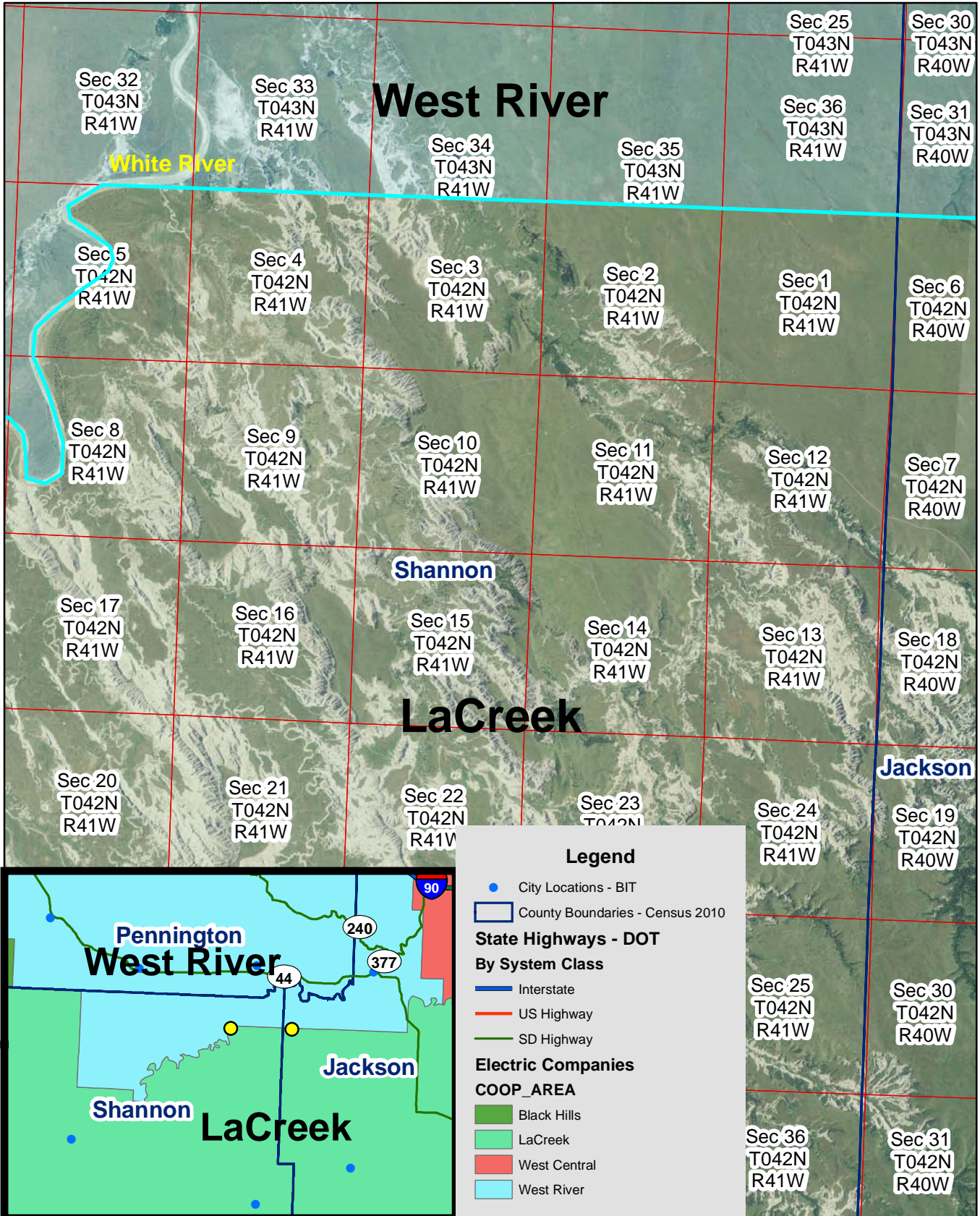

Exhibit B

LaCreek & West River Electric Service Territory Boundary
 White River - Section 21, T42N, R42W, Shannon County
 Page 5 of 9

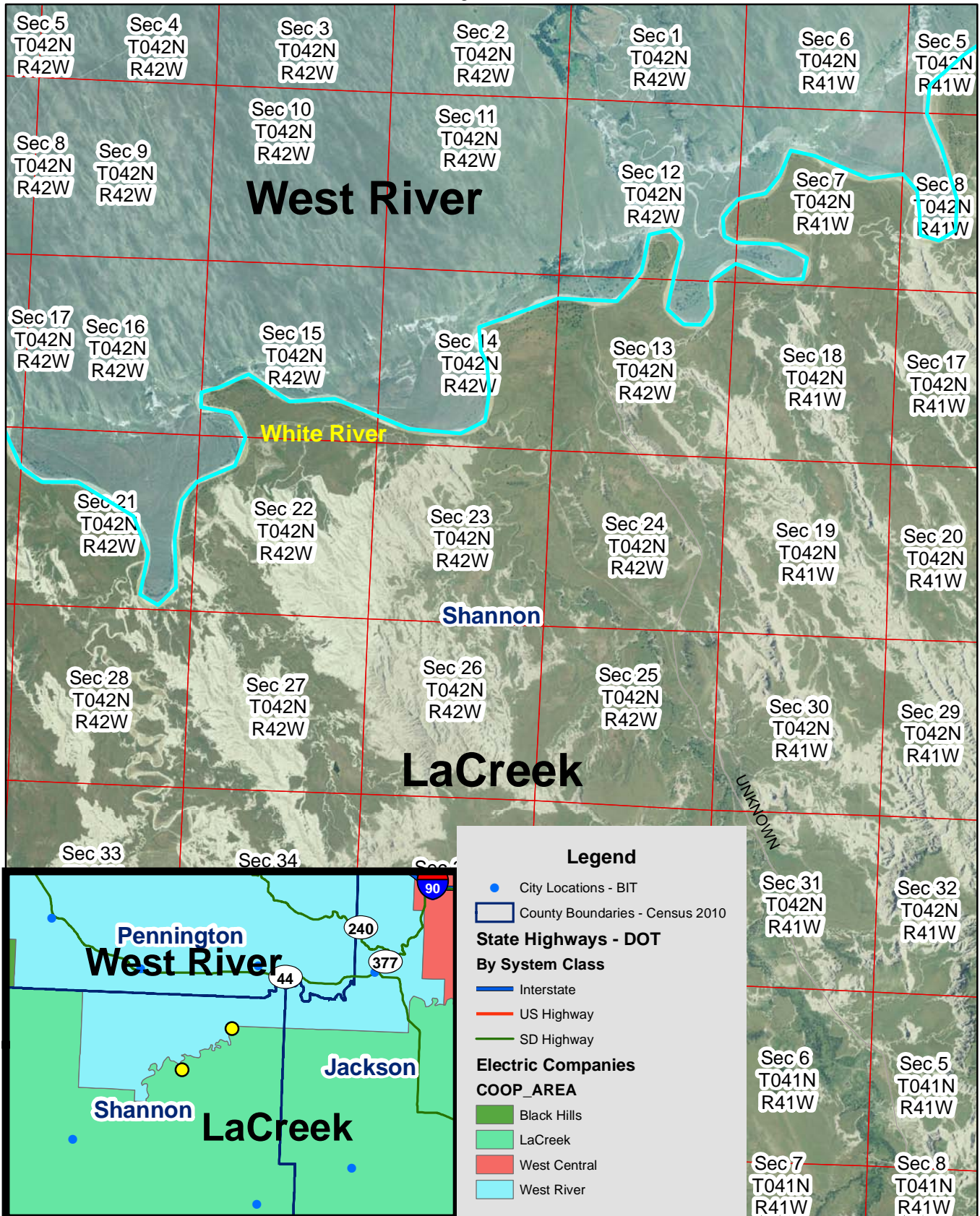

Exhibit B

LaCreek & West River Electric Service Territory Boundary
 White River - Section 1, T41N, R43W, Shannon County
 Page 6 of 9

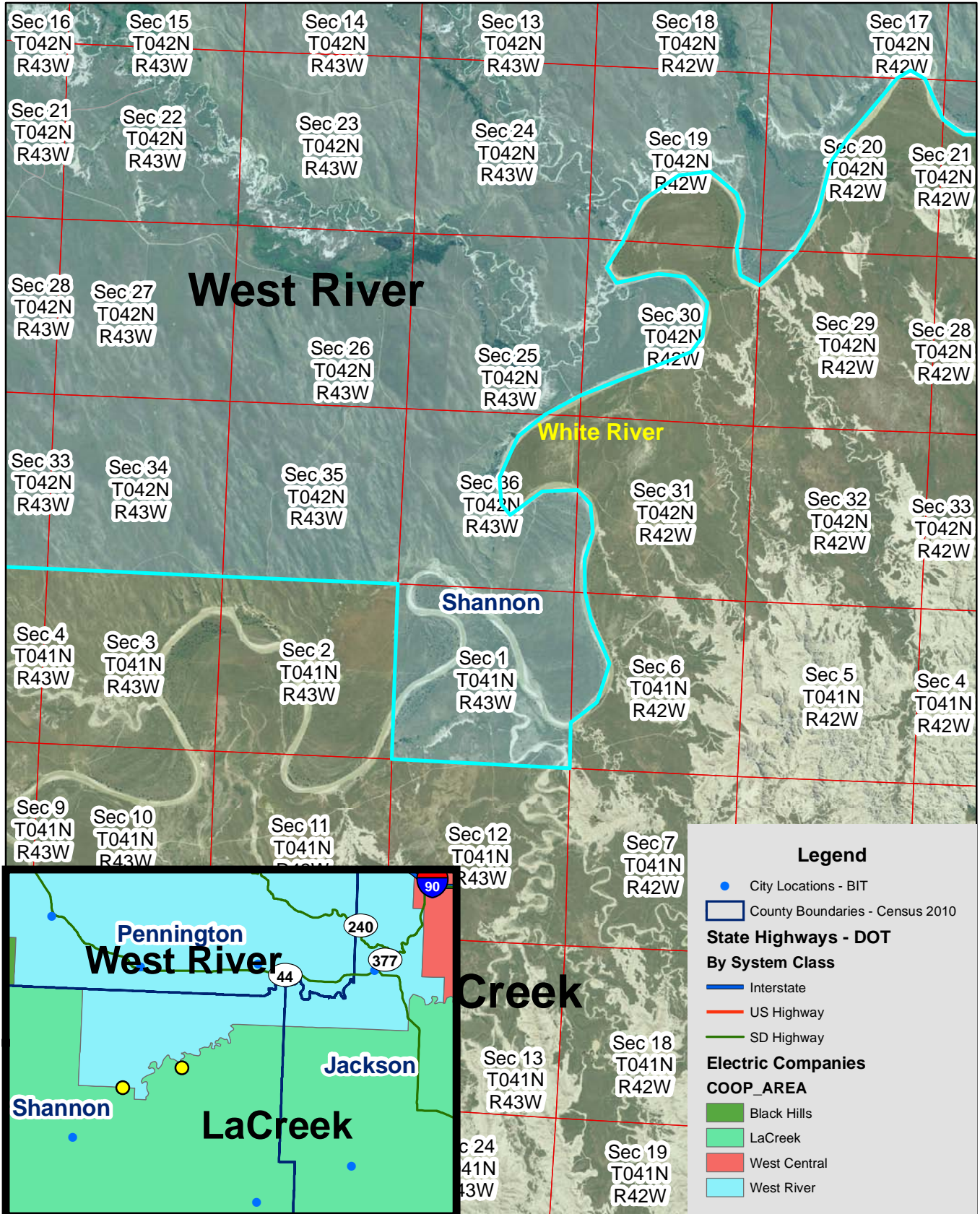

Exhibit B

LaCreek & West River Electric Service Territory Boundary
 Section 6, T41N, R43W, Shannon County
 Page 7 of 9

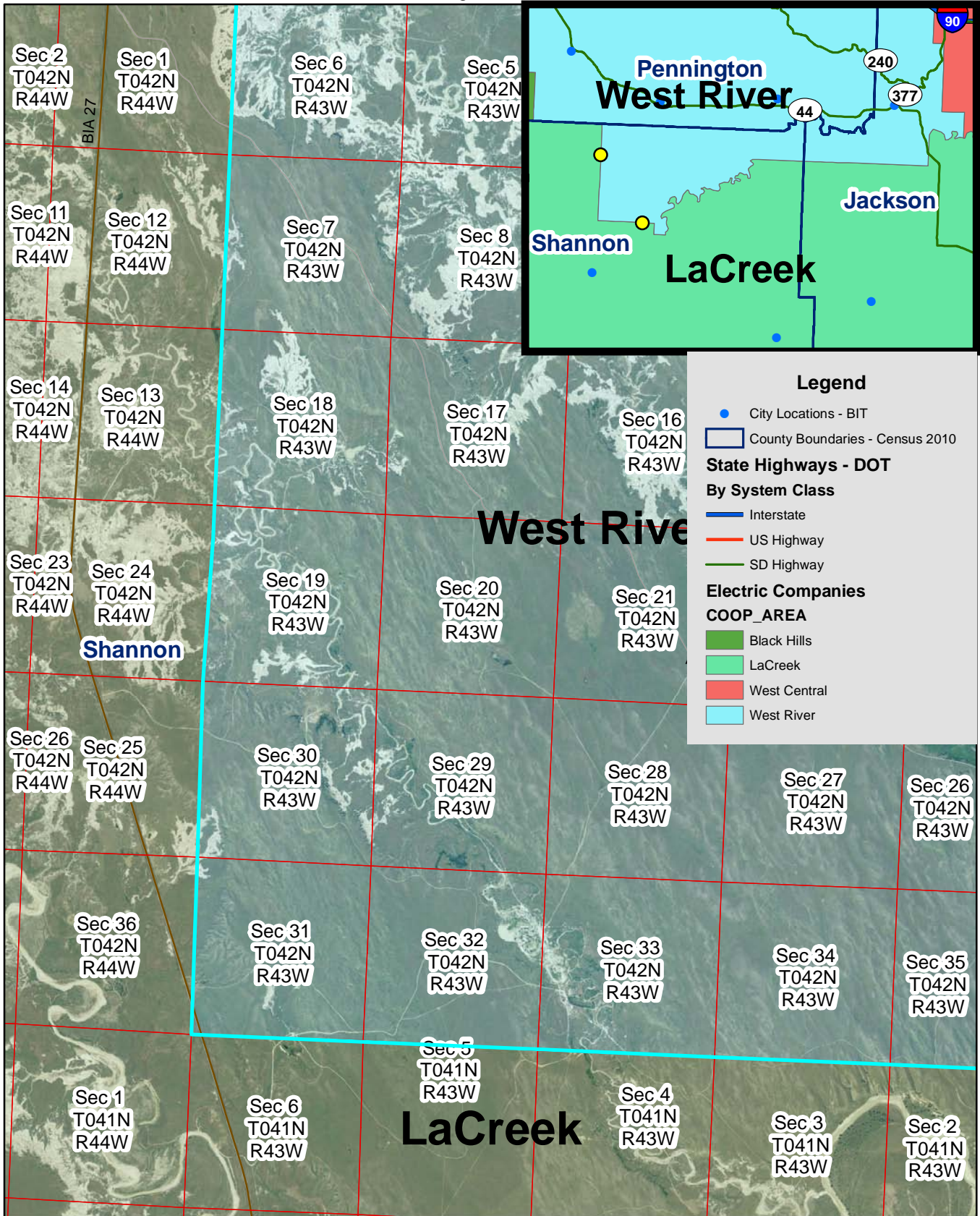

Exhibit B

LaCreek & West River Electric Service Territory Boundary
 Section 24, T43N, R44W, Shannon & Pennington County Border
 Page 8 of 9

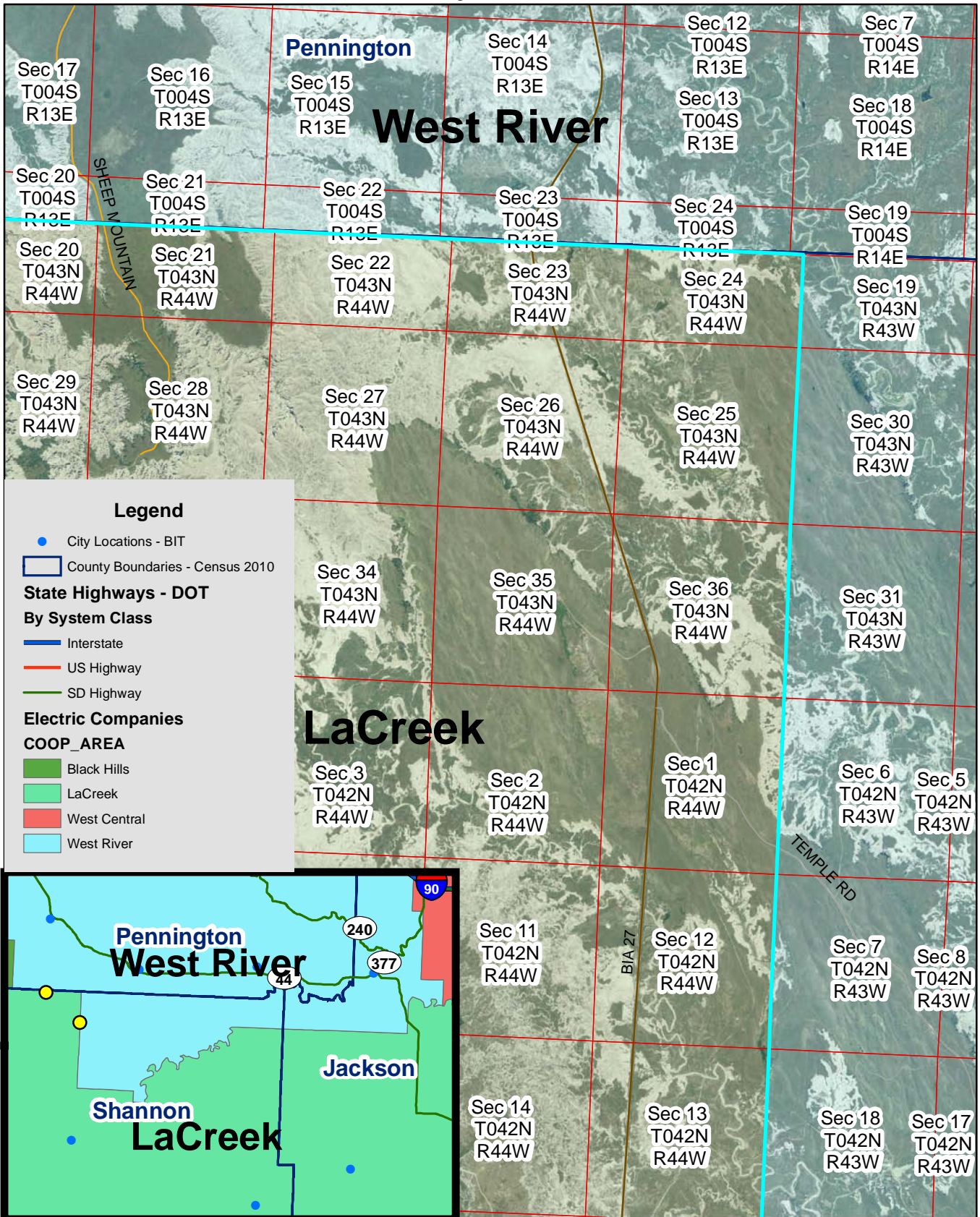

Exhibit B

LaCreek & West River Electric Service Territory Boundary
 Section 19, T4S, R13E, Shannon & Pennington County Border
 Page 9 of 9

