

BLOOIS

No. 3459, P. 4

UO # 90972

1345

COPY

**APPLICATION FOR OCCUPANCY
RIGHT-OF-WAY OF COUNTY HIGHWAYS**

To: The Board of County Commissioners Brookings County, South Dakota.

Application is made by Great River Energy, as agent (see attached) for occupancy of Right-of-Way

ADDRESS OF PROPOSED CONSTRUCTION

City/Township Name: Richland Twp, Section: 30 ^{Twp 111 R 47} Quarter: Section: NE NW SE SW
Street/Avenue of Construction: 484th Ave / CR 36, Nearest Intersection: 207th St
Distance from nearest intersection: 2243 feet North South East West

A sketch showing the location must be attached.
The following information is pertinent to the proposed installation:

1. Intended usage 345 kV double-circuit aerial electric transmission line
2. ^{Conductor} Cable Type 95+ ACSS/TW 2017
3. Outside Diameter or Pipe Size n/a
4. Method of Installation Steel poles on concrete foundations (located outside road right of way)
5. Crossing Bituminous Roads CR 36

- *This installation will comply with the National Safety Code and all Federal Guidelines.
- *Warning signs will be installed where appropriate.
- *Ditches will be restored back to present condition.
- *Owner will move its buried cable or pipe, in case of road construction, at no cost to the County.
- *Prior to any road construction or maintenance within the County, the owner shall call South Dakota One-Call at 1-800-781-7474 for location of the facilities.

Signature of Applicant: [Signature] Date: 7/31/13

Applicant Address: 12300 Elm Creek Blvd, Maple Grove, MN 55369
Phone: 763-445-5986 Fax: 763-445-6786 Tosha Barthel
tbarthel@energy.com

I Approve of this Application: (see attached recorded easement)
Signature of Adjacent Landowner: _____ Date: _____

(Owns property immediately adjacent to the public right-of-way that is affected by the Applicant's proposed installation)
Adjacent Landowner Address: Carol Humburg, Trustee
3208 Sunnyview Dr.
Brookings SD 57006
Phone: 605-693-3761 Fax: _____

Recommended for Approval:
By: [Signature] Date: 8-5-13
(Brookings County Superintendent)

Approved: Board of County Commissioners
By: [Signature] Date: 8-30-13
(Commission Chairman)

Great River Energy, as Agent for:

Great River Energy, a cooperative corporation incorporated under the laws of Minnesota ("**GRE**"), **Central Minnesota Municipal Power Agency**, a municipal corporation and political subdivision of the State of Minnesota ("**CMMPA**"), **Western Minnesota Municipal Power Agency**, a municipal corporation and political subdivision of the State of Minnesota ("**WMMPA**"), **Otter Tail Power Company**, a Minnesota corporation ("**Otter Tail Power**"), and **Northern States Power Company**, a Minnesota corporation ("**NSP-MN**") (GRE, CMMPA, WMMPA, Otter Tail Power and NSP-MN are collectively referred to herein as the "**Owners.**")

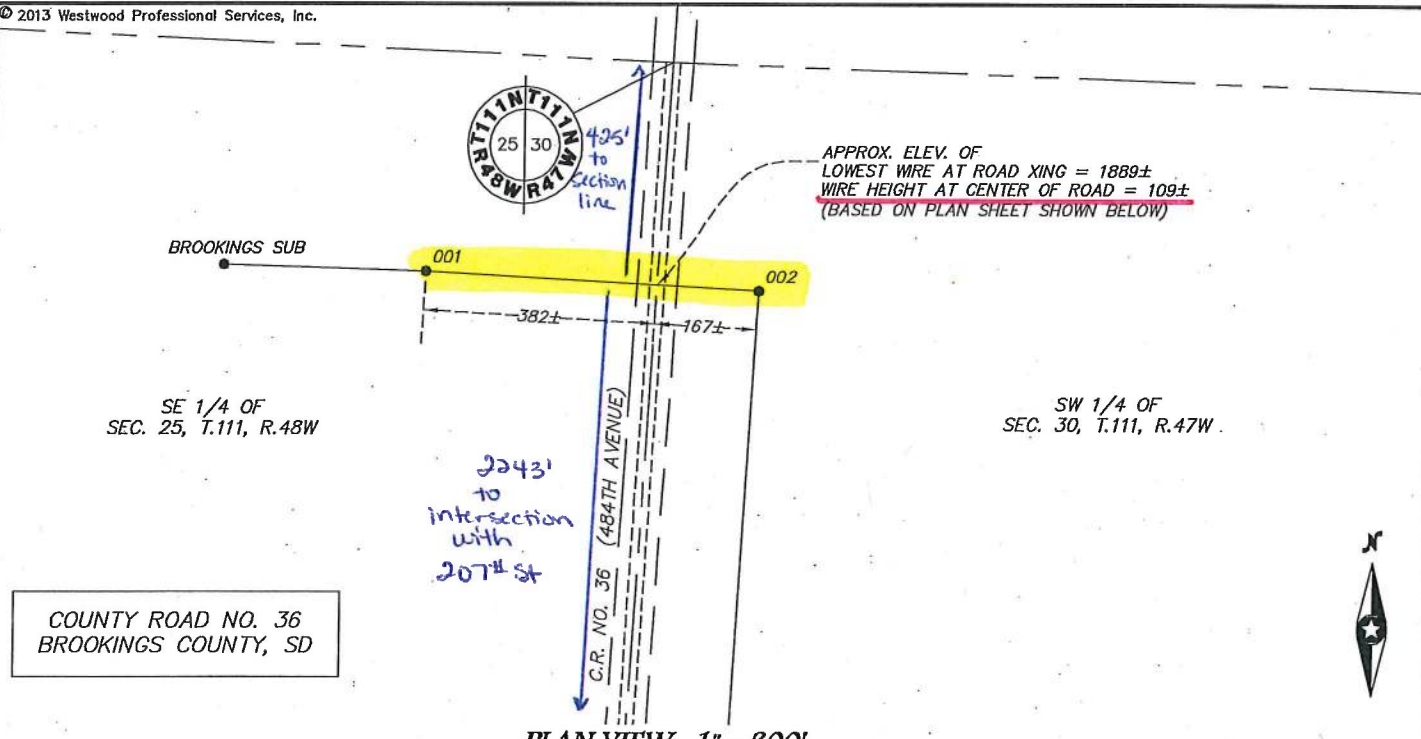

COUNTY ROAD NO. 36
BROOKINGS COUNTY, SD

PLAN VIEW: 1" = 300'

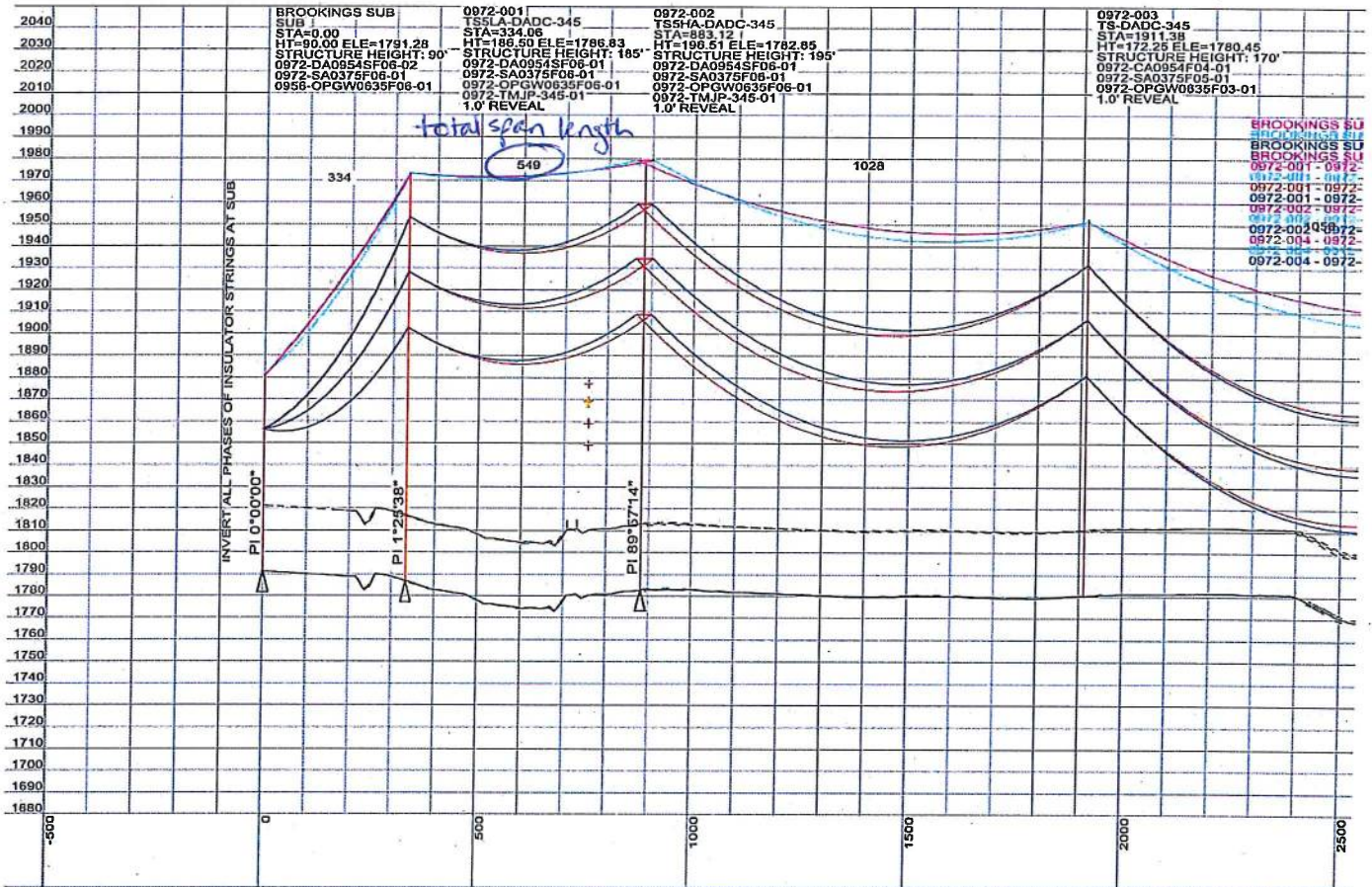

PROFILE VIEW

BASED ON STANLEY CONSULTANTS, INC.
PLAN AND PROFILE, SHEETS 1,
DATED 7/19/13 NOT TO SCALE

0972 COUNTY ROAD NO. 36		GREAT RIVER ENERGY 
WORK ORDER BL 0015	SEC. 30, TWP. 111N, RGE. 47W BROOKINGS COUNTY, SD	
REVISIONS	DATE 07/29/2013	EXHIBIT A Drawn By: SRS