

13-43

COPY

**APPLICATION FOR OCCUPANCY
RIGHT-OF-WAY OF COUNTY HIGHWAYS**

To: The Board of County Commissioners Brookings County, South Dakota.

Application is made by Great River Energy, as agent (see attached) for occupancy of Right-of-Way

ADDRESS OF PROPOSED CONSTRUCTION

City/Township Name: Lake Hendricks Twp, Section: 16 Twp 111 R 47 Quarter Section: (NE) NW SE SW
Street/Avenue of Construction: 204* St / CR 35, Nearest Intersection: 487* Ave
Distance from nearest intersection: at intersection North South East West

A sketch showing the location must be attached.

The following information is pertinent to the proposed installation:

1. Intended usage 345kV double-circuit aerial electric transmission line
2. ^{Conductor} Cable Type 954 ACS / TW 2017
3. Outside Diameter or Pipe Size nk
4. Method of Installation steel poles on concrete foundations (located outside road right of way)
5. Crossing Bituminous Roads CR 35

*This installation will comply with the National Safety Code and all Federal Guidelines.

*Warning signs will be installed where appropriate.

*Ditches will be restored back to present condition.

*Owner will move its buried cable or pipe, in case of road construction, at no cost to the County.

*Prior to any road construction or maintenance within the County, the owner shall call South Dakota One-Call at 1-800-781-7474 for location of the facilities.

Signature of Applicant: [Signature] Date: 7/31/13

Applicant Address: 12300 Elm Creek Blvd, Maple Grove, MN 55369

Phone: 763-443-5986 Fax: 763-443-6786 Tosha Barthel
tbarthel@grenergy.com

I Approve of this Application: (See attached recorded easements)

Signature of Adjacent Landowner: _____ Date: _____

(Owns property immediately adjacent to the public right-of-way that is affected by the Applicant's proposed installation)

Adjacent Landowner Address: Brookings SD 57006 White SD 57276
Peter Leiferman John + Sharon Leiferman Trust
101 Half Moon Rd 48562 206th St

Phone: 605-697-5733 ^{Phone} 605-479-3085 _{Fax}

Recommended for Approval:

By: [Signature] Date: 8-5-13
(Brookings County Superintendent)

Approved: Board of County Commissioners

By: [Signature] Date: 8-20-13
(Commission Chairman)

Great River Energy, as Agent for:

Great River Energy, a cooperative corporation incorporated under the laws of Minnesota ("**GRE**"), **Central Minnesota Municipal Power Agency**, a municipal corporation and political subdivision of the State of Minnesota ("**CMMPA**"), **Western Minnesota Municipal Power Agency**, a municipal corporation and political subdivision of the State of Minnesota ("**WMMPA**"), **Otter Tail Power Company**, a Minnesota corporation ("**Otter Tail Power**"), and **Northern States Power Company**, a Minnesota corporation ("**NSP-MN**") (GRE, CMMPA, WMMPA, Otter Tail Power and NSP-MN are collectively referred to herein as the "**Owners.**")

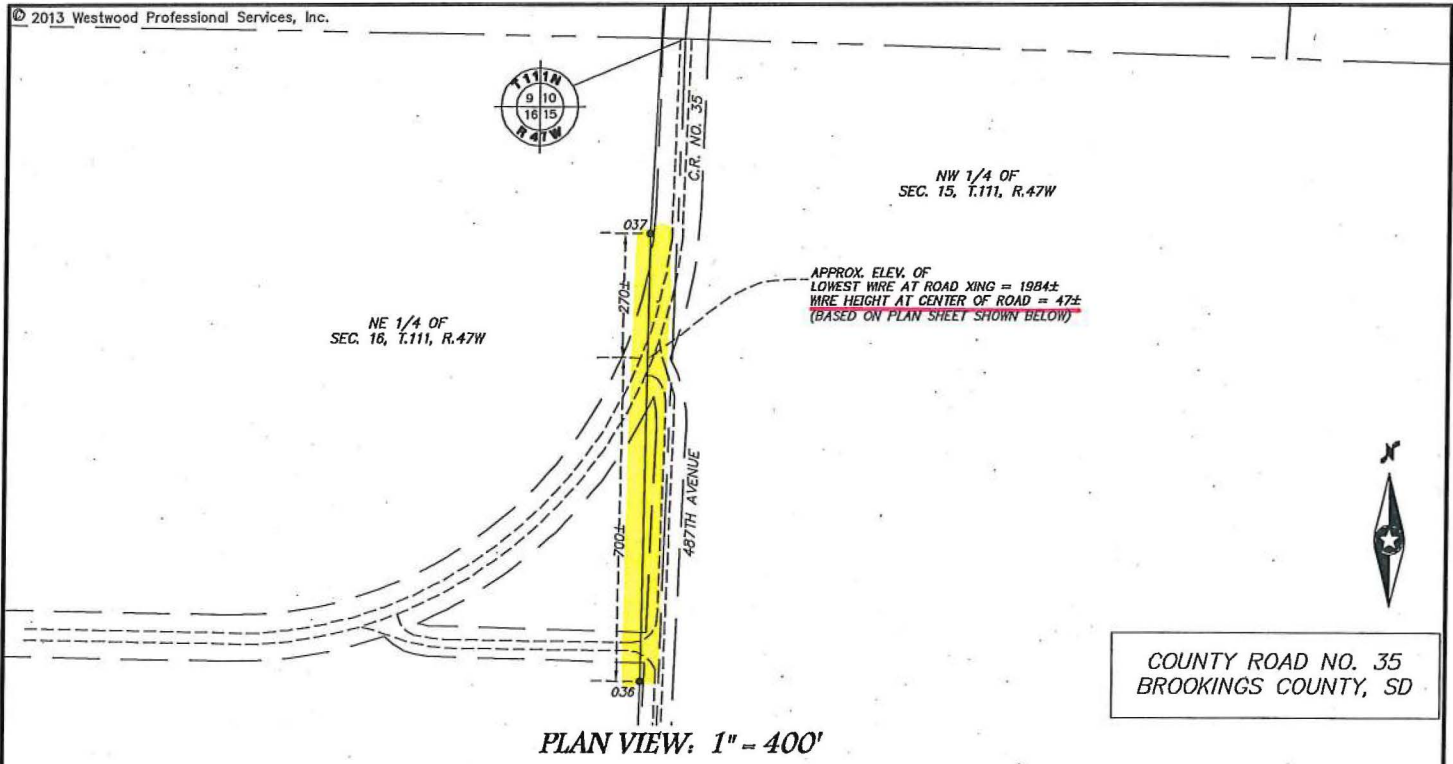

COUNTY ROAD NO. 35
BROOKINGS COUNTY, SD

PLAN VIEW: 1" = 400'

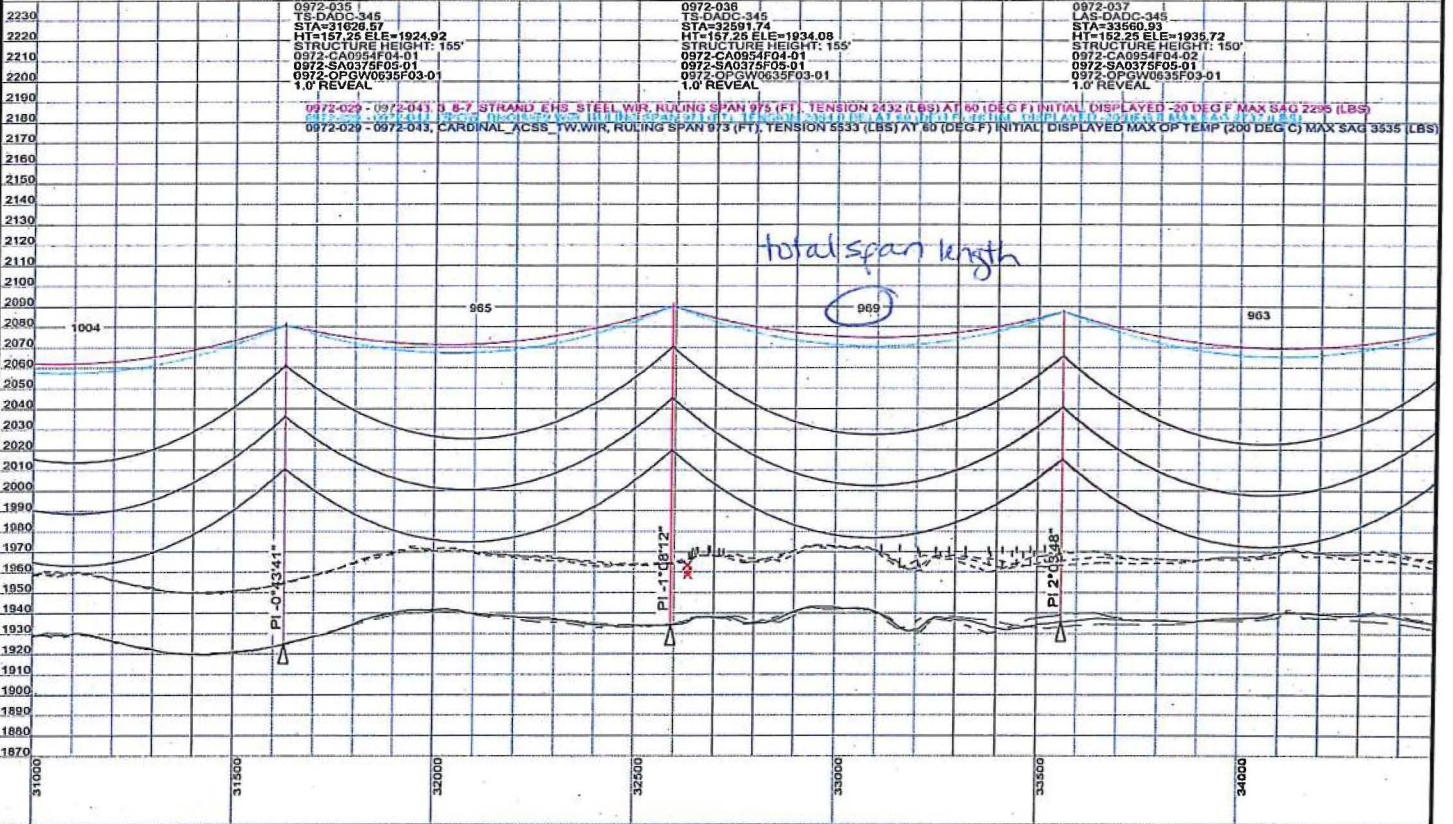

PROFILE VIEW
BASED ON STANLEY CONSULTANTS, INC.
PLAN AND PROFILE, SHEETS 7,
DATED 7/19/13 NOT TO SCALE

0972 COUNTY ROAD NO. 35		
GREAT RIVER ENERGY		
WORK ORDER BL 0145	SEC. 16, TWP. 111N, RGE. 47W BROOKINGS COUNTY, SD	Drawn By: SRS
REVISIONS	DATE 07/30/2013	
EXHIBIT A		