

CERTIFICATE OF ANNEXATION

OF

LOT G OF NELSON TRACT 1 AND ALL THAT PORTION OF A 60.00 FOOT WIDE ACCESS ROAD LYING NORTH OF AND ADJACENT TO LOT G OF OF NELSON TRACT 1, ALL IN THE NORTHWEST QUARTER OF THE SOUTHWEST QUARTER OF SECTION 29, TOWNSHIP 91 NORTH, RANGE 49 WEST OF THE 5TH P.M., UNION COUNTY, SOUTH DAKOTA.

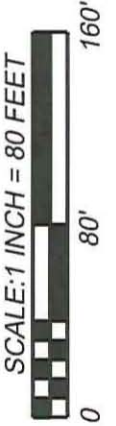
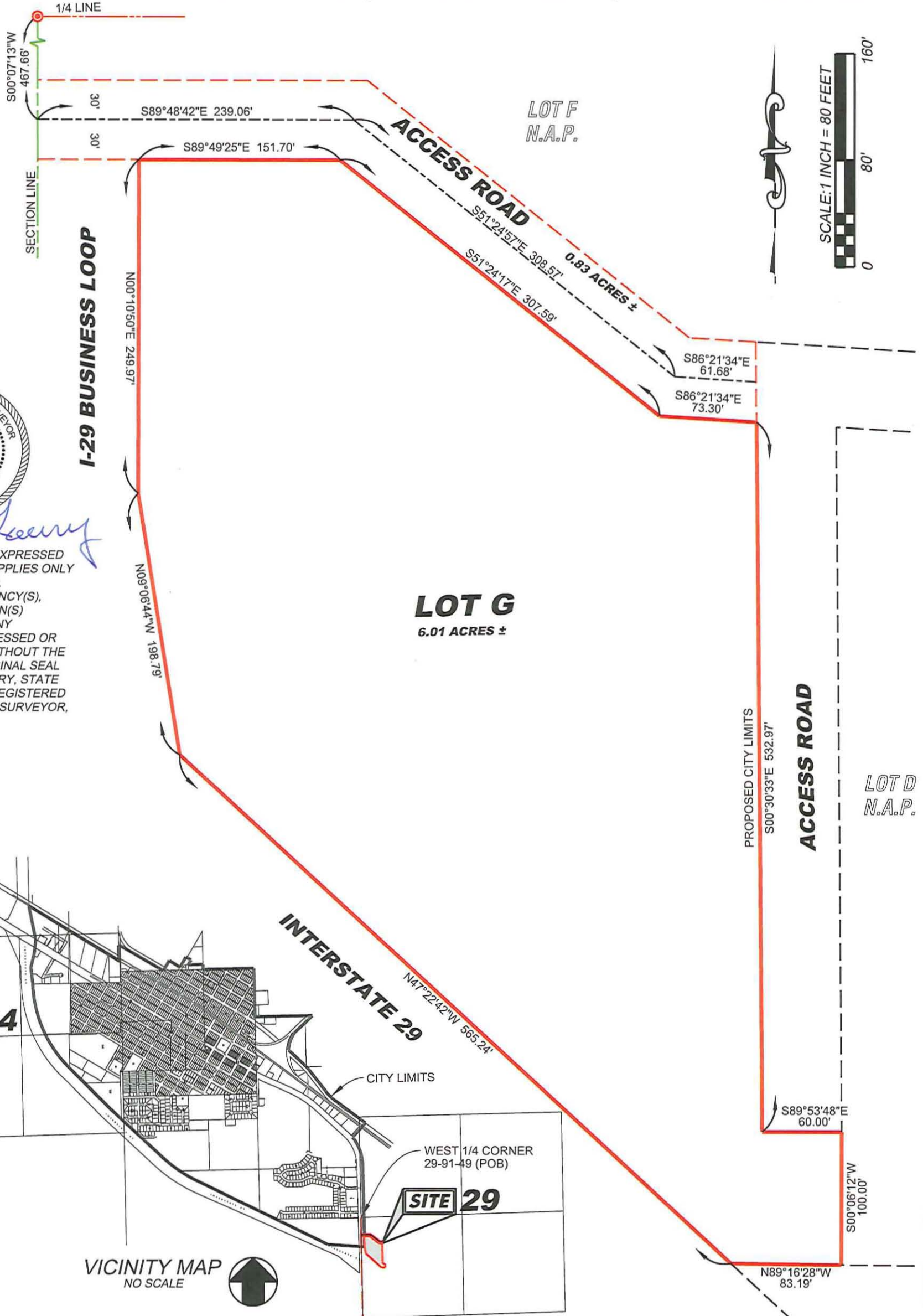

Kim LaRue McLaury

ANY CERTIFICATION EXPRESSED OR IMPLIED HEREIN APPLIES ONLY TO THE INDIVIDUAL(S), ASSOCIATION(S), AGENCY(S), AND/OR CORPORATION(S) EXPLICITLY LISTED. ANY CERTIFICATION EXPRESSED OR IMPLIED IS INVALID WITHOUT THE SIGNATURE AND ORIGINAL SEAL OF "KIM LaRUE McLAURY, STATE OF SOUTH DAKOTA, REGISTERED PROFESSIONAL LAND SURVEYOR, NUMBER 5801".

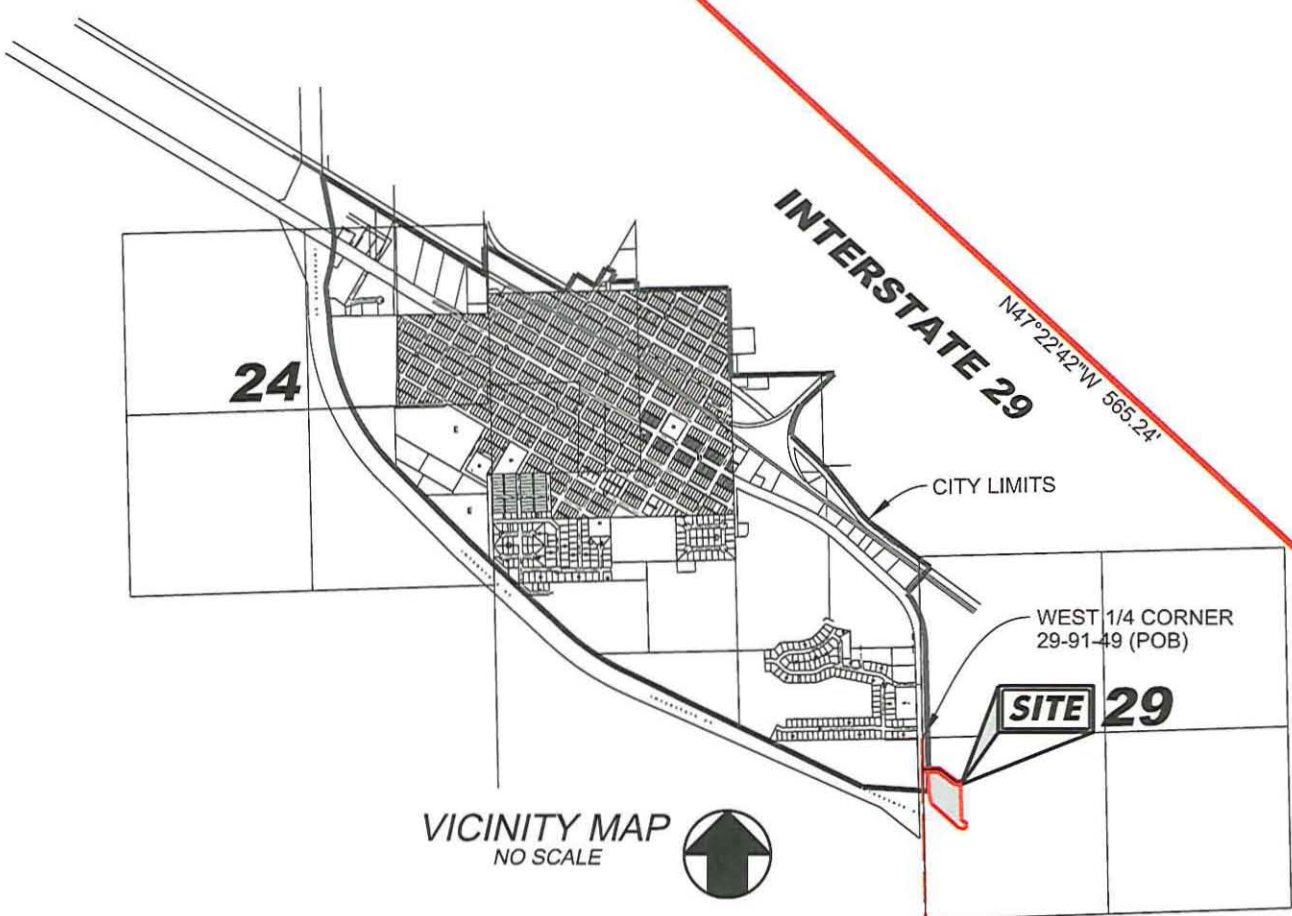

VICINITY MAP
NO SCALE

SURVEY CREW:

DRAWN BY: TAA 02/22/08

PROJECT NO. 12071209

SCALE: 1" = 80'



McLaury Engineering, Inc.

P.O. BOX 1130
118 W. MAIN STREET
ELK POINT, SD 57025
(605) 356-2308