



Charles Mix Electric Association, Inc.

440 Lake Street • Lake Andes, South Dakota 57356-0010 • (605) 487-7321 Fax (605) 487-7868

To: Martin - SD Pub. Util. Comm.
FAX 605-773-3809

From: Greg Farke

Number of Pages (including cover): 2

Message: Here is the plot map for Jim Fousek's Lot A
for Docket # E107-016. Call if you have further questions.
Thanks. Greg Farke



D306

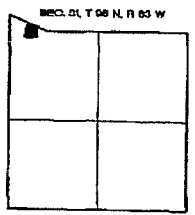
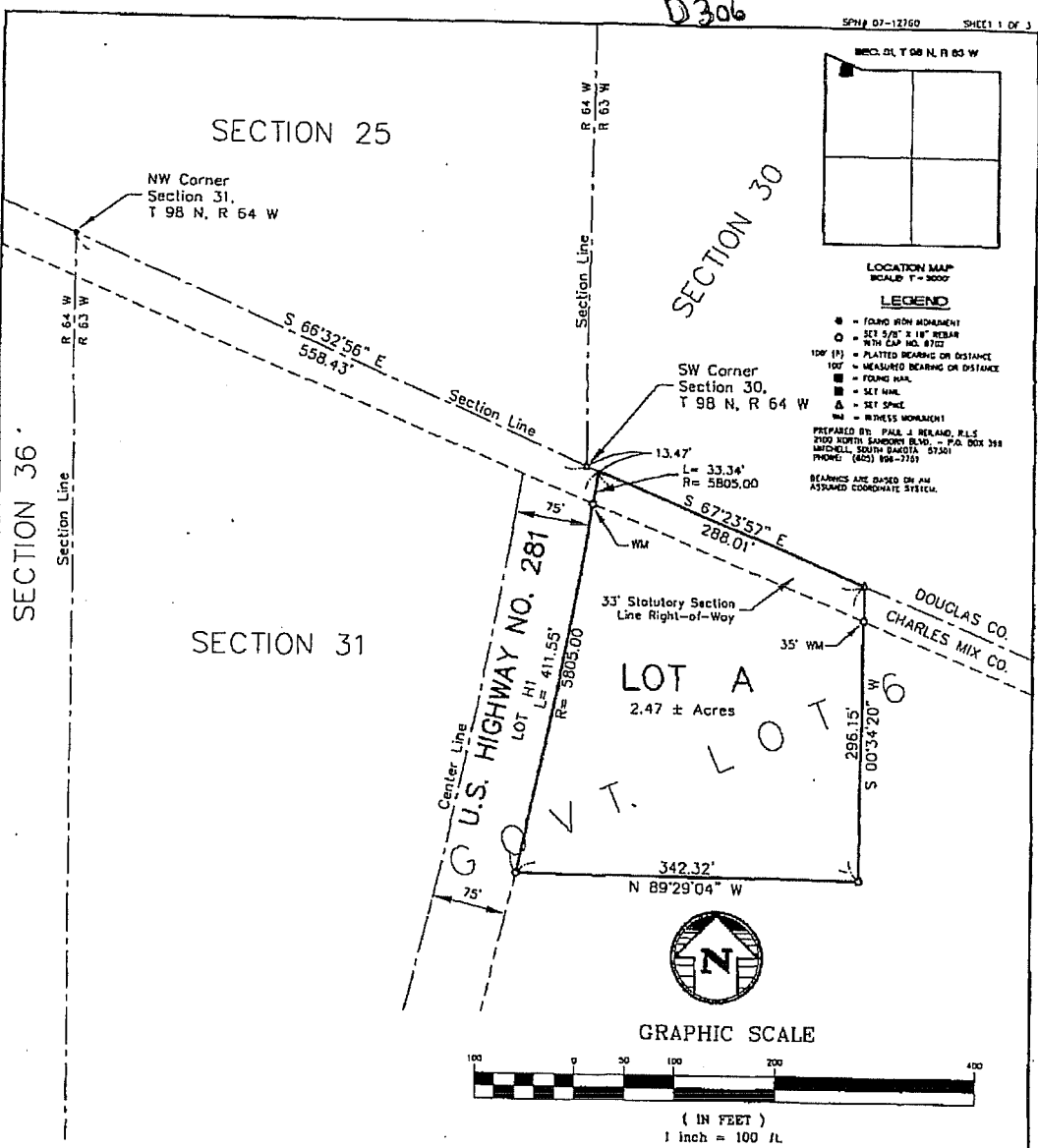

LOCATION MAP
SCALE: T = 3000'

LEGEND

- = FOUND IRON MONUMENT
 - = SET 3/8" x 18" REBAR WITH CAP NO. 8722
 - 100' (P) = PLATTED BEARING OR DISTANCE
 - 100' = MEASURED BEARING OR DISTANCE
 - = FOUND MARK
 - = SET MARK
 - △ = SET SPICE
 - WM = WITNESS MONUMENT
- PREPARED BY: PAUL J. REILLAND, R.L.S.
3100 NORTH SANDOZ BLVD. - P.O. BOX 398
MITCHELL, SOUTH DAKOTA 57501
PHONE: (605) 994-7761
- BEARINGS ARE BASED ON AN ASSUMED COORDINATE SYSTEM.



GRAPHIC SCALE



(IN FEET)
1 inch = 100 ft.

A PLAT OF LOT A OF W.J. BERTRAM FIRST ADDITION IN GOVERNMENT LOT 6 OF THE NORTH 1/2 OF THE NW 1/4 OF SECTION 31, T 98°N, R 63°W OF THE 5TH P.M., CHARLES MIX COUNTY, SOUTH DAKOTA.

SURVEYOR'S CERTIFICATE

I, Paul J. Reiland, the undersigned, do hereby certify that I am a Registered Land Surveyor in and for the State of South Dakota. At the request of William J. Bertram and Margaret M. Bertram, as owners, and under their direction for purposes indicated therein, I did on or prior to February 20, 2007, survey those parcels of land described as follows: LOT A OF W.J. BERTRAM FIRST ADDITION IN GOVERNMENT LOT 6 OF THE NORTH 1/2 OF THE NW 1/4 OF SECTION 31, T 98°N, R 63°W OF THE 5TH P.M., CHARLES MIX COUNTY, SOUTH DAKOTA.

In my professional opinion and to the best of my knowledge, information and belief, the within and foregoing plat is true and correct.

Dated this 27th day of February, 2007.

Paul J. Reiland
Registered Land Surveyor #SD6702

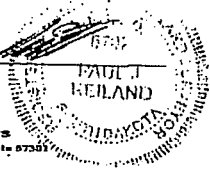

SPN

& Associates
Engineers, Planners and Surveyors
2180 North Starbarn Blvd. - P.O. Box 398 Mitchell, South Dakota 57501
Phone: (605) 994-7761 Fax: (605) 994-0015