

K/0132110

DOCKET # EL94-019

~~Electric~~

In the Matter of

Public Utilities Commission of the State of South Dakota

DATE

MEMORANDA

7/19	94	Filed and Docketed,
8/1	94	Order Approving Electric Service Agreement;
8/1	94	Closed Docket.

JUL-18-94 MON 15:07  
07/18/94 15:05

SIoux FALLS SER CTR

FAX NO. 3398204

P. 02  
0002

DOCKET  
NUMBER

EL 94-019



**Department of Transportation**

Mitchell Region Office

PO Box 1906  
Mitchell, SD 57301-7906 605/996-4737  
FAX: 605/996-7117

RECEIVED

July 18, 1994

JUL 18 1994

SOUTH DAKOTA  
UTILITIES CO.

Mr. Jim Wilcox  
Customer Service Manager  
Northern States Power  
P.O. Box 988  
Sioux Falls, South Dakota 57101-0988

Re: PH 0001(00), Mitchell Region, PCMS 4399  
Roadway Lighting of Intersections at Various Locations

Dear Mr. Wilcox:

This letter is to document the State's position on the maintenance of the proposed roadway lighting at the east intersection of SD 27 and SD 34 directly north of Mitchell.

The State has no preference as to which utility company provides power and maintenance of the roadway lighting at the intersections to be lighted with the above referenced project. However, the Department prefers that the power and maintenance at each intersection be provided by only one utility company. These issues must be settled between the utility companies having facilities at the intersections.

Conversations between Northern States Power, Intercounty Electric Association, Inc., and Department of Transportation personnel to date have indicated that Intercounty Electric Association, Inc. will be providing the power for the luminaires on a routine basis at the east intersection of SD 27 and SD 34. Any future major repair of the roadway lights (pole replacement, luminaire replacement, etc.) will be negotiated with Intercounty Electric Association, Inc. if and when the repair is required.

In the near future, the Department of Transportation will send form DOT-121, Review Certification and Agreement Record and attachments for signature. The Review Certification and Agreement Record will specify the maintenance of the roadway lighting that will be provided by Intercounty Electric Association, Inc.

If you know of information contrary to the above please advise.

Very truly yours,

DEPARTMENT OF TRANSPORTATION  
Robert P. Kirwan  
Region Engineer

  
Scott Jansen  
Region Traffic Engineer

cc: Kirwan/Kappenman  
Bill Kullander, HSP  
Jerry Lenockor, Intercounty Electric Assoc., Inc.  
Orville Gran, Utilities  
Bjorneberg/Linn  
Reiff

File



DOCKET # EL94-019



Northern States Power Company  
South Dakota

500 West Russell  
PO Box 000  
Sioux Falls, SD 57101-0000  
Telephone (605) 339 6200

Michael J. Hanson  
General Manager and Chief Executive

July 6, 1994

Mr. Marshall Damgaard, Executive Director  
South Dakota Public Utilities Commission  
500 East Capitol Avenue  
Pierre, South Dakota 57501

RECEIVED  
JUL 18 1994  
SOUTH DAKOTA PUBLIC  
UTILITIES COMMISSION

Dear Marshall:

Enclosed for filing please find an original signed "Joint Request for Electric Service Territory Exception" between Northern States Power Company and Intercounty Electric Association, Inc

This agreement between the two parties seeks an exception to our existing service territories. This agreement will allow Intercounty Electric Association, Inc. to provide electric service to the proposed South Dakota Department of Transportation lighting service located at the intersection of SD Highways 34 and 37 in Sanborn County. This service lies within Northern States Power Company's territory but will be more cost effectively served from Intercounty Electric Association, Inc. lines

Accompanying correspondence and a map provide additional information. NSP respectfully requests South Dakota Public Utilities Commission consideration and an order approving this agreement.

Intercounty Electric Association, Inc

By *Allen Naves*  
General Manager

Date 7-13-94

Northern States Power Company

By *Michael J. Hanson*  
General Manager & Chief Executive

Date 7/6/94

MJH:mt

Enclosures

01327113

# LUMINAIR

INTERSECTION #4  
SD 34 & SD 37 North  
Sanborn County

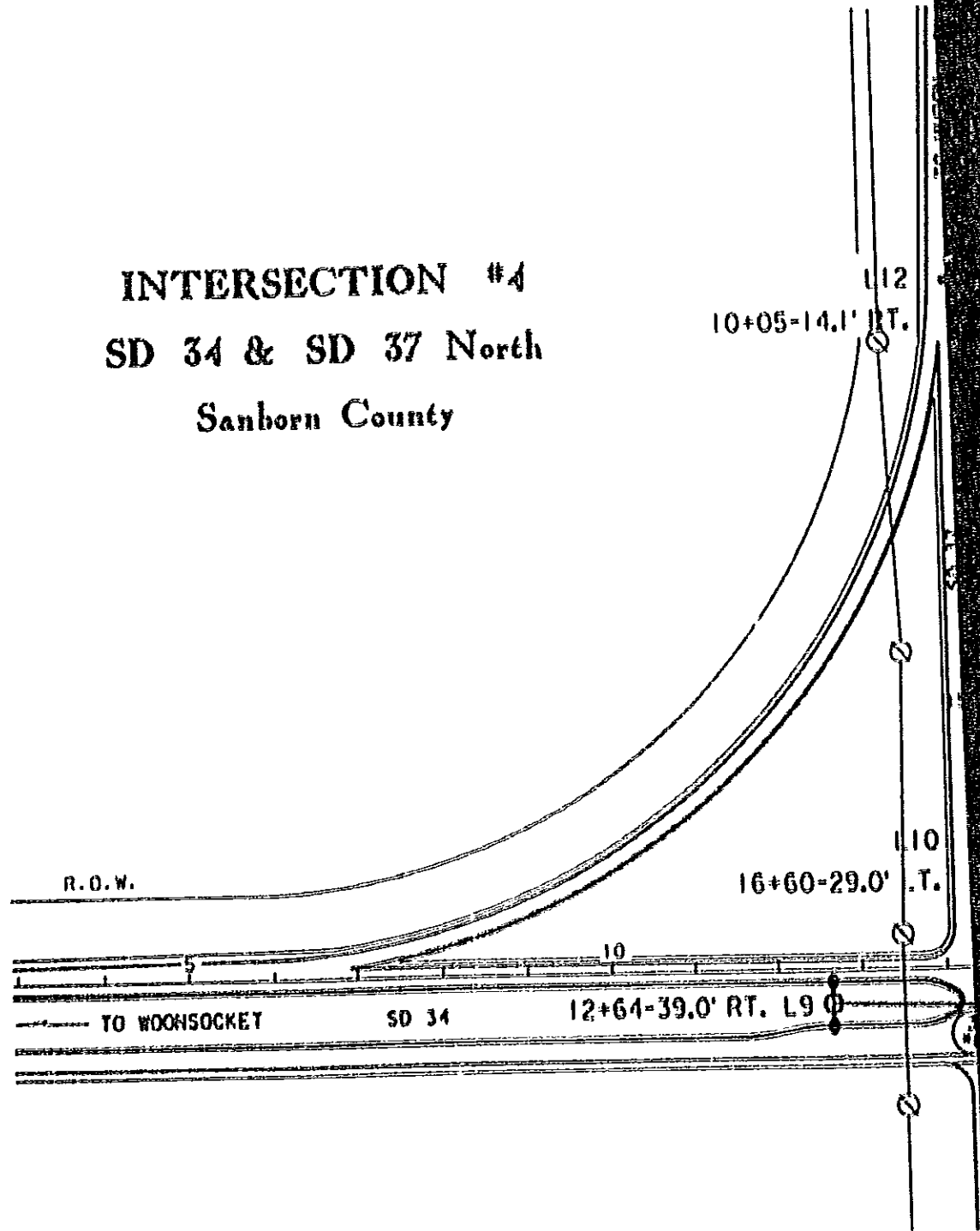

FED. HWY. ADMIN. NO.	STATE OF	PROJECT	SHEET NO.	TOTAL SHEETS
0	S.D.	PH 0001(00)	13	

# E LAYOUT



1" = 160'

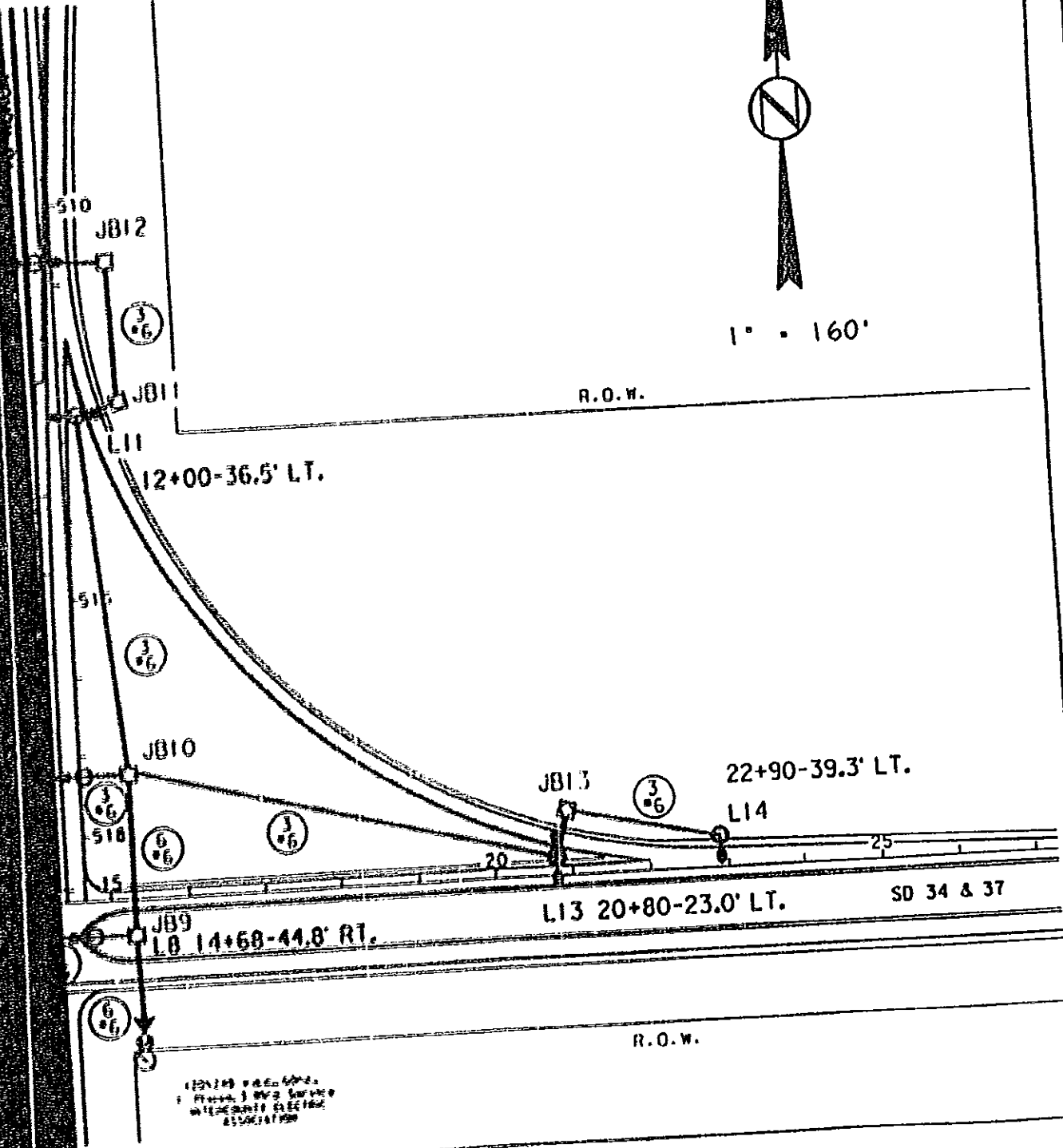

DESIGNED BY: [illegible]  
 DRAWN BY: [illegible]  
 CHECKED BY: [illegible]  
 ASSOCIATION



# WIRING D

D

I

SD

120/240 v.o.c. 60Hz  
1 Phase 3 Wire Service  
INTERCOUNTY ELECTRIC  
ASSOCIATION

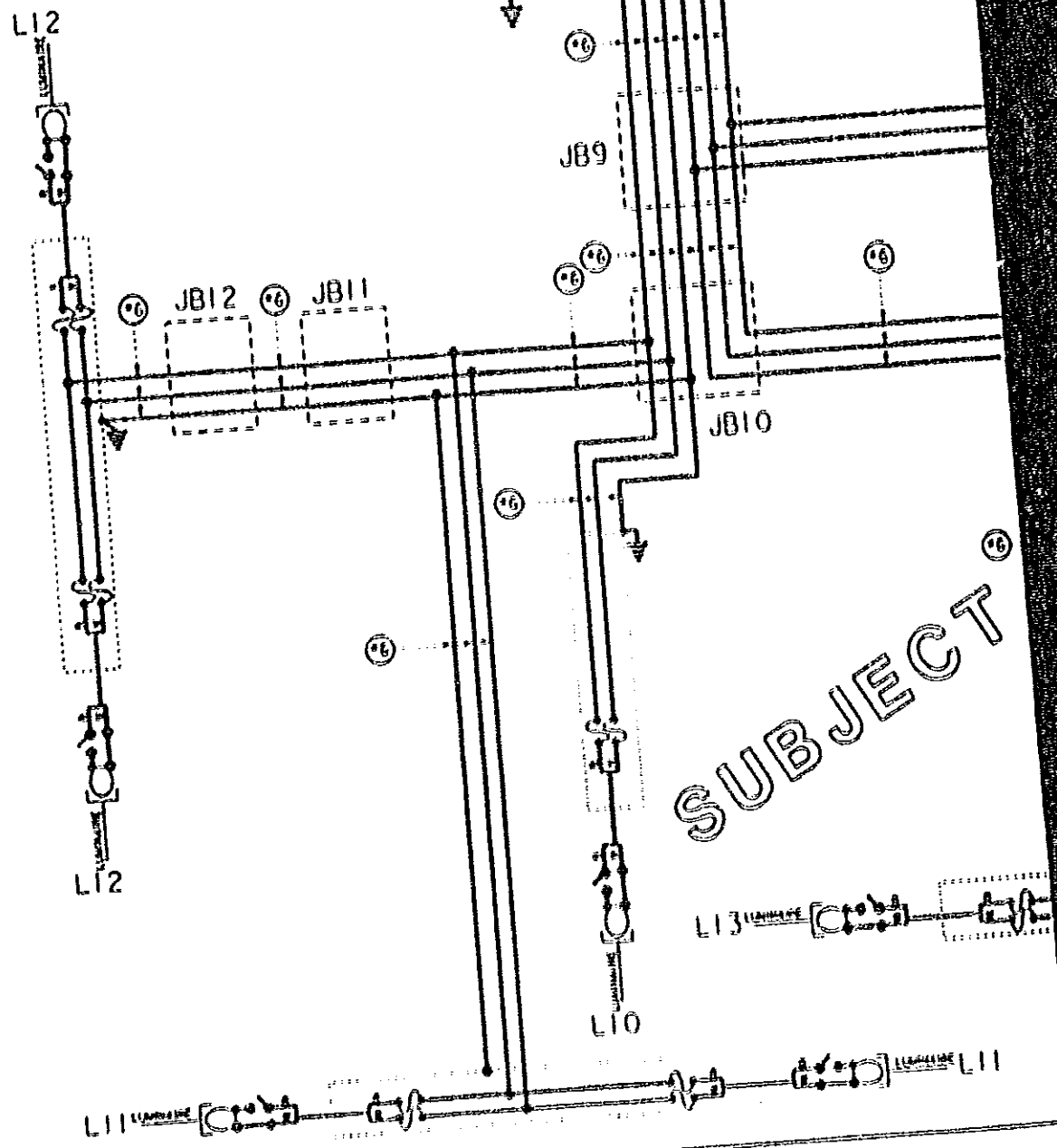
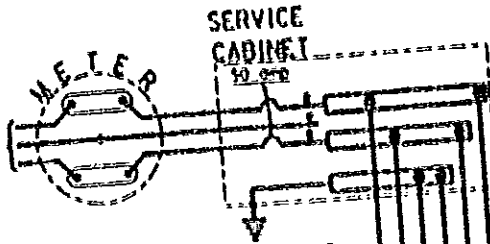



SUBJECT

# DIAGRAM

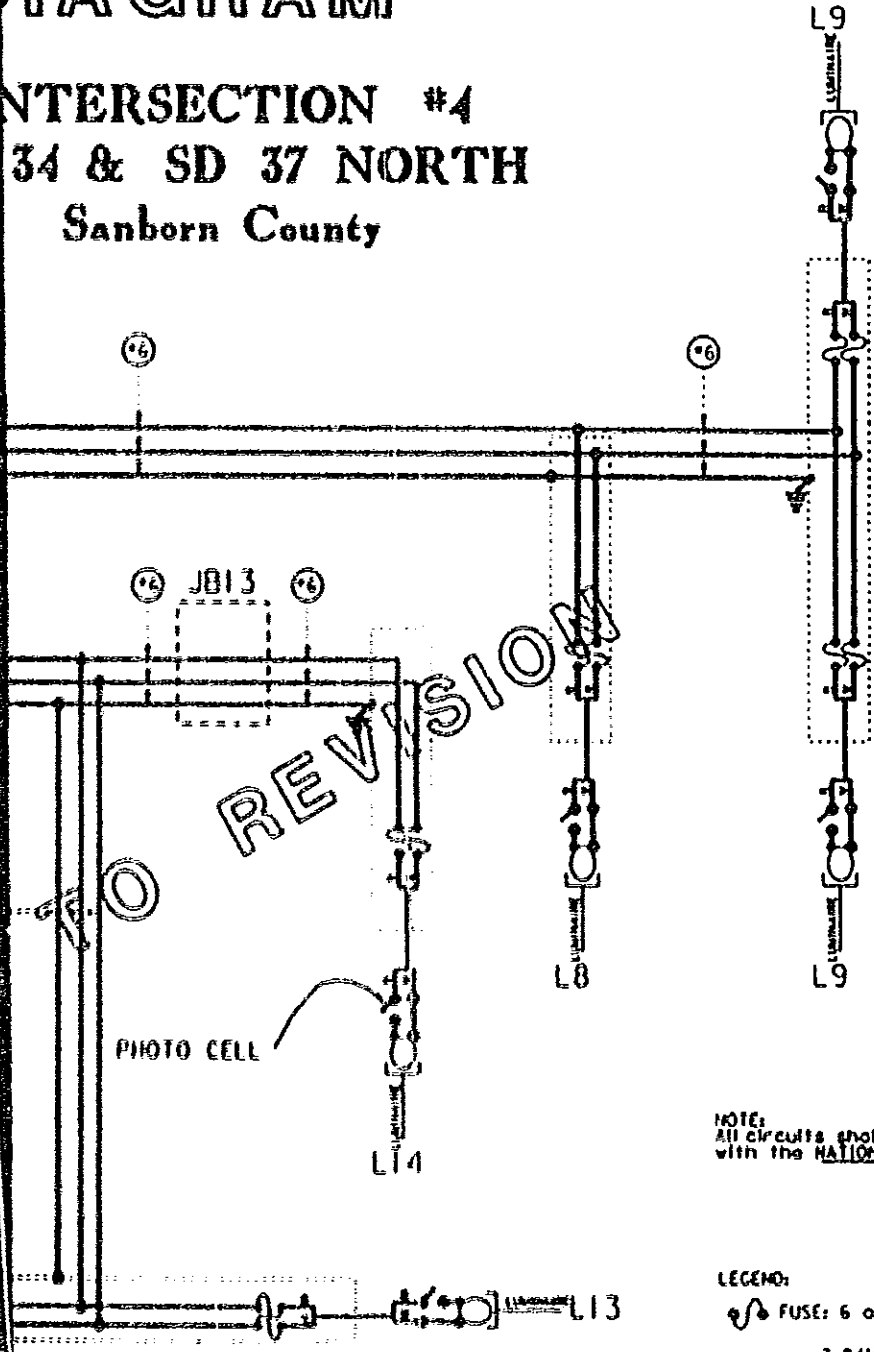
INTERSECTION #4  
 34 & SD 37 NORTH  
 Sanborn County



NOTE:  
 All circuits shall be bonded in accordance  
 with the NATIONAL ELECTRICAL CODE.

- LEGEND:
-  FUSE: 6 amp. Non-Time Delay  
 or  
 2 8/10 amp. Dual Element
  -  LUMINAIRE: 400 watt High Pressure  
 Sodium Lamp W/P.E.  
 MED SEMI CUTOFF (TYPE III)

01325116

# LUMINAIRE LAYOUT

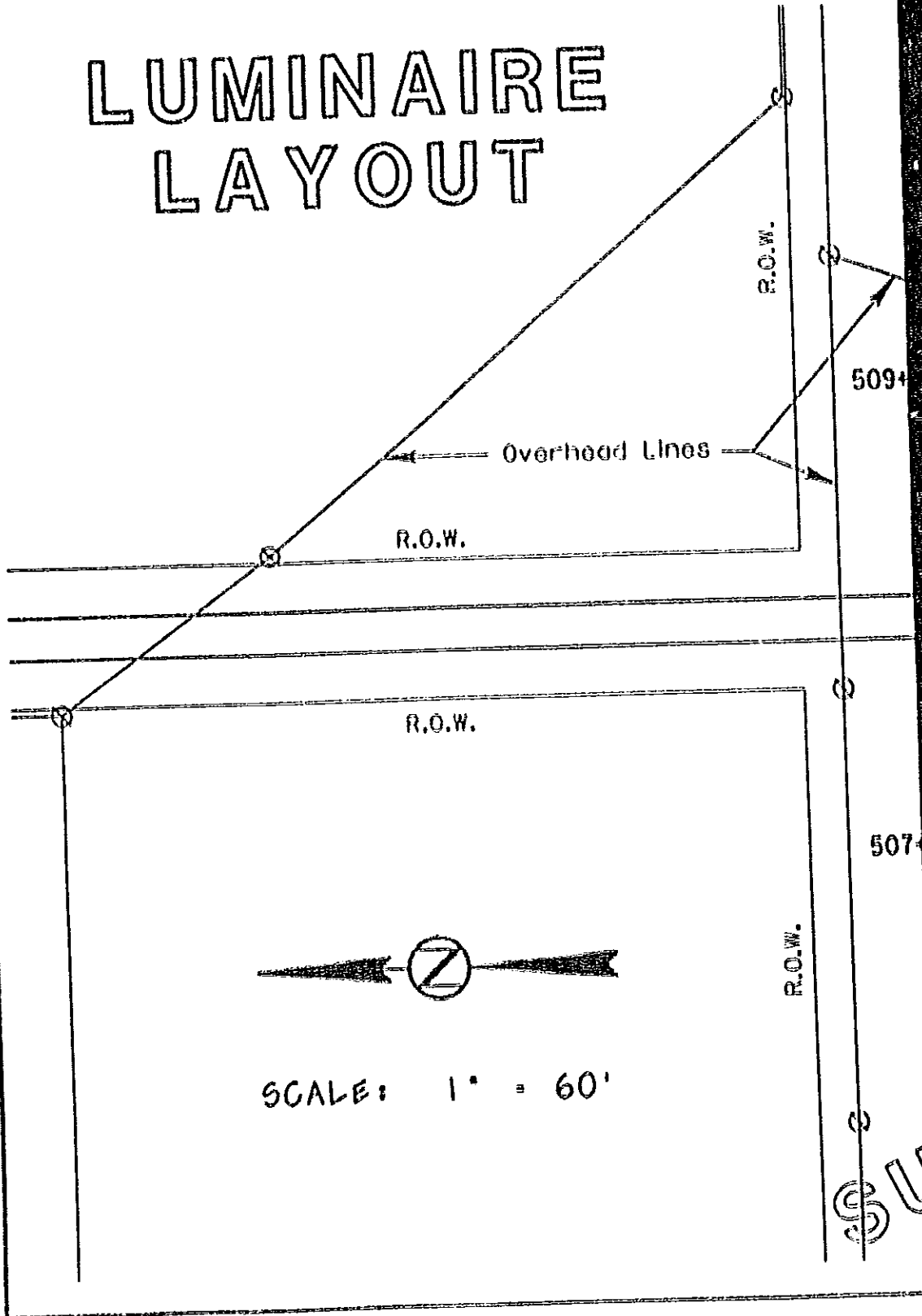

SU



FED. HWY. ADMIN. NO.	STATE OF	PROJECT	SHEET NO.	TOTAL SHEETS
0	S.D.	PH 0001(001)	15	...

# INTERSECTION #5

## SD 34 & SD 37 SOUTH

### Sanborn County

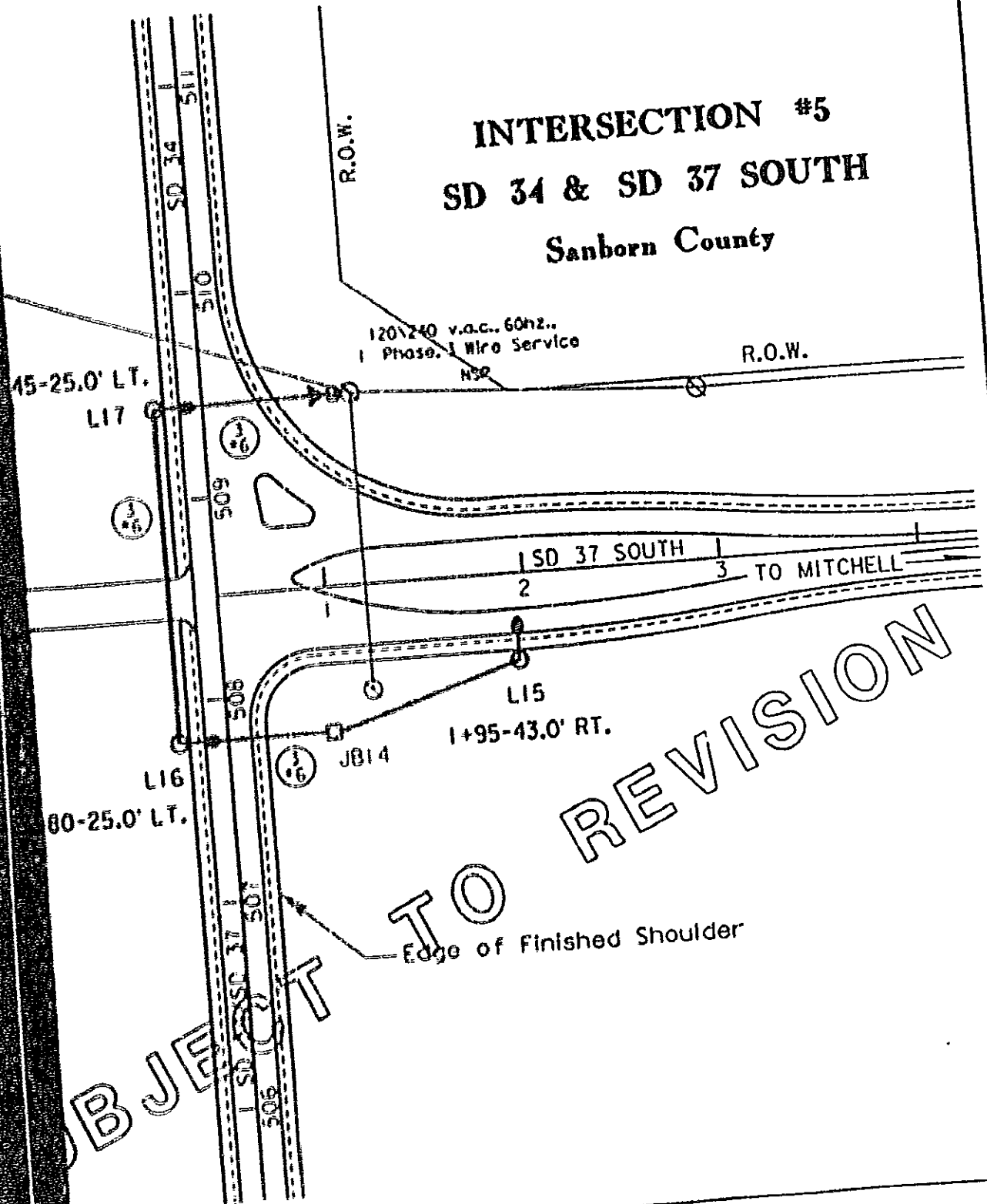

SUBJECT TO REVISION

0132  
111  
7

JOINT REQUEST FOR ELECTRIC SERVICE TERRITORY EXCEPTION

Intercounty Electric Association, Inc. (ICE) and Northern States Power Company (NSP) jointly request an exception to the existing electric service territorial agreement to permit Intercounty Electric Association, Inc. to provide electric service to the proposed South Dakota Department of Transportation lighting service located at the intersection of SD Highways 34 and 37 in the SW 1/4 of Section 3, SE 1/4 of Section 4 and the NE 1/4 of Section 9, T106N, R60W, Sanborn County. This service consists of three 400 watt, high pressure sodium light fixtures, two of which are located in the service territory assigned to ICE and one of which is located in the service territory assigned to NSP. A drawing of the general area, proposed lighting facilities and service territory boundary is attached for your information.

Representatives of both ICE and NSP have discussed different ways of serving this load. It is our mutual conclusion, that in this instance, the customer's interests will be best served by receiving service from one power supplier. We have agreed that in this instance it should be ICE, and that we should request an exception to the existing territorial agreement.

We have also agreed that each such instance where territory boundaries become a factor should be dealt with on an individual basis.

As stated above, the decision by NSP to consent to ICE providing service to this installation was influenced by the fact that the customer's interests will be best served through a single metering point.

This consent on the part of NSP is limited to the said SD Department of Transportation lighting service request and will automatically terminate upon removal or abandonment of such service.

This exception is not to be construed as having any impact upon or indicating a desire to change the service areas assigned by the South Dakota Public Utilities Commission.

INTERCOUNTY ELECTRIC ASSOCIATION, INC.    NORTHERN STATES POWER COMPANY-SD

By *[Signature]*  
General Manager

By *[Signature]*  
General Manager & Chief Exec.

Date 6-20-94

Date 7/1/94