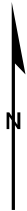
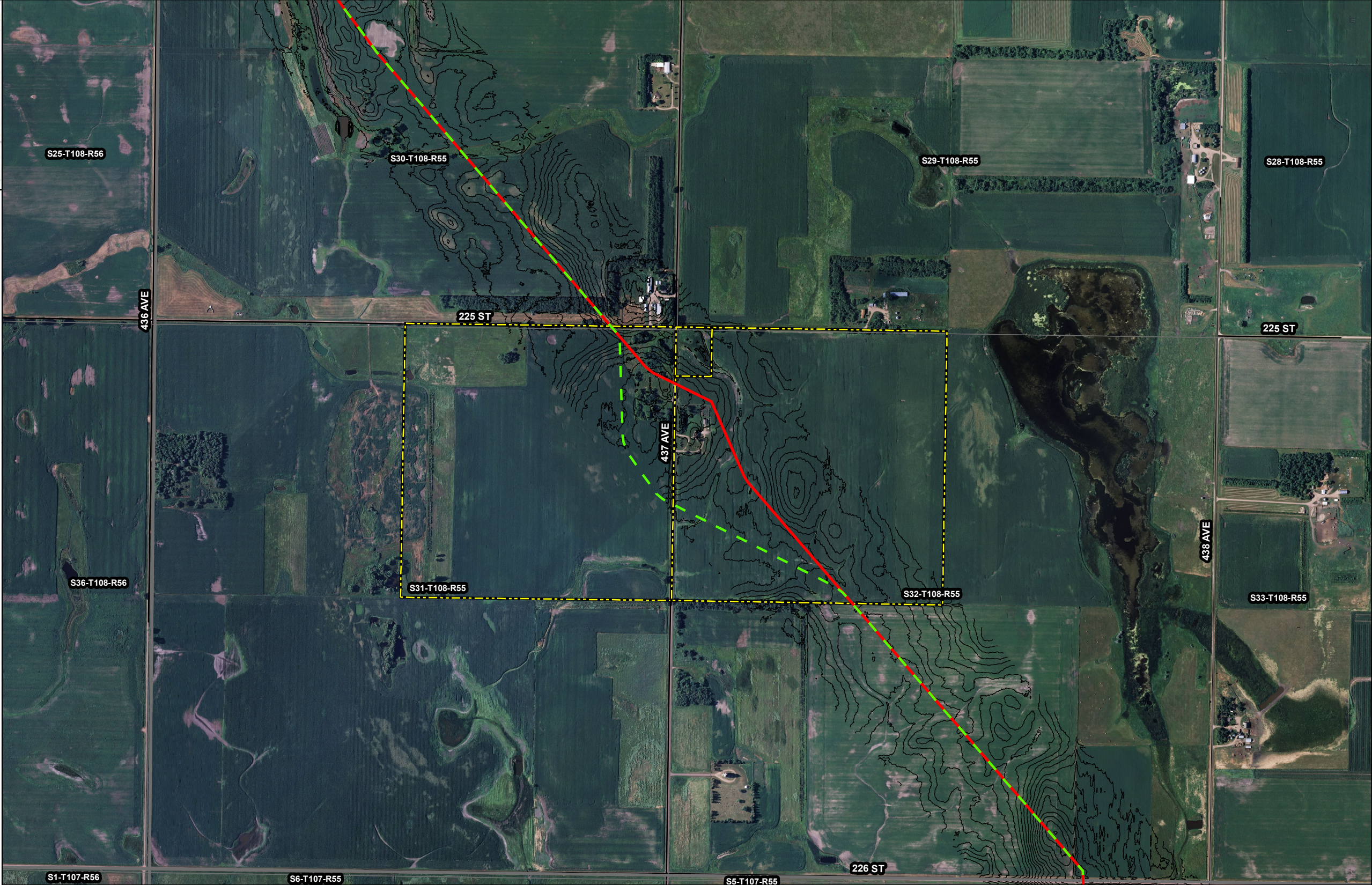



**EXHIBIT "A"**  
**PUC FILED ROUTE**  
**DIVERGENCE**  
**MINER COUNTY, SOUTH**  
**DAKOTA**



- WORKING ROUTE
- PSC FILED ROUTE (04-16)
- PUC EXHIBIT TRACTS
- ROADS
- PROJECT CONTOURS (2')
- SECTIONS
- TOWNSHIPS



1. COORDINATE SYSTEM/DATUM: UTM ZONE 14N (US FOOT); NAD1983

2. TRACT GEOMETRY MAINTAINED AND UPDATED BY CONTRACT LAND STAFF LLC.

3. SURVEY DATA FOR CENTERLINE AND PROPERTY CORNERS PROVIDED BY WOOD GROUP MUSTANG.
4. AERIAL IMAGERY FLOWN BY THE ATLANTIC GROUP AND PROVIDED BY WOOD GROUP MUSTANG; VINTAGE AUG/2014

5. THIS MAP IS FOR INFORMATION PURPOSES. DISTANCES IN THIS MAP ARE APPROXIMATIONS ONLY AND SHOULD NOT BE USED FOR AUTHORITATIVE DEFINITION OF LEGAL BOUNDARY OR PROPERTY TITLE.



DAKOTA ACCESS, LLC

CONTRACT LAND STAFF LLC.  
2245 TEXAS DRIVE STE. 200  
SUGAR LAND, TEXAS 77479

GIS DEPARTMENT  
CLIENT: DAKOTA ACCESS LLC  
PROJECT: DAKOTA ACCESS PIPELINE

1 inch = 1,000 feet

