

EXHIBIT A

JONES COUNTY, SOUTH DAKOTA

T-1-S, R-29-E, SECTION 36

ML-SD-JO-10670.000

LEGEND

PL PROPERTY LINE  
 PROP. PROPOSED  
 A.T.W.S. ADDITIONAL TEMPORARY WORKSPACE  
 P.E.R.W. PERMANENT EASEMENT & RIGHT OF WAY  
 D.R.J.C.S.D. DEED RECORDS OF JONES COUNTY, SOUTH DAKOTA

PROPERTY LINE  
 SECTION LINE  
 PROPOSED  
 ADDITIONAL TEMPORARY WORKSPACE  
 PERMANENT EASEMENT & RIGHT OF WAY  
 DEED RECORDS OF JONES COUNTY, SOUTH DAKOTA

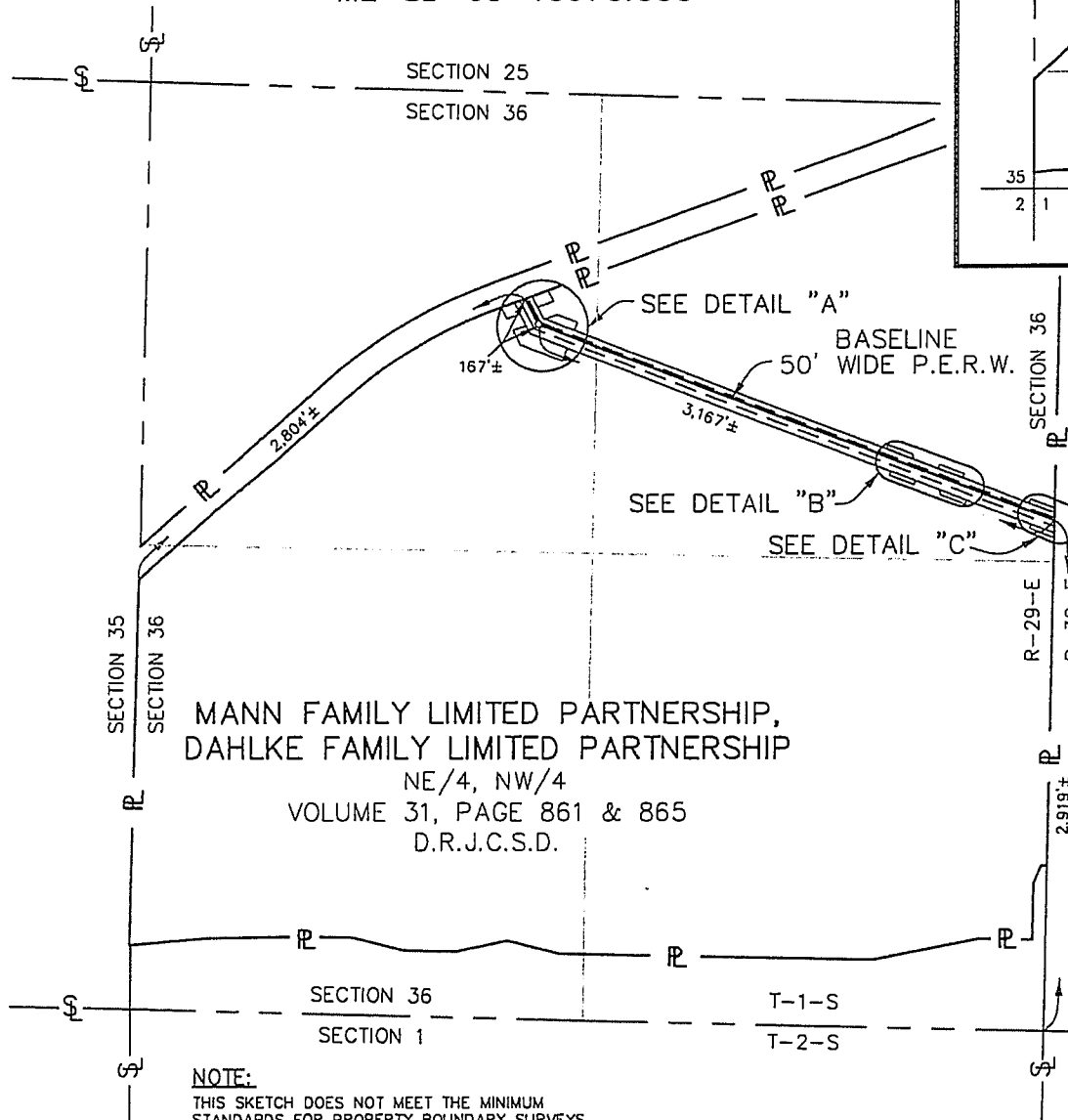
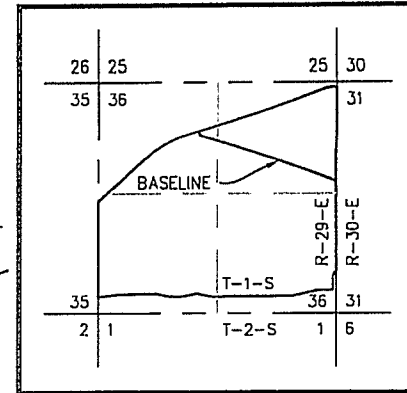

VICINITY MAP  
 N.T.S.

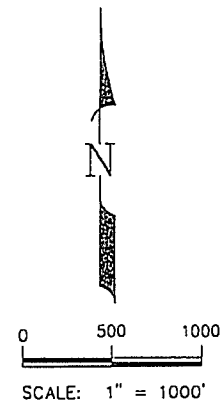

MANN FAMILY LIMITED PARTNERSHIP,  
 DAHLKE FAMILY LIMITED PARTNERSHIP  
 NE/4, NW/4  
 VOLUME 31, PAGE 861 & 865  
 D.R.J.C.S.D.

TRACT LEGAL DESCRIPTION:  
 PORTION OF SECTION 36 LYING  
 SOUTH OF U.S. HWY. 16 &  
 NORTH OF INTERSTATE 90  
 SECTION 36,  
 T-1-S, R-29-E

**NOTE:**  
 THIS SKETCH DOES NOT MEET THE MINIMUM  
 STANDARDS FOR PROPERTY BOUNDARY SURVEYS.  
 IT WAS NOT DERIVED FROM AN ON THE GROUND  
 SURVEY BUT IS INTENDED FOR RIGHT OF WAY  
 PURPOSES ONLY.

TOTAL DISTANCE ACROSS PROPERTY: 3,334'±  
 AREA OF PERMANENT EASEMENT: 3.8 ACRES  
 AREA OF TEMPORARY WORKSPACE: 4.6 ACRES  
 AREA OF ADDITIONAL TEMPORARY WORKSPACE: 1.6 ACRES



**KEYSTONE XL PROJECT**  
**EASEMENT AREA**  
**ACROSS THE PROPERTY OF**  
**MANN FAMILY LIMITED PARTNERSHIP,**  
**DAHLKE FAMILY LIMITED PARTNERSHIP**  
**ML-SD-JO-10670.000**

PROJECT: XL		EXHIBIT A	
APPROVED BY: JMP		DRAWING NUMBER: XL-08-ML-SK-1369	
NO.	REVISION	DATE	
1	ADDED A.T.W.S.	03/31/10	
2	LINE CHANGE	04/30/10	
3	LINE CHANGE	08/30/10	
4	REVISED WORKSPACE	02/23/11	
SCALE	DATE	DRAWN BY	CHECKED BY
1" = 1000'	05/21/09	JN	CPA

Trow

G:\2009\Drawings\GIS\CADFiles\Drawings\Property Sketches\CAD FILES\SD\JOHES\ML-SD-JO-10670.000\_REV4.dwg, 2/25/2011 6:17:21 AM, frankline

EXHIBIT A

JONES COUNTY, SOUTH DAKOTA

T-1-S, R-29-E, SECTION 36

ML-SD-JO-10670.000

LEGEND

- PL PROPERTY LINE
- PROP. PROPOSED
- A.T.W.S. ADDITIONAL TEMPORARY WORKSPACE
- P.E.R.W. PERMANENT EASEMENT & RIGHT OF WAY

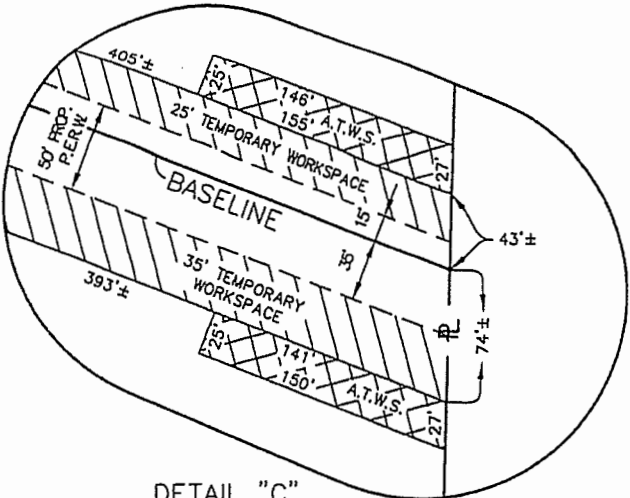

DETAIL "C"  
N.T.S.

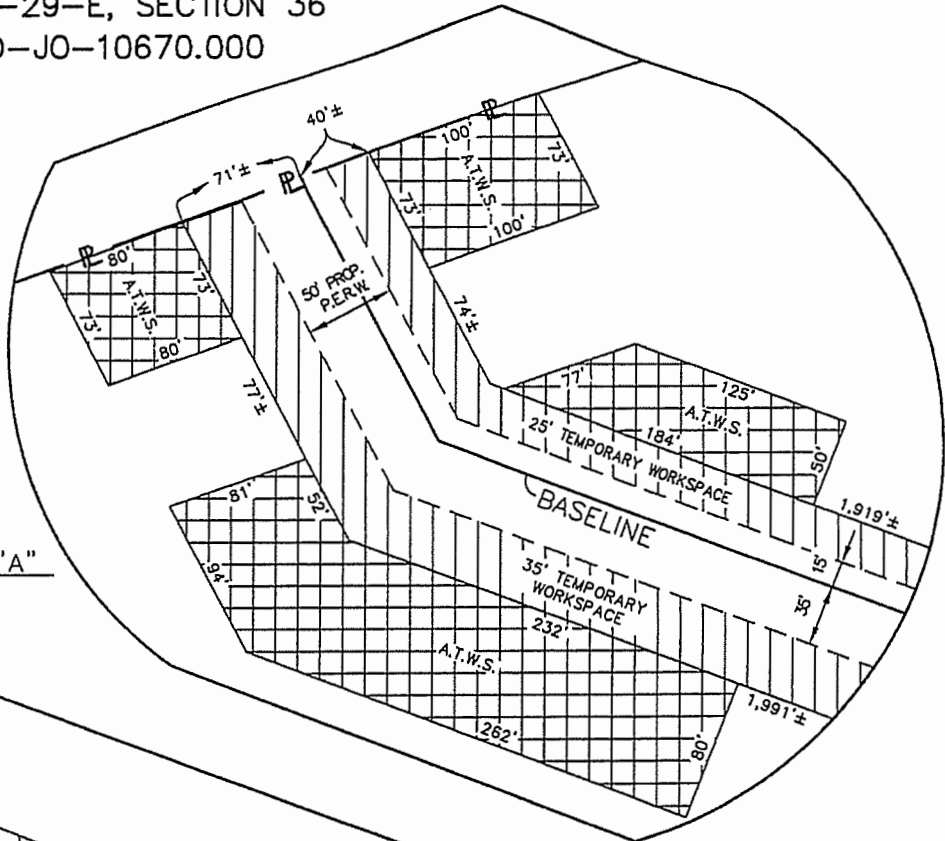

DETAIL "A"  
N.T.S.

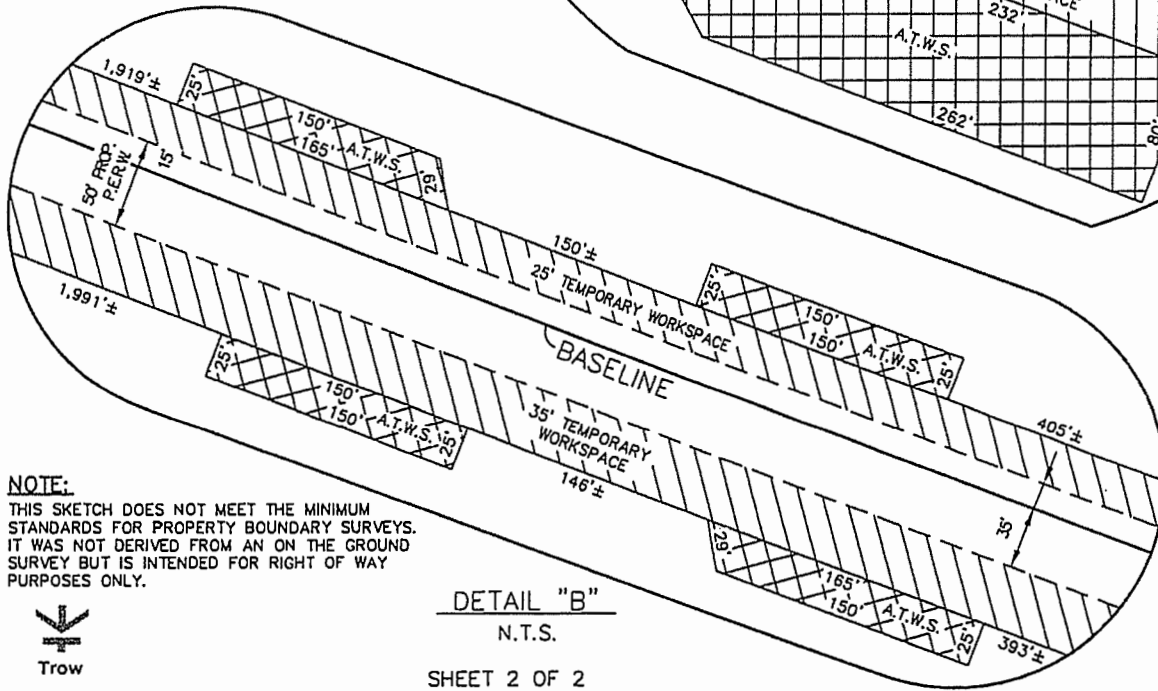

DETAIL "B"  
N.T.S.

**NOTE:**  
THIS SKETCH DOES NOT MEET THE MINIMUM STANDARDS FOR PROPERTY BOUNDARY SURVEYS. IT WAS NOT DERIVED FROM AN ON THE GROUND SURVEY BUT IS INTENDED FOR RIGHT OF WAY PURPOSES ONLY.



Trow

SHEET 2 OF 2  
EXHIBIT A

G:\2008Draftering\GIS\CADFiles\Drawings\Property Sketches\ML-SD-JO-10670.000\_REV4.dwg, 2/25/2011 8:18:23 AM, frankline



In business to deliver

KEYSTONE XL PROJECT

EASEMENT AREA  
ACROSS THE PROPERTY OF  
MANN FAMILY LIMITED PARTNERSHIP,  
DAHLKE FAMILY LIMITED PARTNERSHIP  
ML-SD-JO-10670.000

PROJECT:	EXHIBIT A		
APPROVED BY	DRAWING NUMBER		
JMP	XL-08-ML-SK-1369		
NO.	REVISION	DATE	
1	ADDED A.T.W.S.	03/31/10	
2	LINE CHANGE	04/30/10	
3	LINE CHANGE	08/30/10	
4	REVISED WORKSPACE	02/23/11	
SCALE	DATE	DRAWN BY	CHECKED BY
N.T.S.	05/21/09	JN	CPA