

HAAKON COUNTY, SOUTH DAKOTA

T-2-N, R-23-E, SECTION 8
ML-SD-HK-01330.000

LEGEND:
 PL PROPERTY LINE
 S SECTION LINE
 PROP. PROPOSED
 P.E.R.W. PERMANENT EASEMENT & RIGHT OF WAY
 D.R.H.C.S.D. DEED RECORDS OF HAAKON COUNTY, SOUTH DAKOTA

11-303

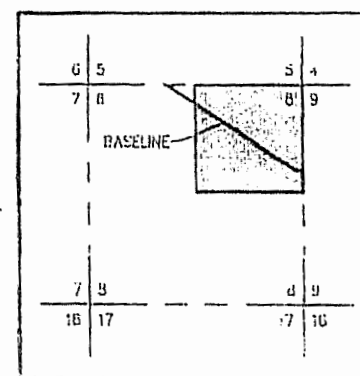
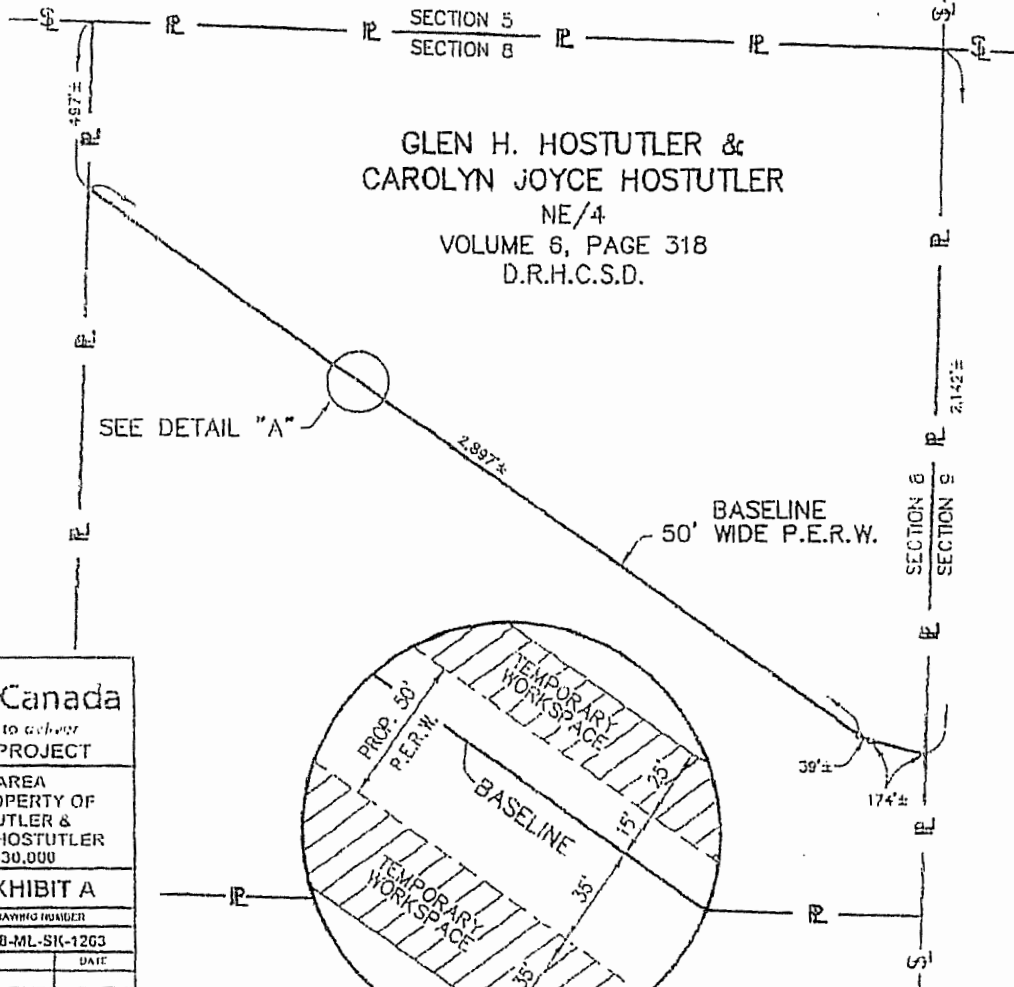

VICINITY MAP
N.T.S.

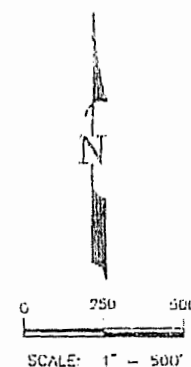

GLEN H. HOSTUTLER &
 CAROLYN JOYCE HOSTUTLER
 NE/4
 VOLUME 6, PAGE 318
 D.R.H.C.S.D.

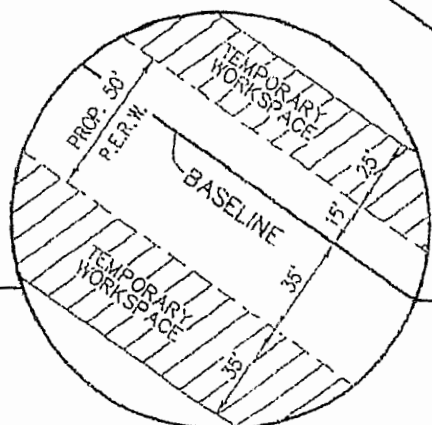

DETAIL "A"
N.T.S.

TransCanada in business. to achieve			
KEYSTONE XL PROJECT			
EASEMENT AREA ACROSS THE PROPERTY OF GLEN H. HOSTUTLER & CAROLYN JOYCE HOSTUTLER ML-SD-HK-01330.000			
PROJECT:	EXHIBIT A		
APPROVED BY:	DRAWING NUMBER:		
UEI:	XL-08-ML-SK-1263		
NO.	REVISION	DATE	
SCALE:	DATE:	DRAWN BY:	CHECKED BY:
1" = 500'	01/22/09	REL	FRC



TRACT LEGAL DESCRIPTION:
 NE/4 OF SECTION 8,
 T-2-N, R-23-E

NOTE:
 THIS SKETCH DOES NOT MEET THE MINIMUM
 STANDARDS FOR PROPERTY BOUNDARY SURVEYS.
 IT WAS NOT DERIVED FROM AN ON THE GROUND
 SURVEY BUT IS INTENDED FOR RIGHT OF WAY
 PURPOSES ONLY.

TOTAL DISTANCE ACROSS PROPERTY: 3,110'±
 AREA OF PERMANENT EASEMENT: 3.6 ACRES
 AREA OF TEMPORARY WORKSPACE: 4.3 ACRES