

11-303

HAAKON COUNTY, SOUTH DAKOTA

T-2-N, R-23-E, SECTION 8
ML-SD-HK-01320.000

LEGEND
 PL PROPERTY LINE
 SL SECTION LINE
 PRCP. PROPOSED
 P.E.R.W. PERMANENT EASEMENT & RIGHT OF WAY
 D.R.H.C.S.D. DEED RECORDS OF HAAKON COUNTY, SOUTH DAKOTA

PROPERTY LINE
 SECTION LINE
 PROPOSED
 PERMANENT EASEMENT & RIGHT OF WAY
 DEED RECORDS OF HAAKON COUNTY, SOUTH DAKOTA

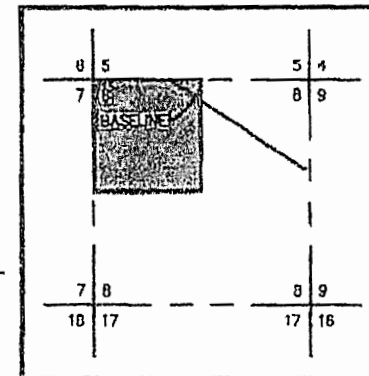

VICINITY MAP
N.T.S.

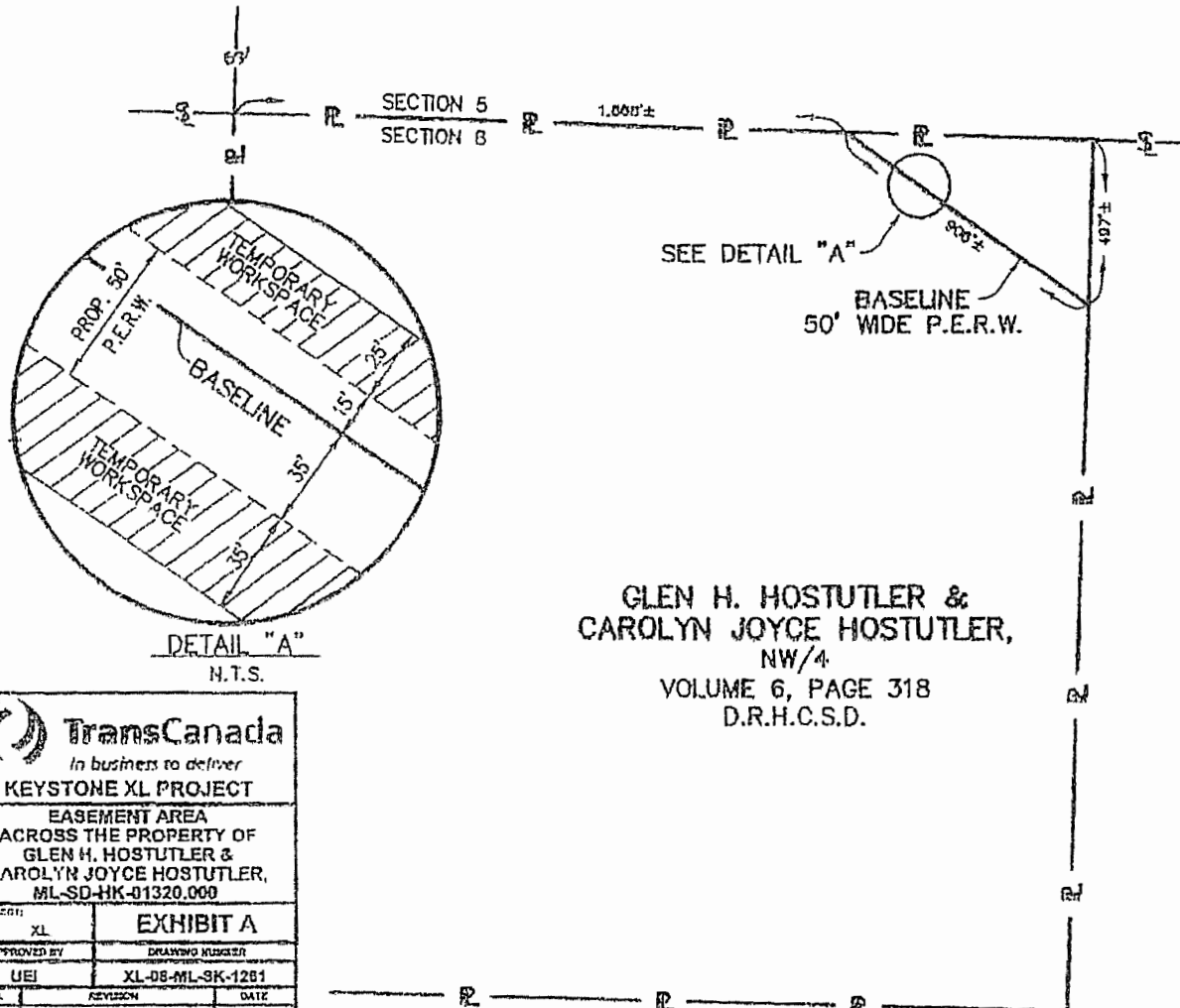

GLEN H. HOSTUTLER &
 CAROLYN JOYCE HOSTUTLER,
 NW/4
 VOLUME 6, PAGE 318
 D.R.H.C.S.D.

TRACT LEGAL DESCRIPTION:
 NW/4 OF SECTION 8,
 T-2-N, R-23-E

NOTE:
 THIS SKETCH DOES NOT MEET THE MINIMUM
 STANDARDS FOR PROPERTY BOUNDARY SURVEYS.
 IT WAS NOT DERIVED FROM AN ON THE GROUND
 SURVEY BUT IS INTENDED FOR RIGHT OF WAY
 PURPOSES ONLY.

TOTAL DISTANCE ACROSS PROPERTY: 906'±
 AREA OF PERMANENT EASEMENT: 1.1 ACRES
 AREA OF TEMPORARY WORKSPACE: 1.3 ACRES

in business to deliver			
KEYSTONE XL PROJECT			
EASEMENT AREA ACROSS THE PROPERTY OF GLEN H. HOSTUTLER & CAROLYN JOYCE HOSTUTLER, ML-SD-HK-01320.000			
PROJECT:	XL	EXHIBIT A	
APPROVED BY:	DRAWING NUMBER		
UEI	XL-08-ML-9K-12B1		
NO.	REVISION	DATE	
SCALE	DATE	DRAWN BY	CHECKED BY
1" = 500'	01/23/09	TH	JTH

