

Exhibit D 1-31
~5006~



#1
0074
Easement
area in
Exhibit B
Spokaneville



#2
0075
Easement
area
Tumbledweds
Twisted Clumps
of thickspike
wheat grass



#3
-0097

Easement
area



#4
-0099
Easement area on the
left side of fence.



#5
~0082

*Twisted (clumps) of thickspiked wheat grass
Livestock will not eat.*



#6
~0080



#7
0086

Easement area in Exhibit B

Easement Area ↘



#8
0087
← natural
grasses



#9
~0093



native grasses



Easement area



#10
~0090



#11
-0095

← Casement
area

↑ Native grasses



#12
-0098

11.07.2014



Vermont Holes
over pipeline
they like the
warmer soil

#13
~0107

The ground/soil is at
a higher summer
temperature over base
the pipeline



#14
~0104

11 07 2014



#15
~0102



#16
~0110

Easement
area looking south



#17
~0113

Standing on Detail "B" easement area ~ looking north to Detail "A"

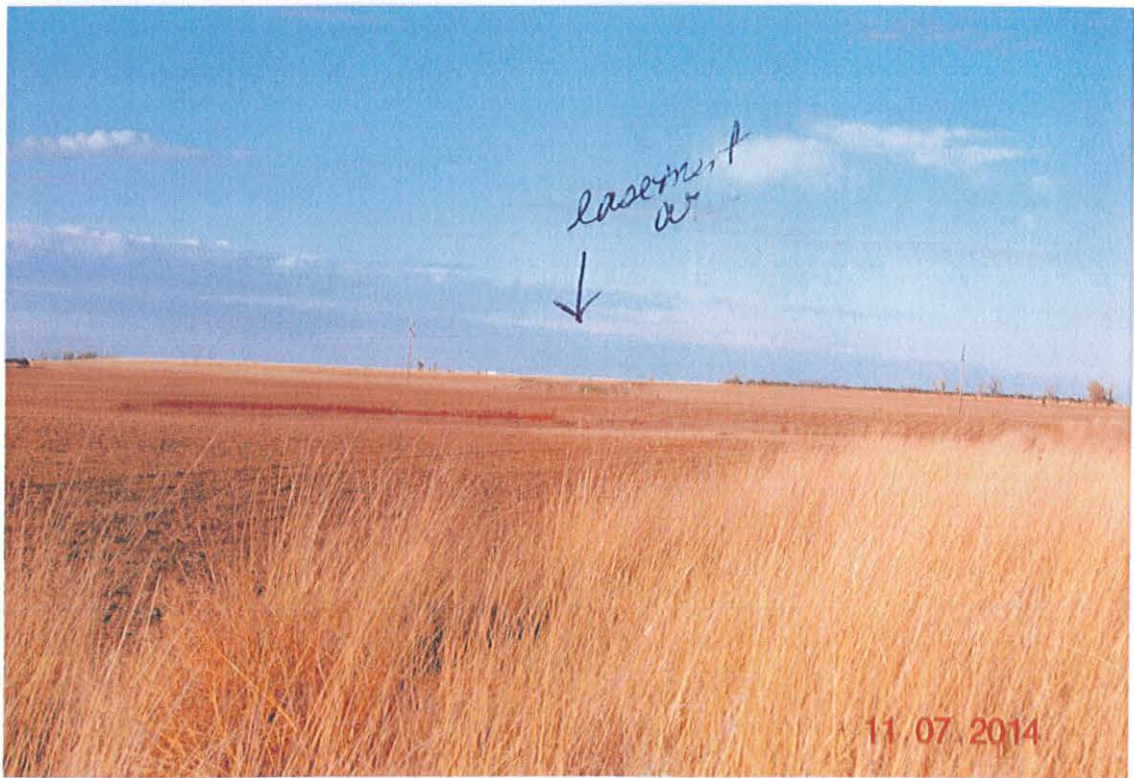

#18
~0116



#19
~0126

Easement area in Etkin B

Easement area between the fences,
native grass on the outside of fence.



#20
~0128



#21
~0129

*Twisted Clumps of thickspined wheat grass -
Livestock will not eat.*



#22
~0131



#23
~0134

← native
grass

↑
Easement area



native
grass
↓

#24
~0140

← easement
area



#25
~0144

Wetlands ~ Detail "B" easement area ~ Exhibit B.
Picture taken ~ Standing on 238th St. ~ Looking north



#26
~0146

Wetlands on the southside of 238th St.

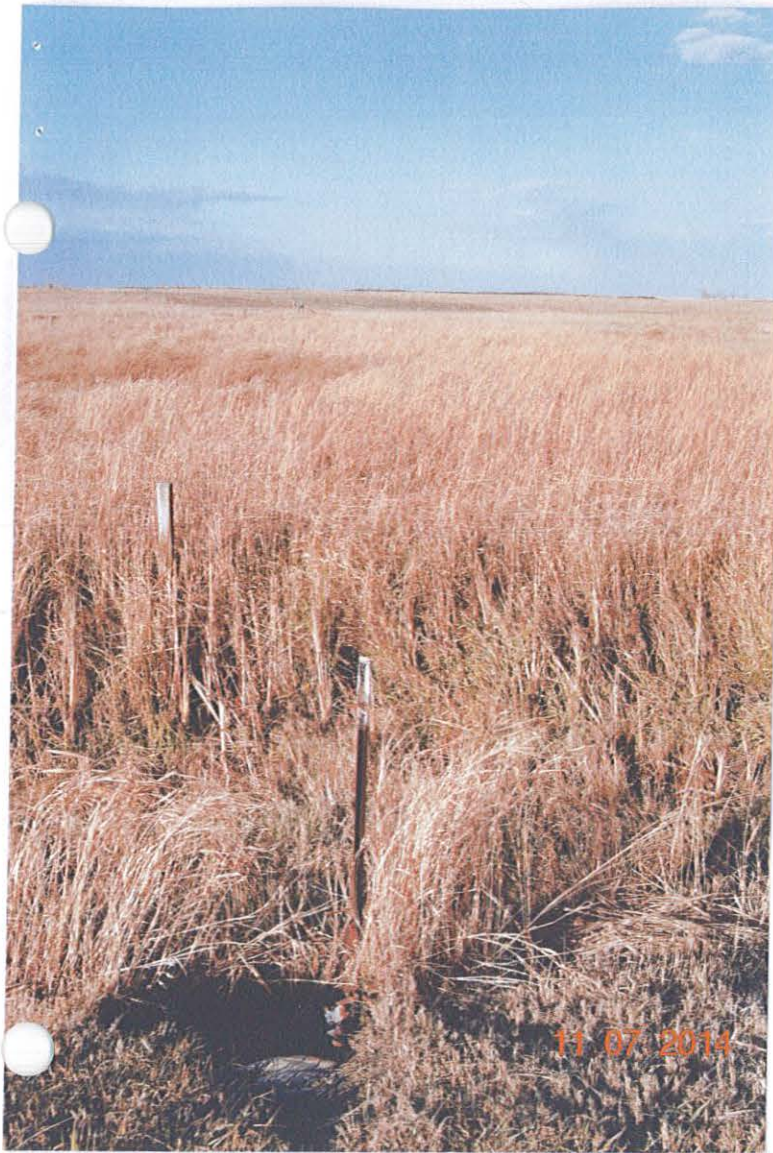

#27

~0149

Detail "B" easement
area in Exhibit B.
Wetlands north of 238th St.

↑
culvert

#28

~0150

Wetlands
south side
of 238th St.

culvert →





#29
~059.

Easement area southside of 238th St.
Looking South.



#30
~0165

Pump station north of Subson property



#31
~0172

Easement area on the north side of Pump Station