

Exhibit B
5001~

LEGEND:

- P/L PIPELINE
- PG. PAGE
- R. PROPERTY LINE
- ADD. ADDITIONAL
- EASMT. EASEMENT
- APPROX. APPROXIMATELY
- EXIST. EXISTING
- TEMP. TEMPORARY
- SEC. SECTION

MINER COUNTY, SOUTH DAKOTA

T-106-N, R-57-W, SECTIONS 28 & 33

O.R.M.C.S.D. OFFICE OF THE RECORDER OF MINER COUNTY, SOUTH DAKOTA

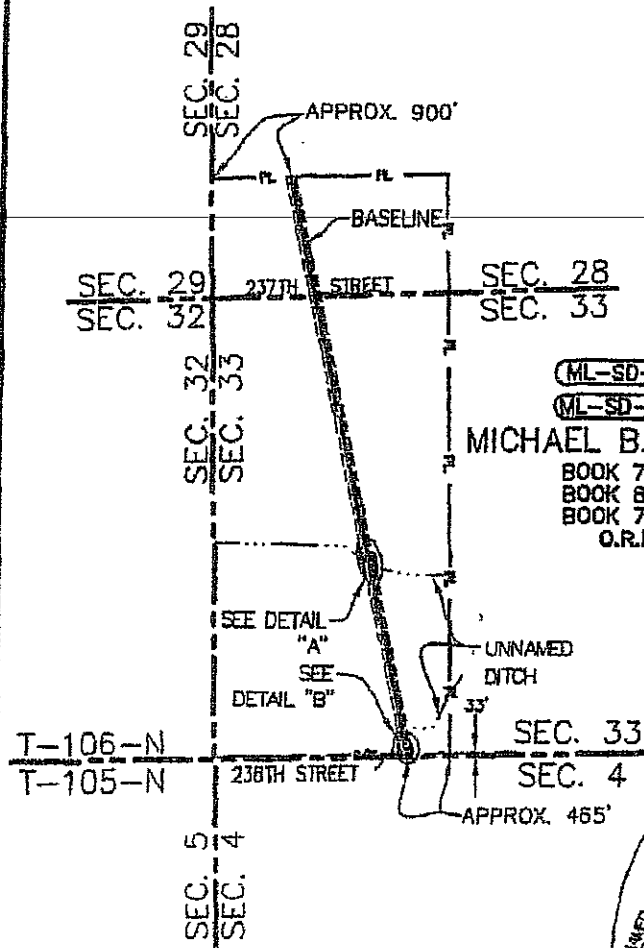
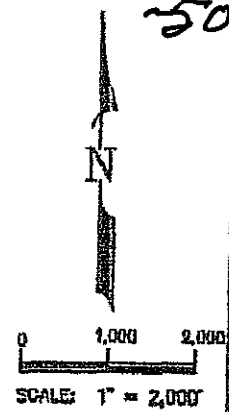

ML-SD-MN-0795.000

ML-SD-MN-0796.0000

MICHAEL B. SIBSON, ET UX

BOOK 79, PG. 85B,
BOOK 80, PG. 64 &
BOOK 76, PG. 22
O.R.M.C.S.D.

DETAIL "A"
N.T.S.

DETAIL "B"
N.T.S.

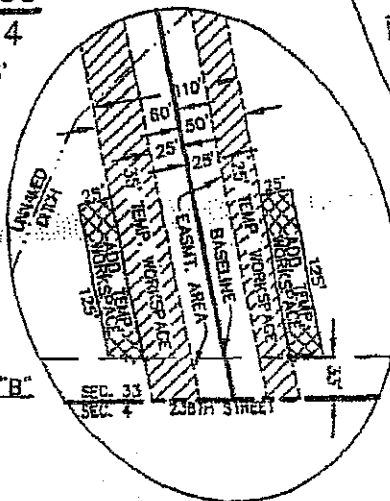
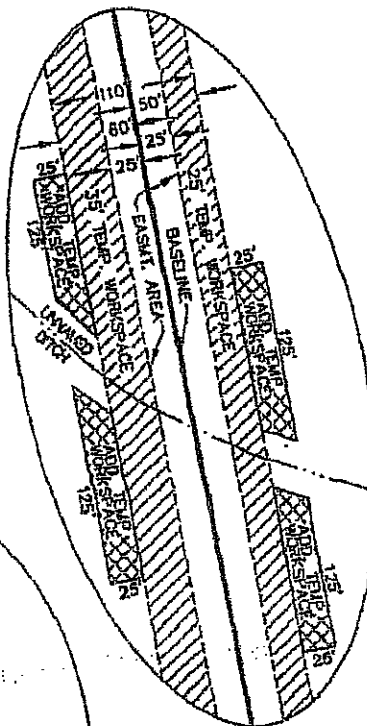

TRACT LEGAL DESCRIPTION:

S 1/2 OF SW 1/4 OF SECTION 28 &
W 1/2 OF SECTION 33,
T-106-N, R-57-W

TOTAL LENGTH: APPROX. 6,700 FT.
EASEMENT AREA: APPROX. 7.7 ACRES
TEMPORARY WORKSPACE: APPROX. 9.3 ACRES
ADDITIONAL TEMP. WORKSPACE: APPROX. 0.5 ACRES

NOTE:

THIS SKETCH DOES NOT MEET THE MINIMUM STANDARDS FOR PROPERTY BOUNDARY SURVEYS. IT WAS NOT DERIVED FROM AN ON THE GROUND SURVEY BUT IS INTENDED FOR RIGHT OF WAY PURPOSES ONLY.

UNIVERSAL ENERGY SERVICES		KEystone PIPELINE PROJECT			
ML	REVISION	DATE	EASEMENT AREA ACROSS THE PROPERTY OF MICHAEL B. SIBSON, ET UX ML-SD-MN-0795.0000, 0796.0000		
0	ISSUED FOR REVIEW/ISSUE	02/06/07			
1	BASED ON SURVEY & TITLE	02/16/07			
2	CHANGED TRACT NO.	02/16/07			
3	APPROVED BY RC	06/04/07			
4	ISSUED FOR ACQUISITION	06/04/07	PROJECT: 9347.000		
SCALE	DATE	DRAWN BY	CHECKED BY	APPROVED BY	DRAWING NUMBER
1"=2,000'	01/10/07	DN	GTC	ML	K-48-P-7500-1191