RIGHT-OF-WAY HORIZONTAL REPRESENTATION (2D)														
TRACT NUMBER / OWNERSHIP/AGENCY / LENGTH / APPLICABLE DWG. NO.	1820+00	ML-SD-HU-0881.0000	1833+27	ML-SD-HU-0883.0000	1849+74	ML-SD-HU-0884.0000	1864+10	ML-SD-HU-0885.0000	RD-SD-HU-0886.0000 / 270TH STREET	1878+56	ML-SD-HU-0886.0000	1931+67	ML-SD-HU-0887.0000	1944+30	ML-SD-HU-0888.0000	1950+00
LAND USE																

PIPELINE PROFILE

HORIZ. 1"=500' VER. 1"=100'
HORIZONTAL REPRESENTATION (2D)

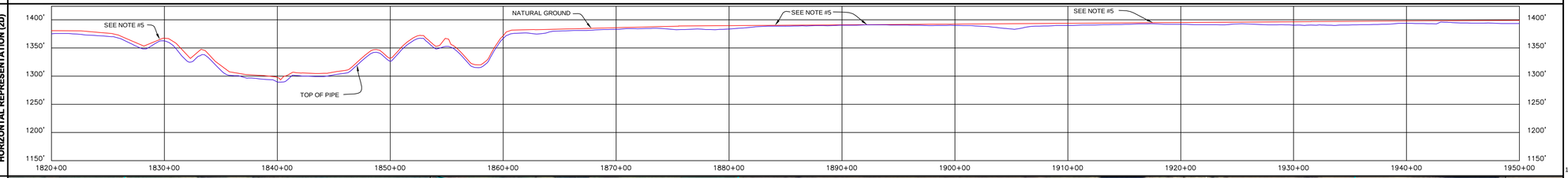

LEGEND

- KEYSTONE PIPELINE
- STATE BOUNDARY
- COUNTY/TOWNSHIP
- SECTIONS
- NATIONAL OR STATE RESERVATION BOUNDARY
- PROPERTY LINE
- FENCE
- EXCLUSIONARY FENCE
- POWER LINE
- TELEPHONE LINE
- BURIED CABLE
- WATER LINE
- SANITARY SEWER LINE
- SD STORM SEWER / DRAIN
- FOREIGN PIPELINE
- RAILROAD
- HIGHWAY / ROAD
- STREAM / DITCH
- WETLAND
- INTERSTATE ROUTE
- U.S. ROUTE
- STATE ROUTE
- POINT OF INTERSECTION (PI)
- MP 95 PIPELINE MILEPOST
- DIRECTION OF FLOW
- HOUSE
- B BUILDING
- WATER WELL
- MAINLINE VALVE
- ML-XX-XX-0000.0000 TRACT NUMBER

PIPELINE PLAN (SCALE 1" = 500')HORIZONTAL REPRESENTATION (2D)

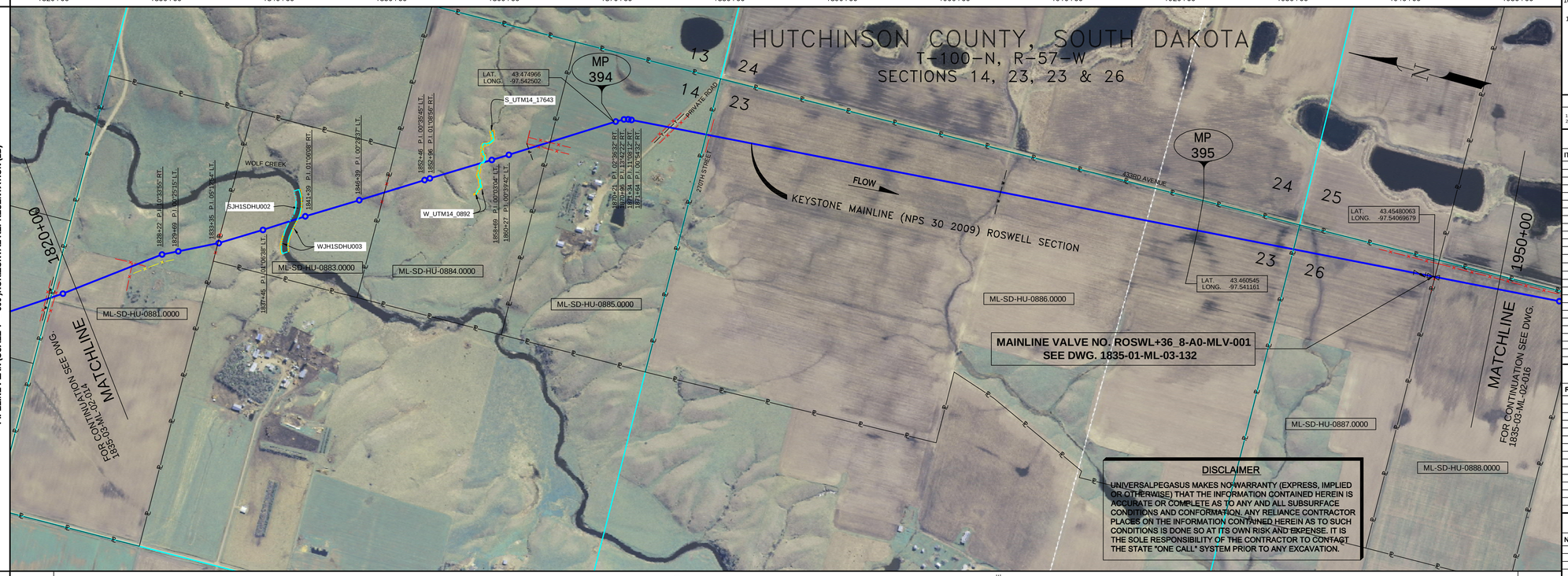

DISCLAIMER

UNIVERSALPEGASUS MAKES NO WARRANTY (EXPRESS, IMPLIED OR OTHERWISE) THAT THE INFORMATION CONTAINED HEREIN IS ACCURATE OR COMPLETE AS TO ANY AND ALL SUBSURFACE CONDITIONS AND CONFORMATION. ANY RELIANCE CONTRACTOR PLACES ON THE INFORMATION CONTAINED HEREIN AS TO SUCH CONDITIONS IS DONE SO AT ITS OWN RISK AND EXPENSE. IT IS THE SOLE RESPONSIBILITY OF THE CONTRACTOR TO CONTACT THE STATE "ONE CALL" SYSTEM PRIOR TO ANY EXCAVATION.

PIPELINE SCHEMATIC

- HEAVY/VALLEY PIPE
- WELD FITTING
- TRANSITION PIECE
- CASING PIPE
- CONCRETE COATING
- SET-ON WEIGHTS
- PIPELINE WARNING SIGN
- PIPELINE MARKER
- MATERIAL ITEM
- GROUNDING MAT
- ZINC RIBBON
- AERIAL MARKER
- CATHODIC TEST STATION
- MAINLINE VALVE
- CHECK VALVE
- O.C. OPEN CUT
- BR. BORE

PIPELINE DATA

- D DRINKING WATER USA
- E ECOLOGICAL USA
- H HIGHLY POPULATED AREA
- K OPERATOR (KEYSTONE) DEFINED
- O OTHER POPULATED AREA
- S SOURCE WATER PROTECTION AREA
- W WELLHEAD PROTECTION AREA

| STATION/DESCRIPTION | | | | | | | | | | | | | | | |