

MAY ADAM

— Since 1881 —

WWW.MAGT.COM

ROBERT B. ANDERSON
TIMOTHY M. ENGEL
MICHAEL F. SHAW
BRETT KOENECKE
CHRISTINA L. KLINGER
JUSTIN L. BELL
DOUGLAS A. ABRAHAM
KARA C. SEMMLER
A.J. FRANKEN

March 19, 2015

Writer's E-mail: kcs@mayadam.net

OF COUNSEL
DAVID A. GERDES
CHARLES M. THOMPSON
GLENN W. MARTENS 1881-1963
KARL GOLDSMITH 1885-1966
BRENT A. WILBUR 1949-2006
TELEPHONE
605 224-8803
FAX
605 224-6289

Patricia Van Gerpen, Executive Director
Public Utilities Commission
500 East Capitol Avenue
Pierre, South Dakota 57501

**RE: In the Matter of the Application of Dakota Access, LLC for an Energy
Facility Permit to Construct the Dakota Access Pipeline; HP 14-002
Our file: 0300**

Dear Ms. Van Gerpen:

Attached please find tables and maps showing the Applicant's intended reroute of the facility in the area of the James River crossing in Beadle County. Please file the same; we have served these upon the service list as updated to today's date.

The original crossing of the James River in Beadle County was determined to have constructability issues. DAPL sought a location with no such issues and found that the crossing on the attached maps met the necessary criteria.

The closest constructible location is approximately 2 miles downstream at 193rd Street, which is the newly proposed crossing point. This revised route resulted in eliminating 3 linear waterbody crossings, has no additional known environmentally sensitive areas, and has no constructability issues that have been identified to date. Topographic and environmental map sets relative to the revised segment are attached herewith. Respective landowner notifications were sent out March 13, 2015 and survey permission is currently being sought. We note that many of the landowners on the revised segment were landowners on the original route; a respective landowner list is provided also. That list is filed confidentially.

Accordingly, I am filing with this letter:

- Exhibit A, James River Reroute Options Table;
- Exhibit B, James River Reroute Vicinity Map;
- Exhibit C, James River Reroute General Site/Topographical Map;

MAY, ADAM, GERDES & THOMPSON LLP
503 SOUTH PIERRE STREET • P.O. BOX 160
PIERRE, SOUTH DAKOTA 57501-0160

002090

- Exhibit D, James River Reroute Hydrology Surface Water Map;
- Exhibit E, James River Reroute SSURGO Soils Map; and
- Exhibit F, James River Reroute USGS Landcover/Land Use Field Data Map.

Thank you for your courtesies in this matter.

Very truly yours,

MAY, ADAM, GERDES & THOMPSON, LLP



KARA C. SEMMLER
KCS/sjs

Enclosure

Cc/encl: Service List

The re-route runs approximately two miles south of the original crossing of the James River. This re-route adds approximately two miles of length to the project while avoiding three waterbody crossings. If a cultural site is identified during surveys, DAPL would reroute to avoid the site while not crossing any additional landowners. Respective landowner notifications were sent out on March 17 2015, and many of the landowners on this re-routed segment were landowners on the original route.

Dakota Access Pipeline James River Reroute Options								
James River Alternate Routes	Length of Pipeline Reroute (mi)	Powerline Crossings	Pipeline Crossings	NWI Lake/Pond Crossings	NWI Lake/Pond Total Distance Crossed (ft)	NHD Stream Crossings	NWI PEM Wetlands Crossed	PEM Wetland Total Crossing Distance (mi)
Previous Route	6.3	0	1	1	61.0	5	10	0.30
Proposed Route	8.2	0	1	0	0	3	17	0.25

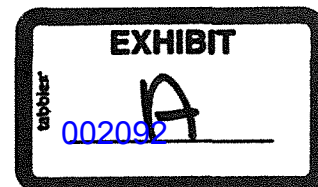

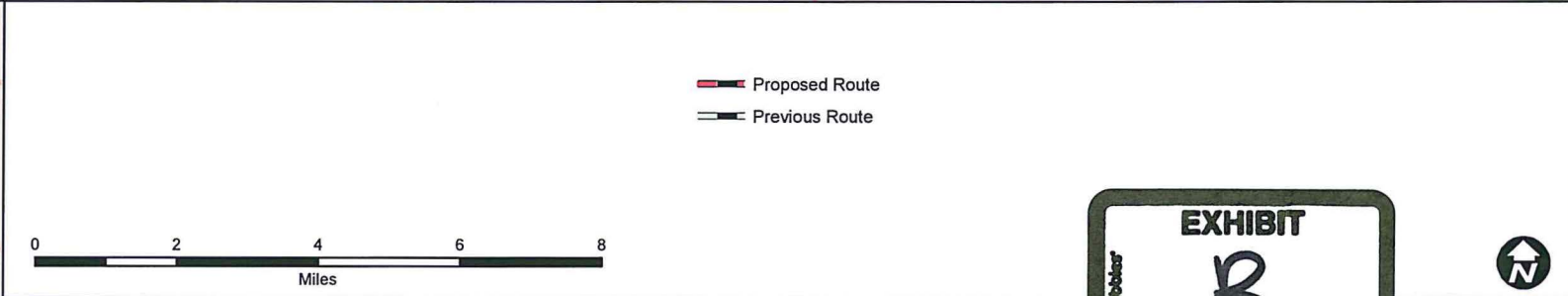
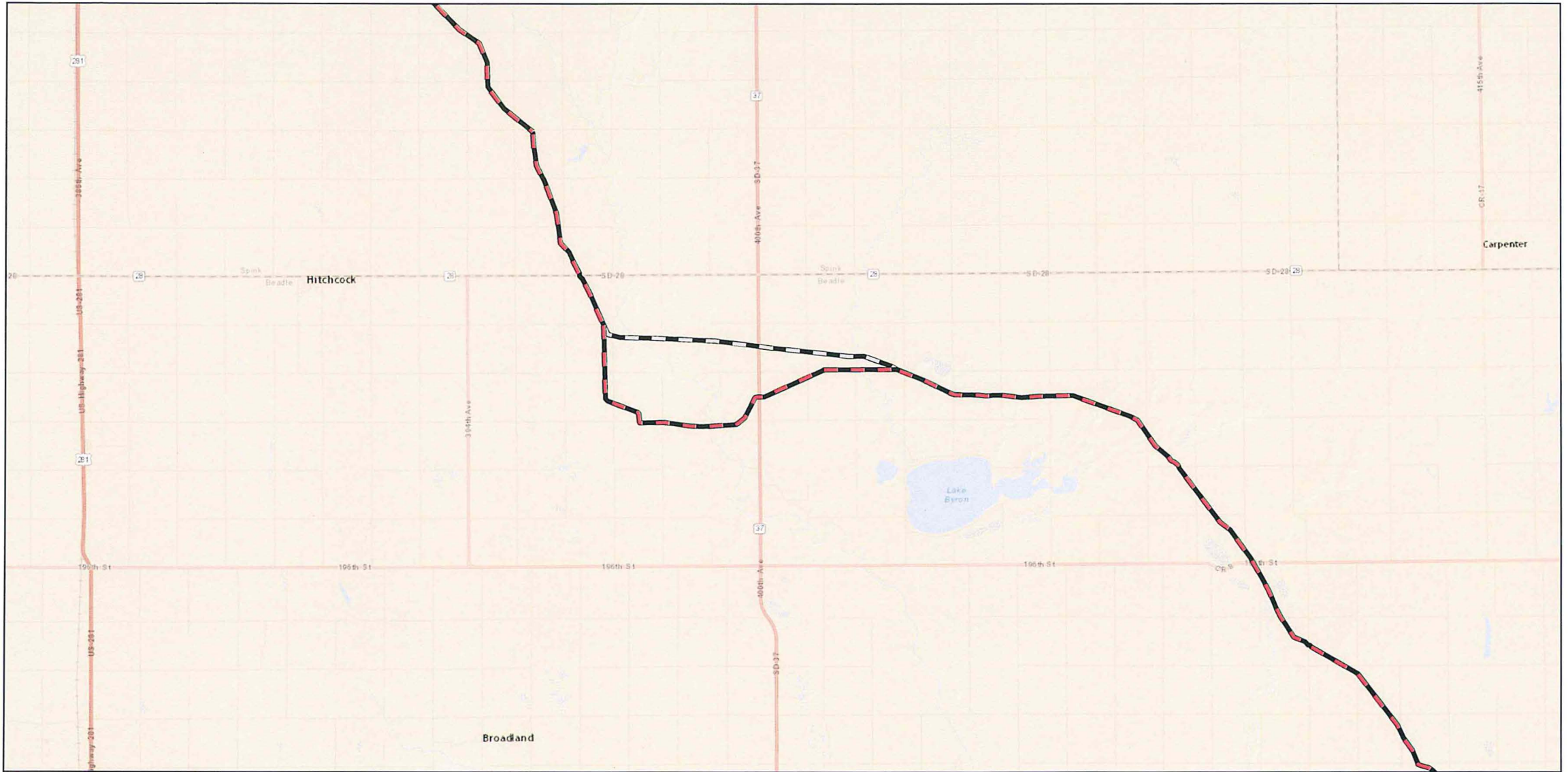

 DAKOTA ACCESS, LLC	
Dakota Access, LLC Dakota Access Pipeline Project James River Reroute Vicinity Map South Dakota	
Page 1 of 1	Scale: 1:126,720
NAD 83 South Dakota South Ft	Date: Mar 17, 2015

EXHIBIT
B



Path: P:\GISClient\ETC_EnergyTransfer\DakotaAccess_DAPL\Maps\ENV\PUCC\JamesRiver\01_vicinity.mxd

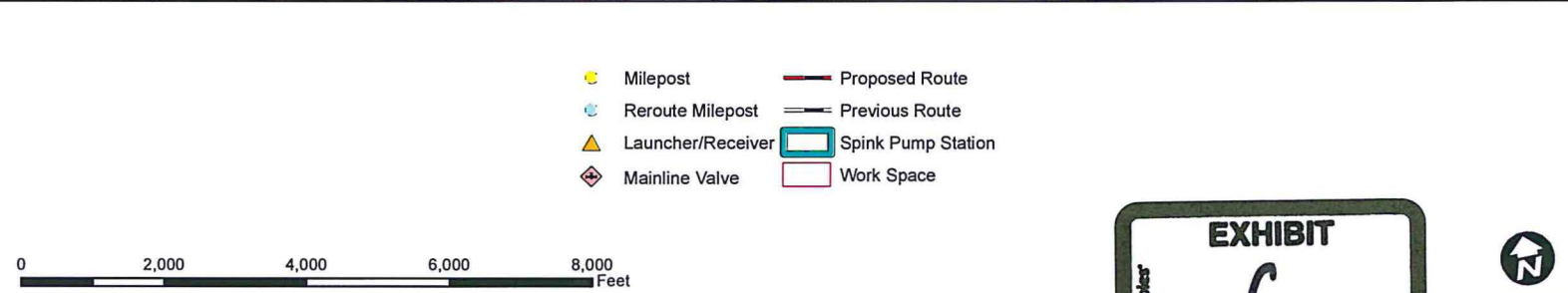
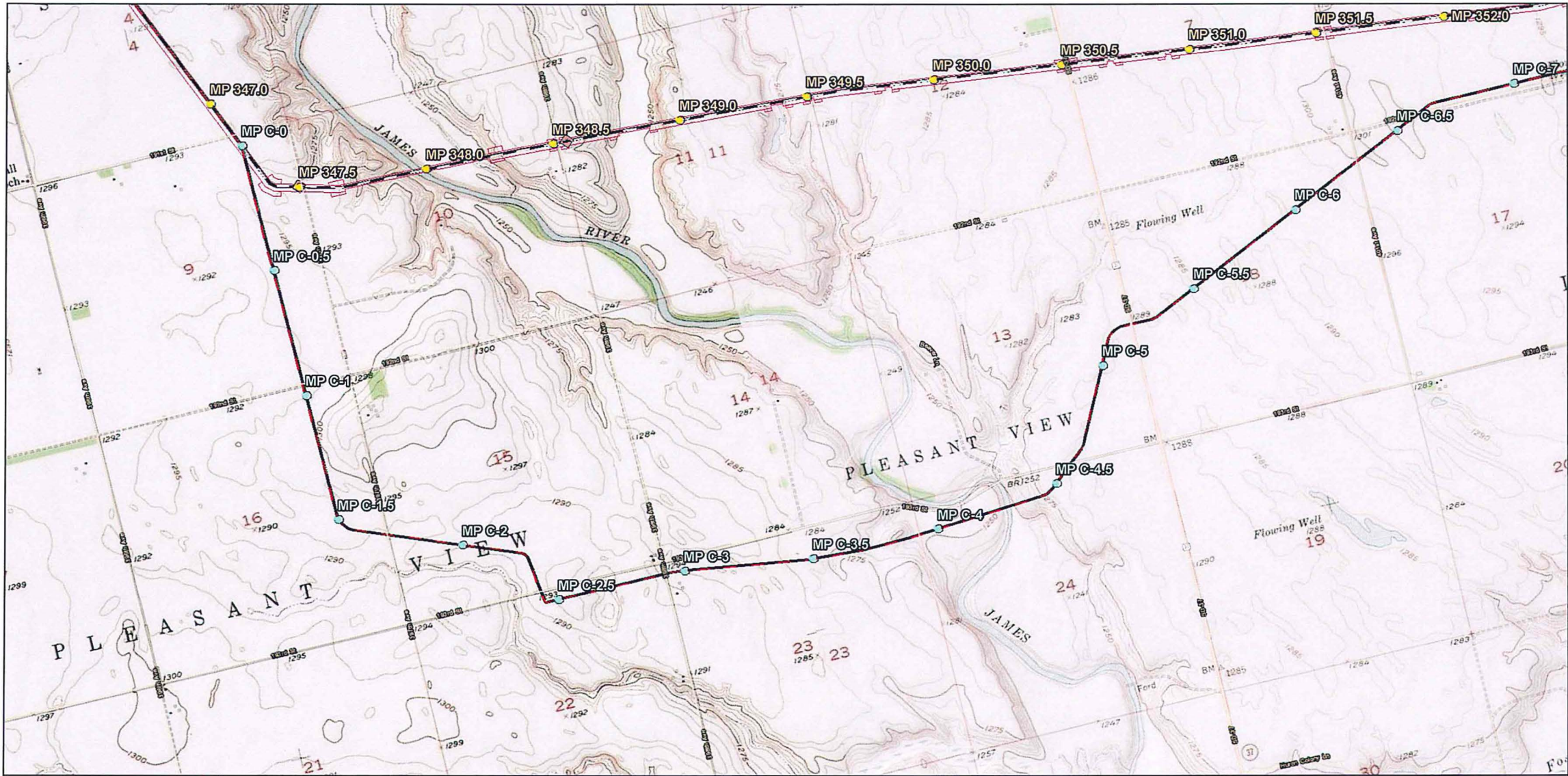

- Milepost
- Reroute Milepost
- ▲ Launcher/Receiver
- ◆ Mainline Valve
- Proposed Route
- Previous Route
- Spink Pump Station
- Work Space



Dakota Access, LLC
 Dakota Access Pipeline Project
 James River Reroute
 General Site/Topographic Map
 South Dakota

Page 1 of 2 Scale: 1:24,000
 NAD 83 South Dakota South Ft Date: Mar 17, 2015

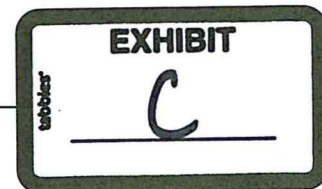

Path: P:\GIS\Clients\ETC_Energy\Transfer\DakotaAccess_DAPL\Maps\ENV\PUC\JamesRiver\14_Topographic.mxd

002094

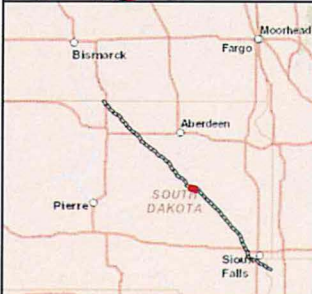
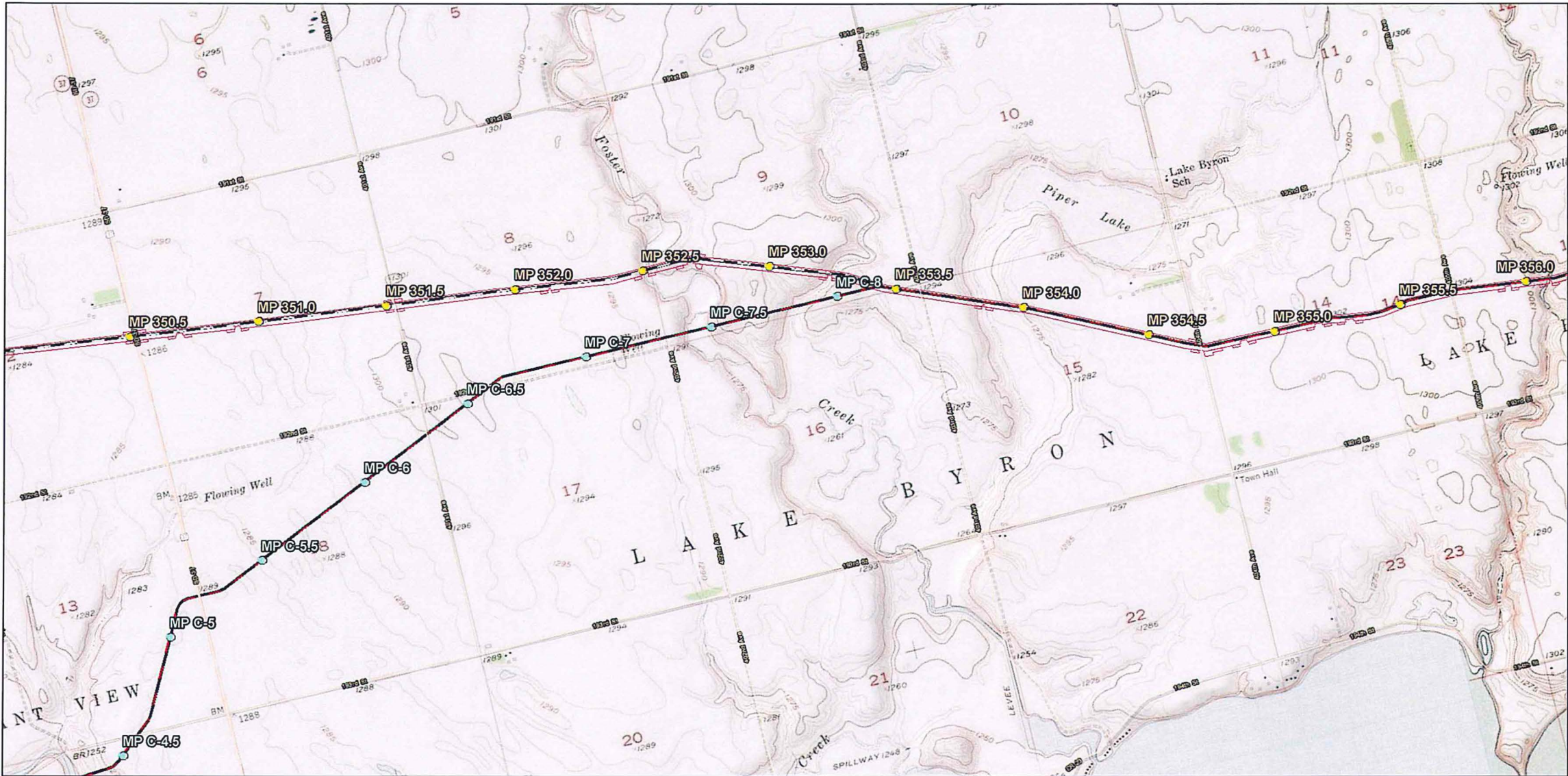

- Milepost
- Reroute Milepost
- ▲ Launcher/Receiver
- ◆ Mainline Valve
- Proposed Route
- - - Previous Route
- Spink Pump Station
- Work Space

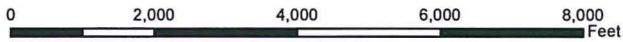

Dakota Access, LLC
 Dakota Access Pipeline Project
 James River Reroute
 General Site/Topographic Map
 South Dakota

Path: P:\GISClient\ETC_Energy Transfer\DakotaAccess_DAPL\Maps\ENV\PU\JamesRiver14_Topographic.mxd

002095



<ul style="list-style-type: none"> Milepost Reroute Milepost Launcher/Receiver Mainline Valve Proposed Route 	<ul style="list-style-type: none"> Previous Route Work Space Spink Pump Station Topeka Shiner Stream PAB Wetland 	<ul style="list-style-type: none"> PEM Wetland PSS Wetland NWD Waterbody NWI Wetlands 	<ul style="list-style-type: none"> 334 Connector 460 Stream 558 Artificial Path 	<ul style="list-style-type: none"> 390 Lake/Pond 466 Swampmarsh
--	--	---	---	---

0 2,000 4,000 6,000 8,000
Feet

DAKOTA ACCESS, LLC

Dakota Access, LLC
 Dakota Access Pipeline Project
 James River Reroute
 Hydrology
 Surface Water Map
 South Dakota

Page 1 of 2	Scale: 1:24,000
NAD 83 South Dakota South Ft	Date: Mar 17, 2015

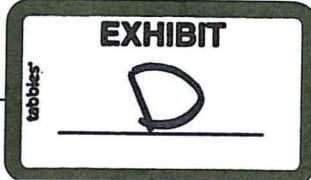

Path: P:\GIS\Client\ETC_Energy\Transfer\DakotaAccess_DAPL\Maps\ENV\PU\JamesRiver158_Hydro.mxd

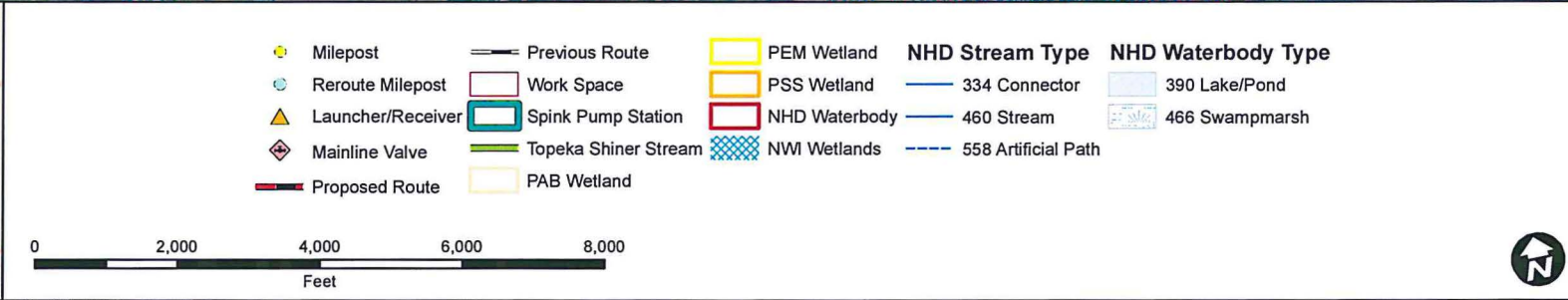
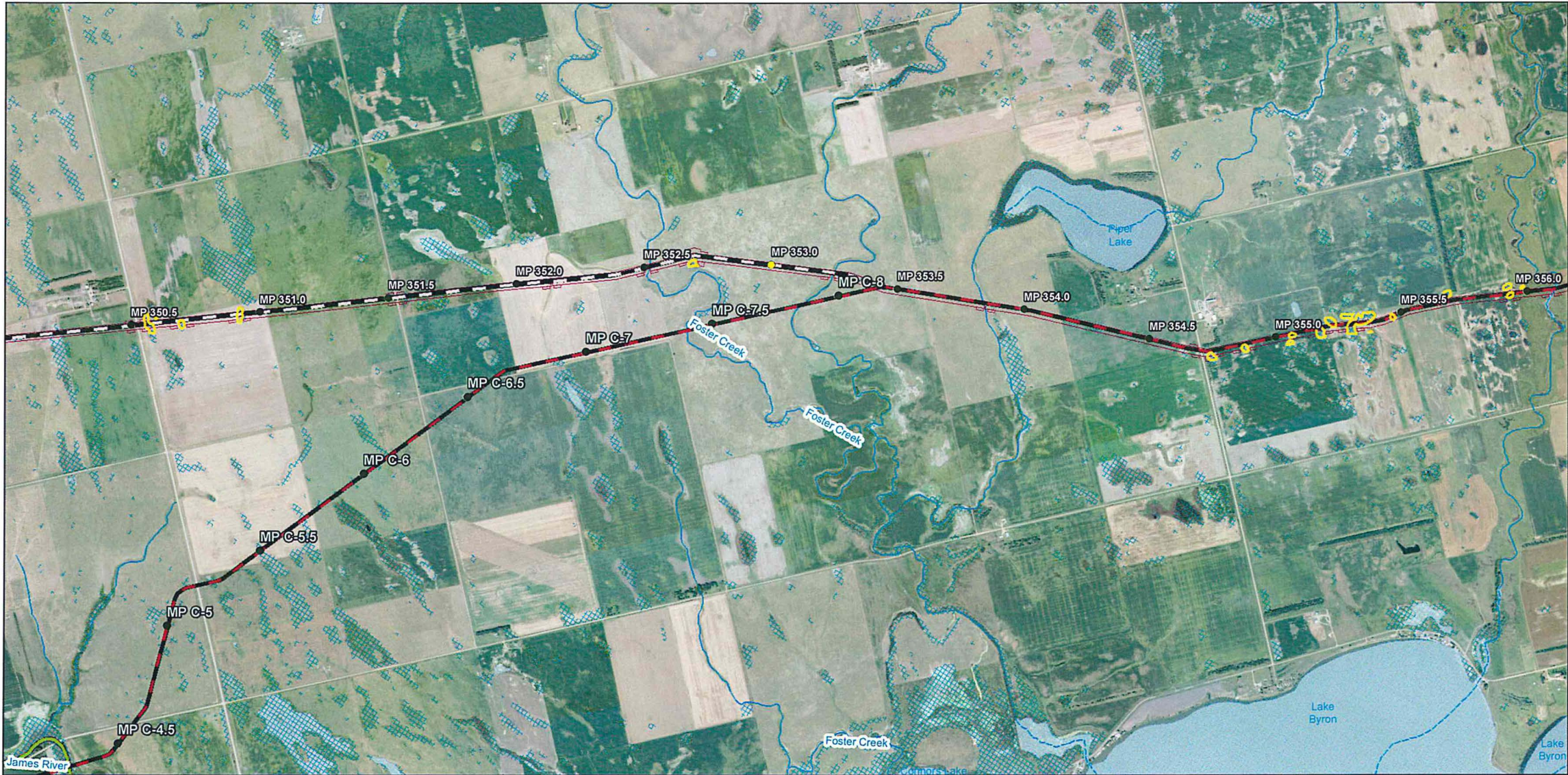





DAKOTA ACCESS, LLC

Dakota Access, LLC
Dakota Access Pipeline Project
James River Reroute
Hydrology
Surface Water Map
South Dakota

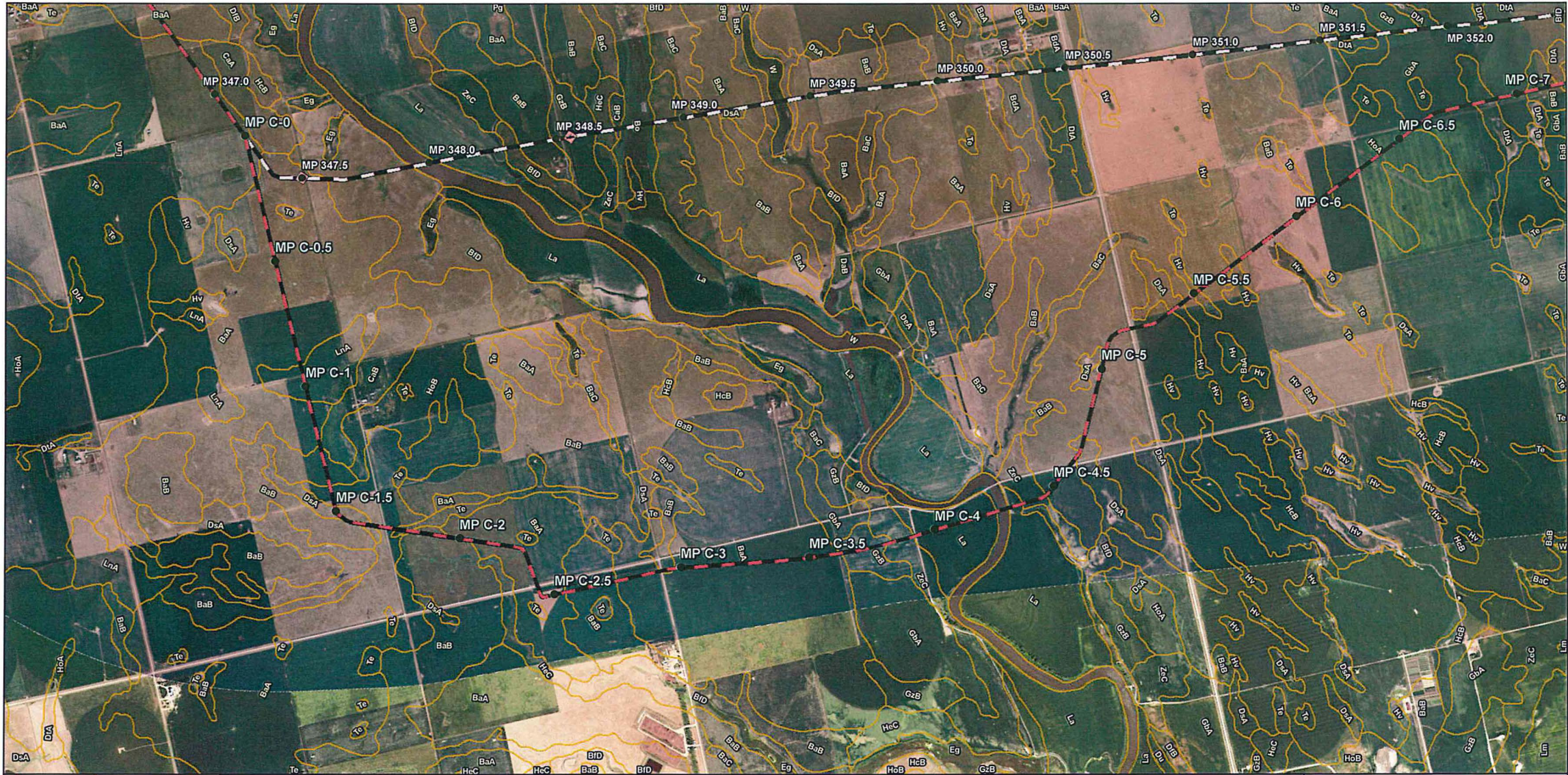
Page 2 of 2	Scale: 1:24,000
NAD 83 South Dakota South Ft	Date: Mar 17, 2015



 DAKOTA ACCESS, LLC

Dakota Access, LLC
Dakota Access Pipeline Project
James River Reroute
SSURGO Soils
South Dakota

Page 1 of 2	Scale: 1:24,000
NAD 83 South Dakota South Ft	Date: Mar 17, 2015

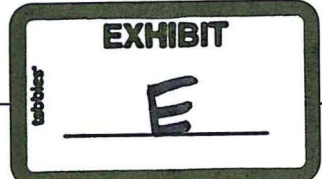

Path: P:\GISClient\ETC_Energy Transfer\DakotaAccess_DAPL\Maps\ENV\PU\JamesRiver\T9_soils.mxd

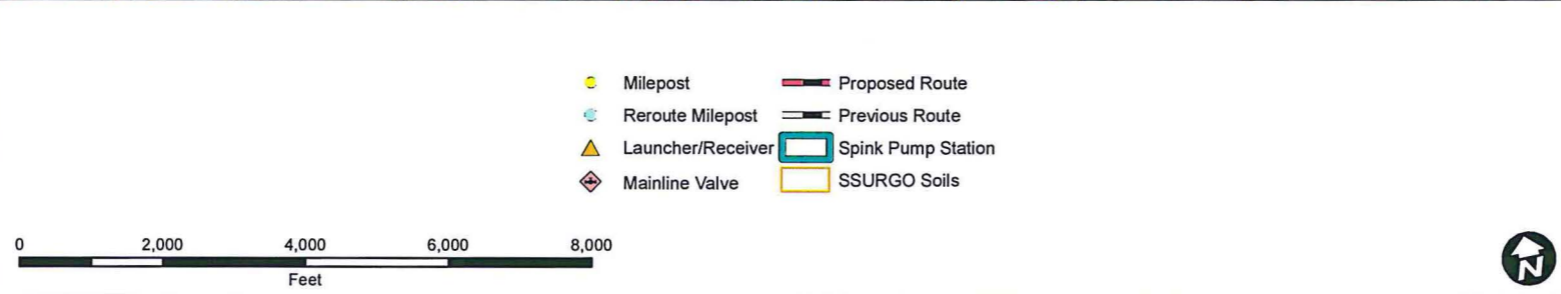

 DAKOTA ACCESS, LLC	
Dakota Access, LLC Dakota Access Pipeline Project James River Reroute SSURGO Soils South Dakota	
Page 2 of 2	Scale: 1:24,000
NAD 83 South Dakota South Fl	Date: Mar 17, 2015

Path: P:\GISClient\ETC_EnergyTransfer\DakotaAccess_DAPL\Maps\ENV\PUC\JamesRiver19_soils.mxd

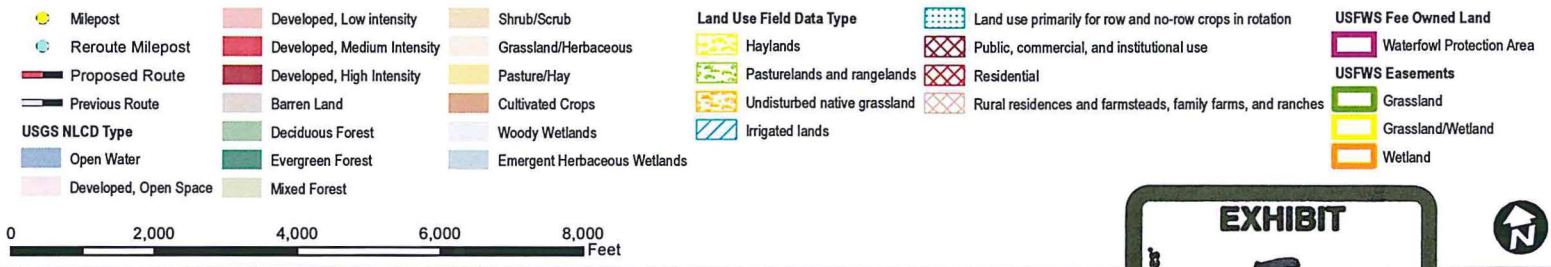
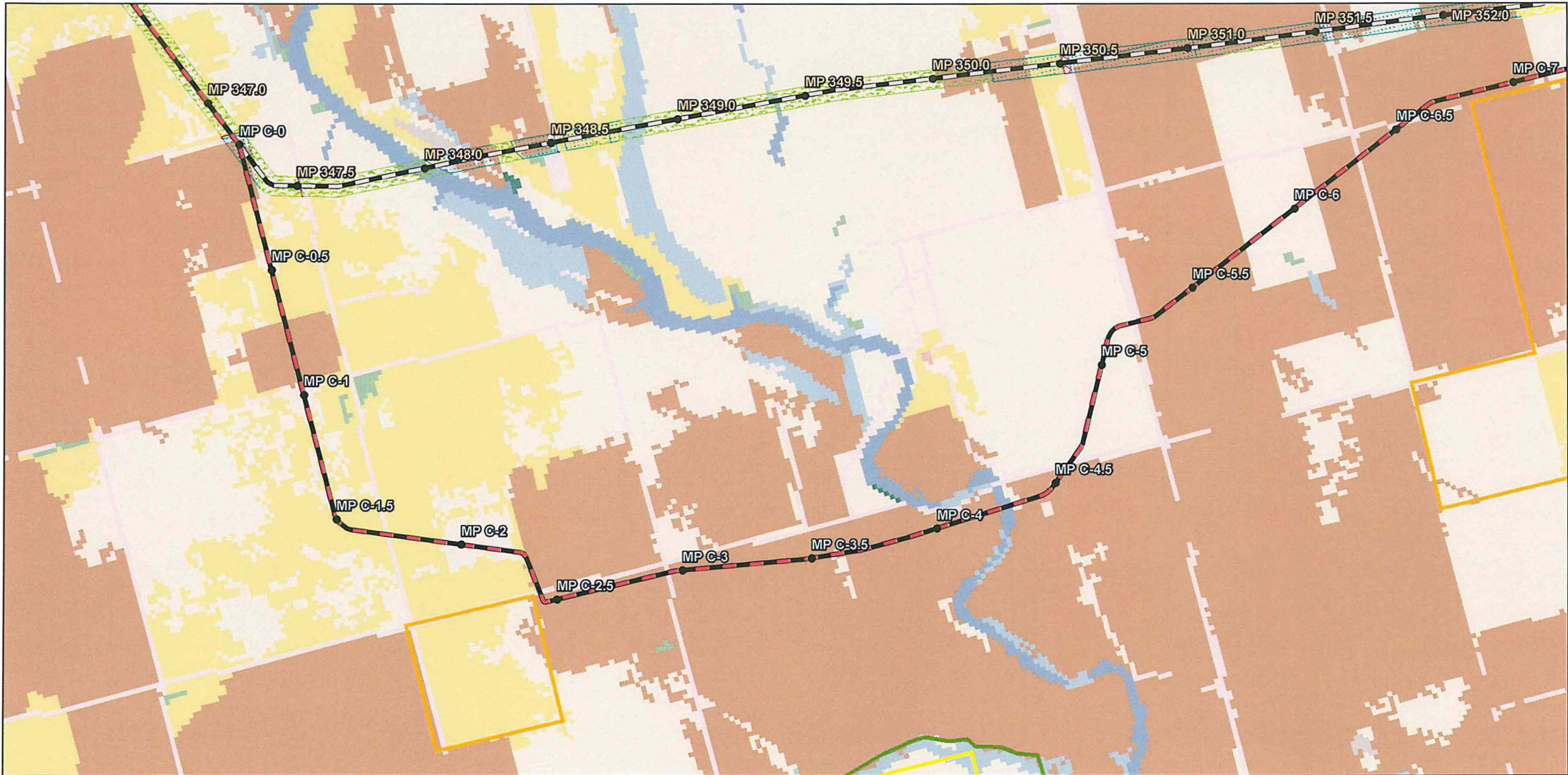

Dakota Access, LLC
 Dakota Access Pipeline Project
 James River Reroute
 USGS Landcover/Land Use Field Data
 South Dakota

Page 1 of 2 Scale: 1:24,000
 NAD 83 South Dakota South Fl Date: Mar 17, 2015

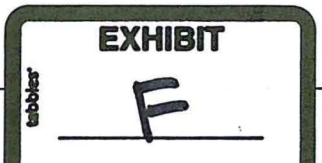

Path: P:\GISClient\ETC_Energy Transfer\DakotaAccess_DAPL\Maps\ENV\PU\JamesRiver18_landcover.mxd

002100

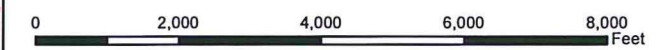
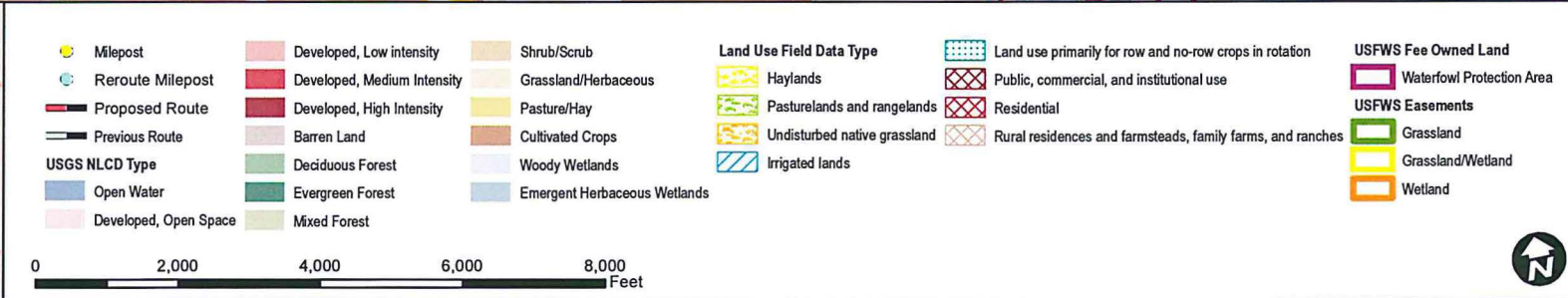
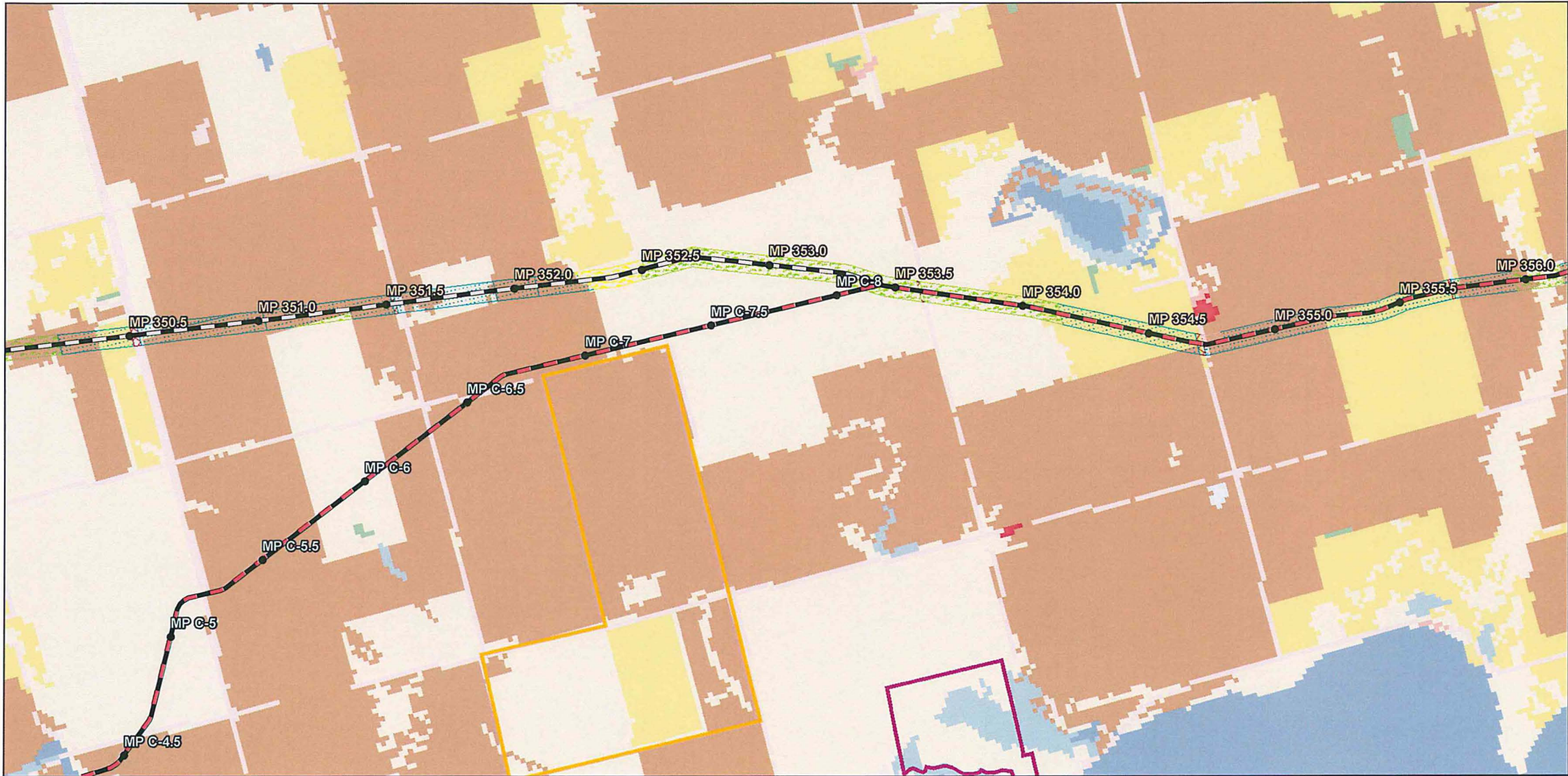

Dakota Access, LLC
Dakota Access Pipeline Project
James River Reroute
USGS Landcover/Land Use Field Data
South Dakota

Path: P:\GIS\Client\ETC_Energy\Transfer\DakotaAccess_DAPL\Maps\ENV\PU\JamesRiver18_landcover.mxd

**BEFORE THE PUBLIC UTILITIES COMMISSION
OF THE STATE OF SOUTH DAKOTA**

IN THE MATTER OF THE)	
APPLICATION OF DAKOTA ACCESS,)	HP 14-002
LLC FOR AN ENERGY FACILITY)	
PERMIT TO CONSTRUCT THE)	CERTIFICATE OF SERVICE
DAKOTA ACCESS PIPELINE)	

On the 19 day of March, 2015, Kara C. Semmler of May, Adam, Gerdes & Thompson LLP, electronically served through the PUC filing system or mailed by US First Class Mail, a true and correct copy of the March 19, 2015, filing letter and following exhibits:

- Exhibit A, James River Reroute Options Table;
- Exhibit B, James River Reroute Vicinity Map;
- Exhibit C , James River Reroute General Site/Topographical Map;
- Exhibit D, James River Reroute Hydrology Surface Water Map;
- Exhibit E, James River Reroute SSURGO Soils Map; and
- Exhibit F, James River Reroute USGS Landcover/Land Use Field Data Map.

in the above captioned action to the following:

Ms. Patricia Van Gerpen, Executive Director
South Dakota Public Utilities Commission
500 E. Capitol Ave.
Pierre, SD 57501
patty.vangerpen@state.sd.us

Mr. Brian Rounds, Staff Analyst
South Dakota Public Utilities Commission
500 E. Capitol Ave.
Pierre, SD 57501
brian.rounds@state.sd.us

Ms. Kristen Edwards, Staff Attorney
South Dakota Public Utilities Commission
500 E. Capitol Ave.
Pierre, SD 57501
Kristen.edwards@state.sd.us

Mr. Darren Kearney, Staff Analyst
South Dakota Public Utilities Commission
500 E. Capitol Ave.
Pierre, SD 57501
darren.kearney@state.sd.us

Mr. Tom Siguaw
Senior Project Director - Engineering
Dakota Access, LLC
1300 Main Street
Houston, TX 77002
tom.siguaw@energytransfer.com

Mr. Keegan Pieper
Dakota Access, LLC
1300 Main Street
Houston, TX 77002
keegan.pieper@energytransfer.com

Mr. Stephen Veatch
Senior Director - Certificates
Dakota Access, LLC
1300 Main Street
Houston, TX 77002
Stephen.veatch@energytransfer.com

Mr. Joey Mahmoud
Senior Vice President - Engineering
Dakota Access, LLC
1300 Main Street
Houston, TX 77002
Joey.mahmoud@energytransfer.com

Mr. Jack Edwards
Dakota Access, LLC
4401 S. Technology Dr., South Suite
Sioux Falls, SD 57106
Jack.edwards@energytransfer.com

Ms. Jennifer Albrecht
Kingsbury County Auditor
PO Box 196
DeSmet, SD 57231
Jennifer.albrecht@state.sd.us

Ms. Susan Connor
Miner County Auditor
PO Box 86
Howard, SD 57349
minerauditor@minercountysd.org

Ms. Jennifer Guthmiller
McPherson County Auditor
PO Box 390
Leola, SD 57456
mcphersonaud@valleytel.net

Mr. Keith Schurr
Edmunds County Auditor
PO Box 97
Ipswich, SD 57451
Keith.schurr@state.sd.us

Ms. Kelly Toennies
Faulk County Auditor
PO Box 309
Faulkton, SD 57438
Kelly.toennies@state.sd.us

Ms. Theresa Hodges
Spink County Auditor
210 E. Seventh Ave.
Redfield, SD 57469
spinkcoauditor@nrctv.com

Ms. Jill Hanson
Beadle County Auditor
Suite #201
450 Third St. SW
Huron, SD 57350
auditor@beadlesd.org

Ms. Roberta Janke
Lake County Auditor
200 E. Center St.
Madison, SD 57042
lakeauditor@lakecountysd.com

Ms. Geralyn Sherman
McCook County Auditor
PO Box 190
Salem, SD 57058
Geralyn.sherman@state.sd.us

Mr. Bob Litz
Minnehaha County Auditor
415 N. Dakota Ave.
Sioux Falls, SD 57104
blitz@minnehahacounty.org

Ms. Sheila Hagemann
Turner County Auditor
PO Box 370
Parker, SD 57053
turcoaud@iw.net

Ms. Marlene Sweeter
Lincoln County Auditor
104 N. Main St.
Canton, SD 57013
auditor@lincolncountysd.org

Ms. Lisa Schaeftbauer
Campbell County Auditor
PO Box 37
Mound City, SD 57646
campbellcommission@yahoo.com

Ms. Karla Engle
Special Assistant Attorney General
South Dakota Department of Transportation
700 E. Broadway Ave.
Pierre, SD 57501-2586
karla.engle@state.sd.us

Mr. Scott Pedersen
Lake County
200 E. Center St.
Madison, SD 57042
lakegovt@lakecountysd.com

Ms. Cindy Heiberger
Commission Chairman
Minnehaha County
415 N. Dakota Ave.
Sioux Falls, SD 57104
cjepesen@minnehahacounty.org

Mr. Chris S. Giles
Lake County States Attorney
200 E. Center St.
Madison, SD 57042
Chris.Giles@lakecountysd.com

Mr. Steve Harper, General Manager
WEB Water Development Association, Inc.
PO Box 51
Aberdeen, SD 57402
sharper@webwater.org

Mr. Randy Kuehn
17940 389th Ave.
Redfield, SD 57469
rlkfarms@gmail.com

Mr. Jim Schmidt, Chairman
Lincoln County Board of Commissioners
104 N. Main, Ste. 110
Canton, SD 57013-1703
Auditor@lincolncountysd.org

Mr. Michael F. Nadolski
Lincoln County
Ste. 200
104 N. Main
Canton, SD 57077
mnadolski@lincolncountysd.org

Mr. Bret Merkle
Merkle Law Firm
PO Box 90708
Sioux Falls, SD 57109-0708
bret@merklelaw.com

Mr. Kersten Kappmeyer
Minnehaha County
415 N. Dakota Ave.
Sioux Falls, SD 57104
kkappmeyer@minnehahacounty.org

Mr. Glenn J. Boomsma
Breit Law Office, P.C.
606 E. Tan Tara Circle
Sioux Falls, SD 57108
glenn@breitlawpc.com

Ms. Peggy A. Hoogestraat
27575 462nd Ave.
Chancellor, SD 57015
gardengalpeggy@gmail.com

Ms. Joy A. Hohn
46178 263rd St.
Hartford, SD 57033
rjnchohn@gmail.com

Ms. Marilyn J. Murray
1416 S. Larkspur Trl.
Sioux Falls, SD 57106
murraymal@sio.midco.net

Ms. Teresa Sidel
City Administrator
City of Hartford
125 N. Main Ave.
Hartford, SD 57033
cityhall@hartfordsd.us

Ms. Linda Glaeser, Manager
Rocky Acres Land Investment, LLC
27324 91st Ave. E.
Graham, WA 98338
lglaeser@seattlecca.org
lmglaeser@wwdb.org

Ms. Linda Goulet
27332 Atkins Pl.
Tea, SD 57064
45Lgoulet@gmail.com

Mr. Phillip Fett
PO Box 572
Lennox, SD 57039
vonfett529@gmail.com

Mr. Dale E. Sorenson
Dale E. Sorenson Life Estate
45064 241st St.
Madison, SD 57042
a77man@msn.com

Ms. Kimberly Craven
Network (IEN)
3560 Catalpa Way
Boulder, CO 80304
kimecraven@gmail.com

Ms. Sabrina King
Dakota Rural Action
518 Sixth Street, #6
Rapid City, SD 57701
sabrina@dakotarural.org

Mr. Frank James
Staff Director
Dakota Rural Action
PO Box 549
Brookings, SD 57006
fejames@dakotarural.org

Debra K., Duane H. & Dennis S. Sorenson
24095 451st Ave.
Madison, SD 57042
stubbyfarmer@yahoo.com

Mr. Douglas Sorenson
24095 451st Ave.
Madison, SD 57042
plowboy@svtv.com

Mr. William Haugen
Haugen Investments LP
PO Box 545
Hartford, SD 57033
wh401889@hotmail.com

Ms. Shirley M. Oltmanns
26576 466th Ave.
Sioux Falls, SD 57106
ssoltm@gmail.com

Mr. Bradley F. Williams
1044 Overlook Rd.
Mendota Heights, MN 55118
bwilliams@bestlaw.com

Mr. Craig L. & Ms. Dotta-Jo A. Walker
733 NE 15th St.
Madison, SD 57042
court_walker@hotmail.com

Mr. Kevin J. Schoffelman
712 W. Fourth Ave.
Lennox, SD 57039
klschoff@outlook.com

Ms. Diane Best
City of Sioux Falls
224 W. Ninth St.
Sioux Falls, SD 57117-7402
dbest@siouxfalls.org

Mr. Charles J. Johnson
45169 243rd St.
Madison, SD 57042
c-bjohnson@svtv.com

Mr. Lorin L. Brass
46652 278th St.
Lennox, SD 57039
brass@iw.net

Mr. Tom Goldtooth
Executive Director
Indigenous Environmental Network
ien@igc.org

Mr. Dallas Goldtooth
Community Organizer
Indigenous Environmental Network
goldtoothdallas@gmail.com

Ms. Janice E. Petterson
6401 S. Lyncrest Ave., Apt. 307
Sioux Falls, SD 57108
grmjarp@sio.midco.net

Ms. Corliss F. Wiebers
607 S. Elm St.
PO Box 256
Lennox, SD 57039
wiebersco@gmail.com

Mr. Paul A Nelsen
46248 W. Shore Pl.
Hartford, SD 57033
paul@paulnelsenconstruction.com

Mr. Paul F. Seamans
27893 244th St.
Draper, SD 57531
jacknife@goldenwest.net

Mr. John Wellnitz
305 A St.
Osceola, SD 57353
johnwellnitz@gmail.com

Mr. Matthew L. Rappold
Rappold Law Office
PO Box 873
Rapid City, SD 57709
Matt.rappold01@gmail.com

Ms. Paula Antoine
RST-Sicangu Oyate Land Office
PO Box 658
Rosebud, SD 57570
wopila@gwtc.net

Mr. Royal Yellow Hawk
RST- Sicangu Lakota Treaty Office
PO Box 430
Rosebud, SD 57570
yellowhawkroyal@yahoo.com

Ms. Thomasina Real Bird
Attorney
Fredericks Peebles & Morgan LLP
1900 Plaza Dr.
Louisville, CO 80027
trealbird@ndnlaw.com

Ms. Mavis A. Parry
3 Mission Mtn. Rd.
Clancy, MT 59634
mavisparry@hotmail.com

Mr. Orrin E. Geide
46134 263rd St.
Hartford, SD 57033

Delores Andreessen Assid
3009 South Holly
Sioux Falls, SD 57105

Mr. John Stratmeyer
46534 272nd St.
Tea, SD 57064

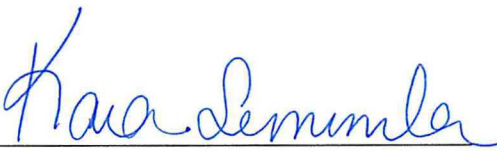
KARA C. SEMMLER