

Dakota Access Pipeline / Municipal Growth Areas

Sioux Falls Exhibit A
(Dustin Hansen)

EXHIBIT
Sioux Falls
A
9-29-15 CW

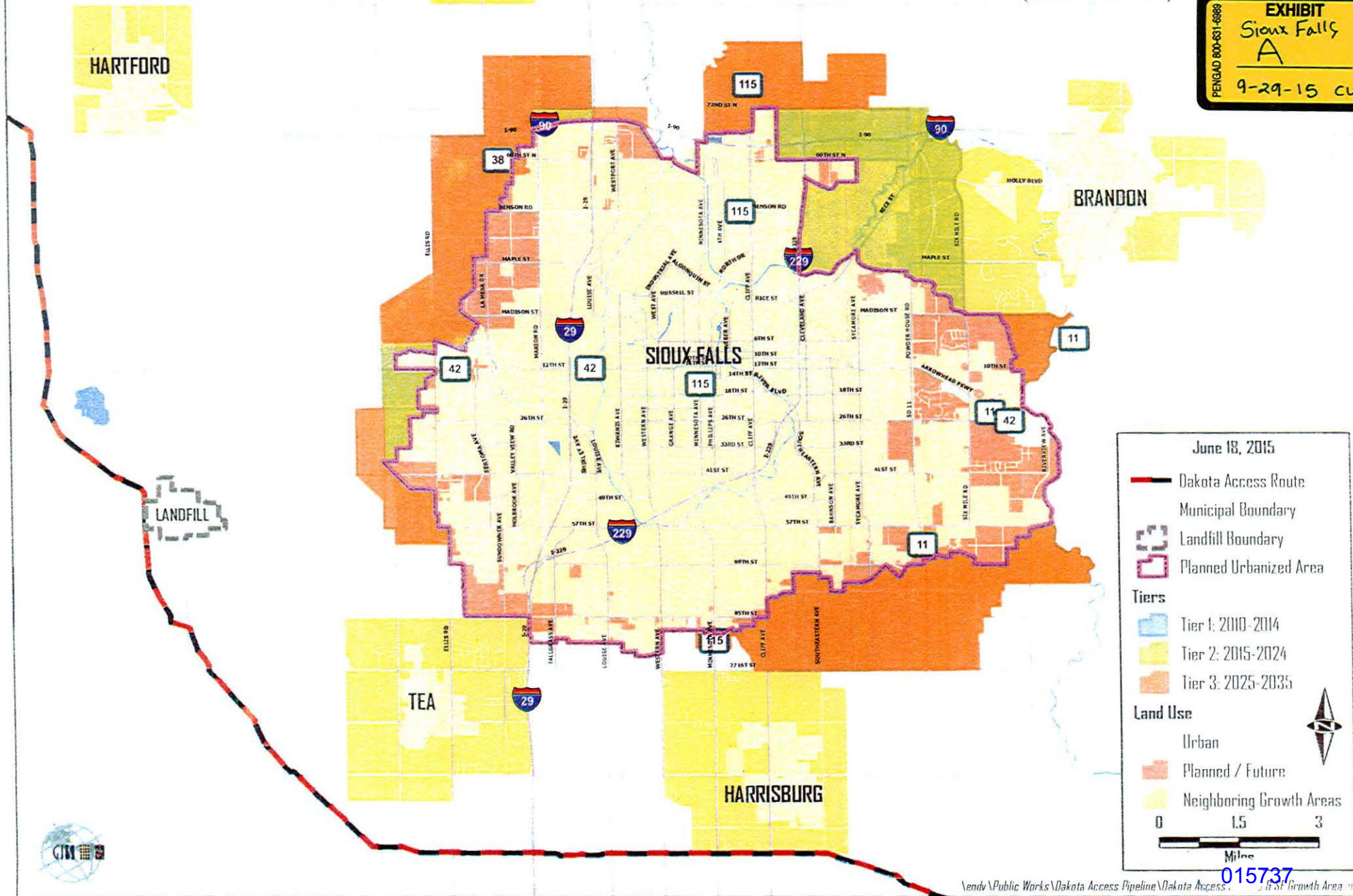

June 18, 2015

- Dakota Access Route
- Municipal Boundary
- Landfill Boundary
- Planned Urbanized Area

Tiers

- Tier 1: 2010-2014
- Tier 2: 2015-2024
- Tier 3: 2025-2035

Land Use

- Urban
- Planned / Future
- Neighboring Growth Areas

0 1.5 3
Miles



Lewis & Clark Regional Water System

Page 2

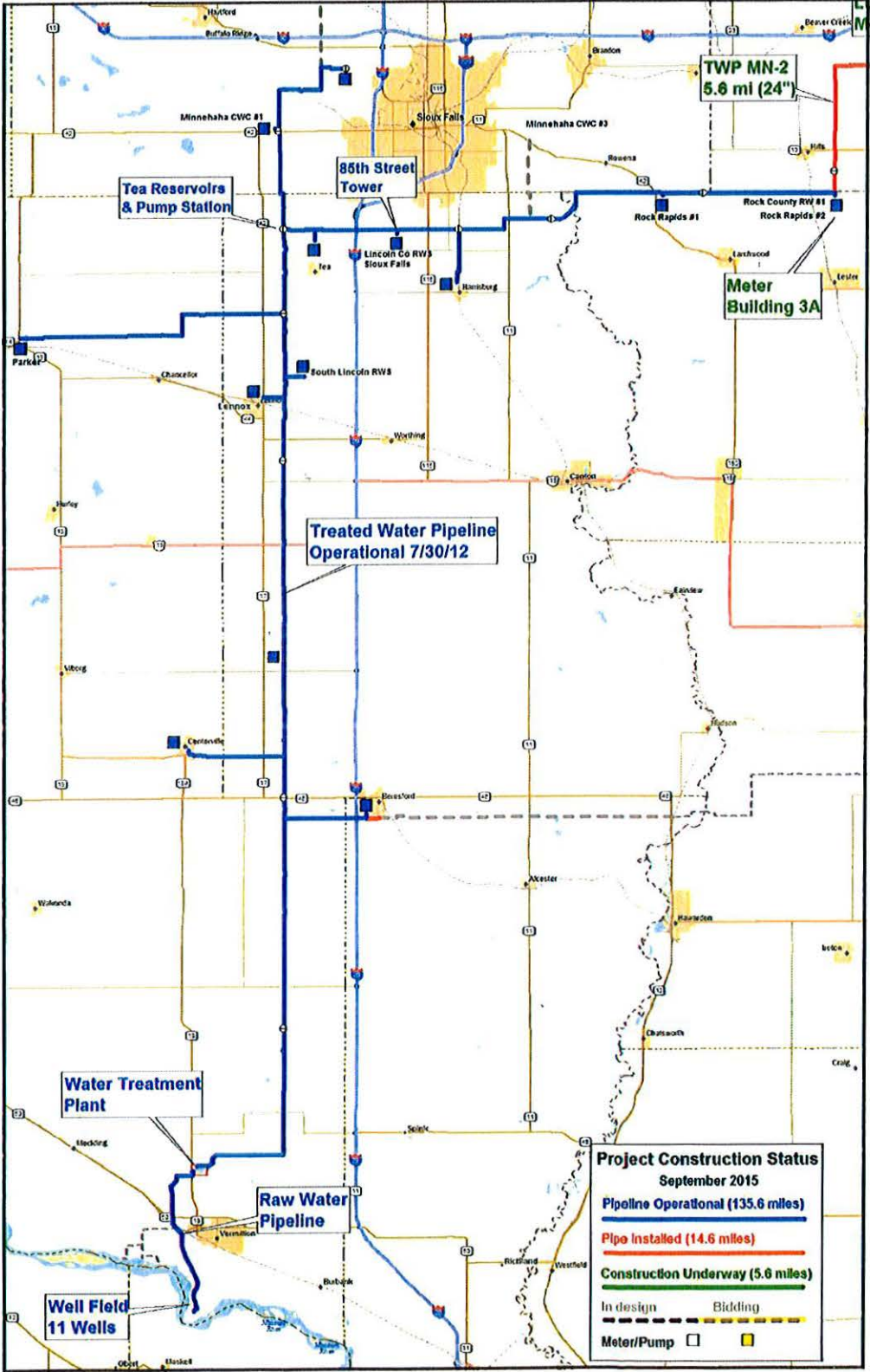

EXHIBIT
E
10-7-15
w
FENGAD 800-631-6988



INVOICE

Invoice No.	Date
35	7/1/2015

Bill to:
City of Sioux Falls
Water Purification Plant
2100 N Minnesota Avenue
Sioux Falls SD 57117-7402

Due Date
Net 10

June 2015

Base Minimum Monthly Meter Charge:

\$2.08/1000 gallons \$ 174,094.00 2,751,750 GPD \$ 174,094.00

Added Capacity Charge \$ 9,240.00 \$ 9,240.00

GPD Exceeding Base Minimum: Billing Cycle: 30 Days

Benson Road:
Beginning Meter Reading: 2,216,000,000
Ending Meter Reading: 2,341,000,000
Actual Gallons Used: 125,000,000

85th Street Tower:
Beginning Meter Reading: 2,401,000,000
Ending Meter Reading: 2,651,000,000
Actual Gallons Used: 250,000,000

RECEIVED
JUL 07 2015

Total Actual Gallons Used: 375,000,000 12,500,000 Average GPD

\$.73/1000 gallons \$ 213,486.68 9,748,250 GPD Exceeding Base Min. \$ 213,486.68

Total Amount Due: \$ 396,820.68

Payable to:
Lewis & Clark Regional Water System
46986 Monty Street
Tea SD 57064

Questions? Contact Lori Seten at (605) 368-2400

Your Effective Rate for this month: \$ 1.06 /1000 gal.

GL #: 675-07-22-118-285-000-46-000-460003

015739